

- | | | | |
|---|---------------|----|----------------|
| 1 | Barn | 10 | Scullery |
| 2 | Guest Bedroom | 11 | Storage |
| 3 | Ensuite | 12 | Garage |
| 4 | Gym | 13 | Laundry |
| 5 | Powder Room | 14 | Study |
| 6 | Media Room | 15 | Master Bedroom |
| 7 | Kitchen | 16 | Pool |
| 8 | Dining | 17 | Outdoor Living |
| 9 | Lounge | 18 | Carport |

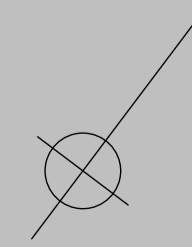

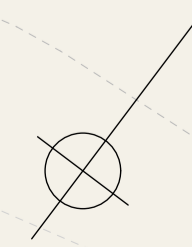
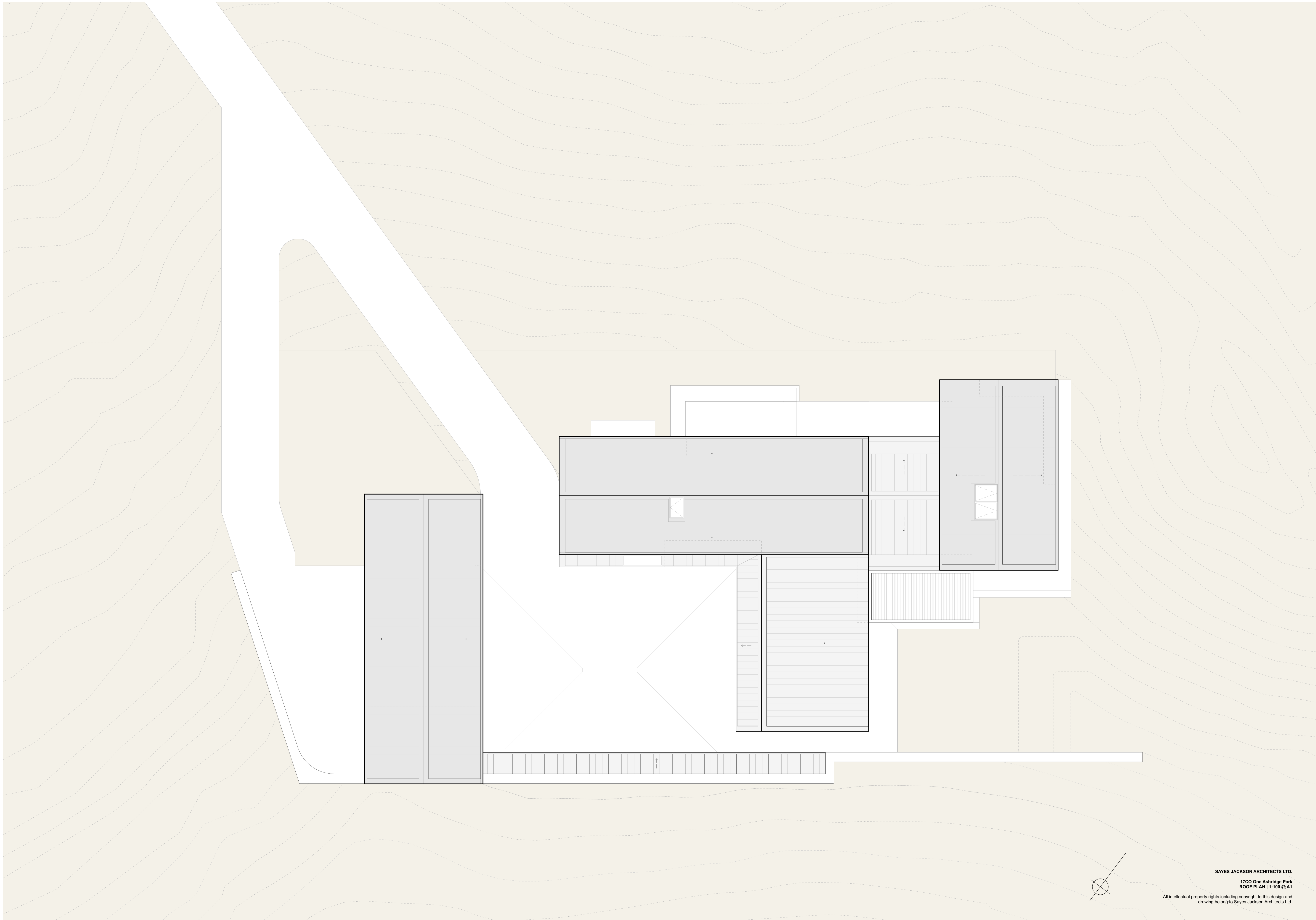

SAYES JACKSON ARCHITECTS LTD.

17CO One Ashridge Park
ROOF PLAN | 1:100 @ A1

All intellectual property rights including copyright to this design and drawing belong to Sayes Jackson Architects Ltd.

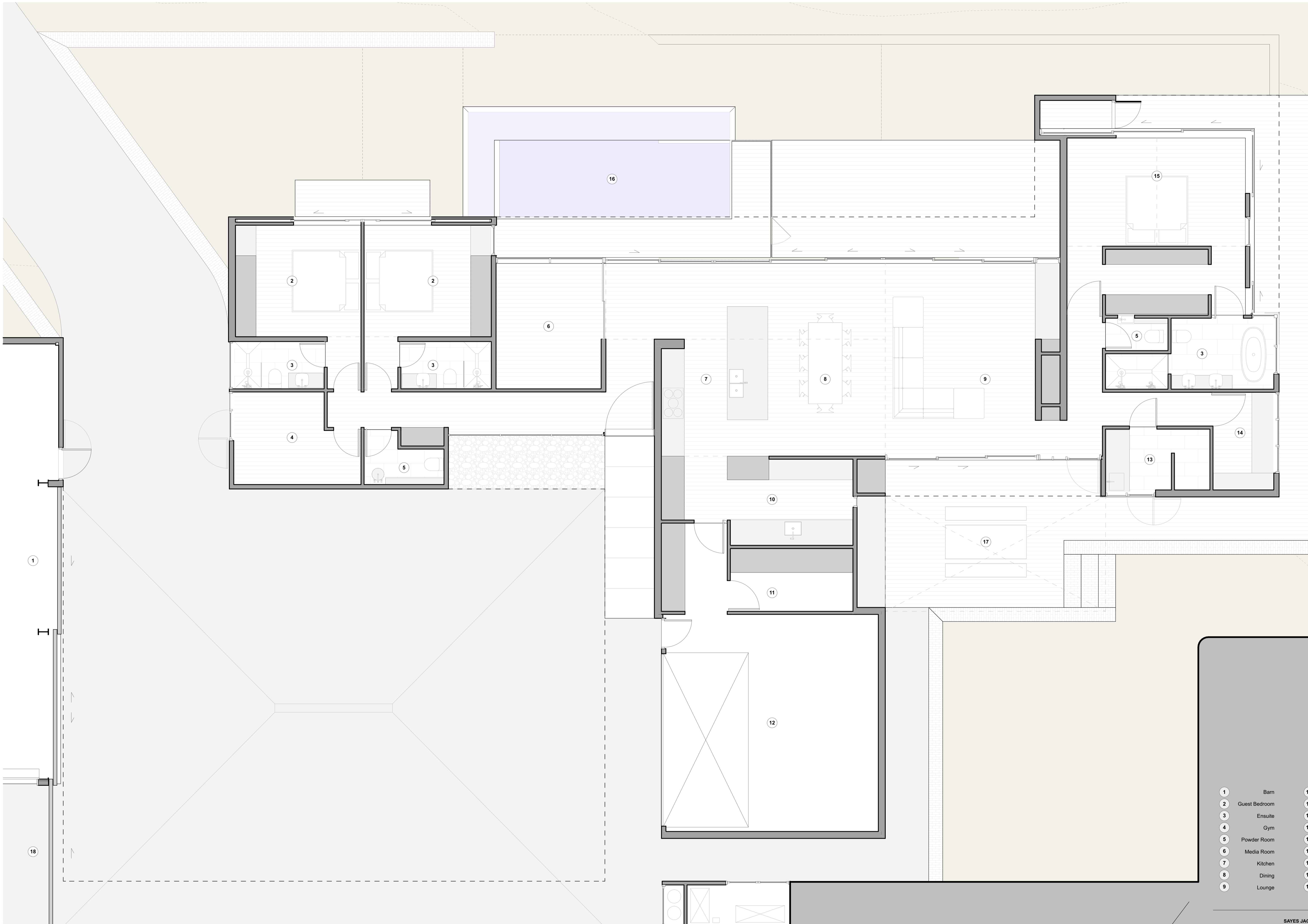

- | | | | |
|---|---------------|----|----------------|
| 1 | Barn | 10 | Scullery |
| 2 | Guest Bedroom | 11 | Storage |
| 3 | Ensuite | 12 | Garage |
| 4 | Gym | 13 | Laundry |
| 5 | Powder Room | 14 | Study |
| 6 | Media Room | 15 | Master Bedroom |
| 7 | Kitchen | 16 | Pool |
| 8 | Dining | 17 | Outdoor Living |
| 9 | Lounge | 18 | Carport |

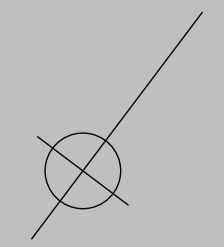

SAYES JACKSON ARCHITECTS LTD.

17CO One Ashridge Park
GROUND FLOOR PLAN | 1:50 @ A1

All intellectual property rights including copyright to this design and drawing belong to Sayes Jackson Architects Ltd.

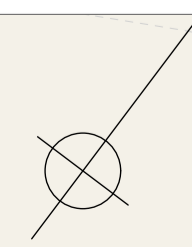
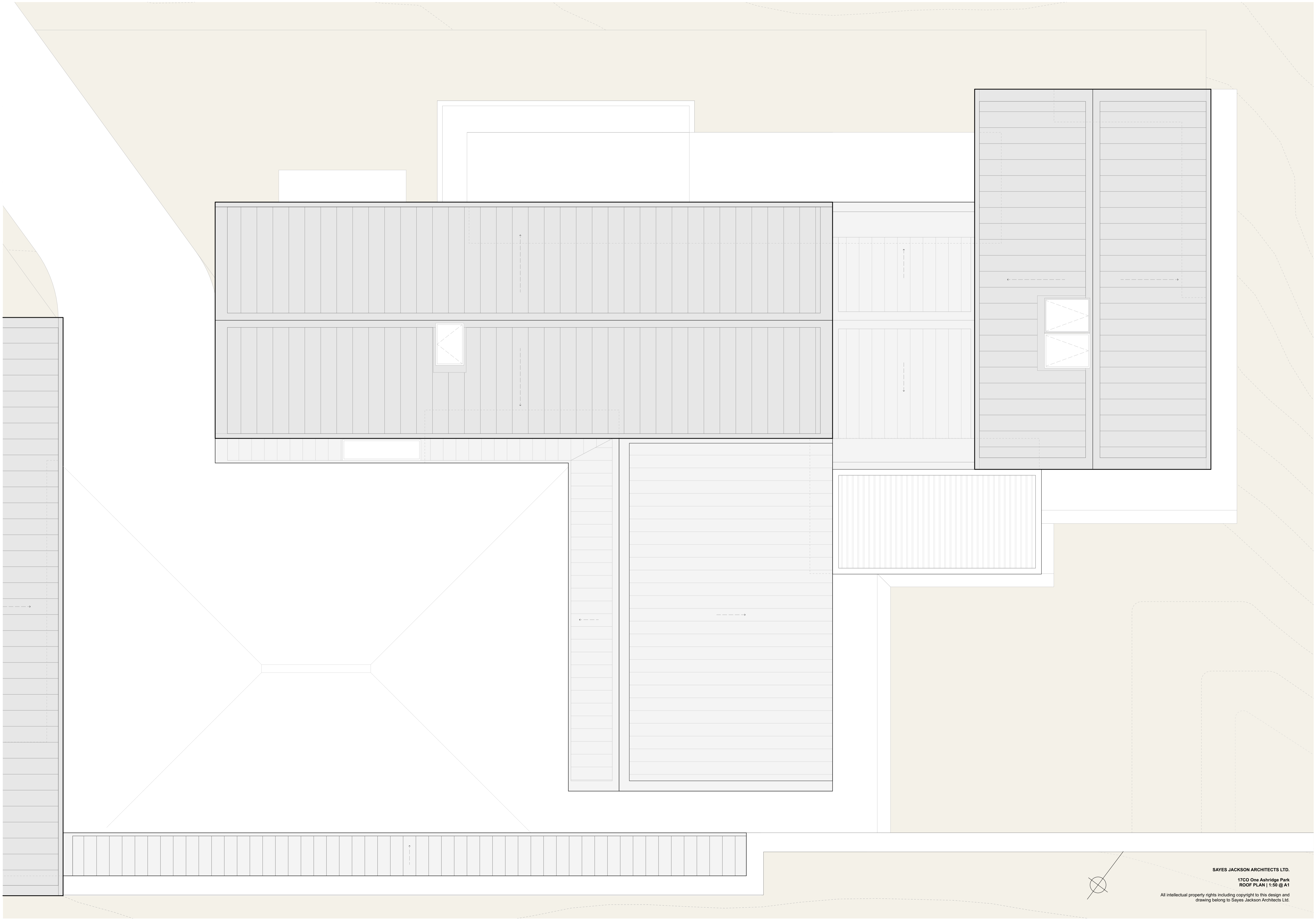

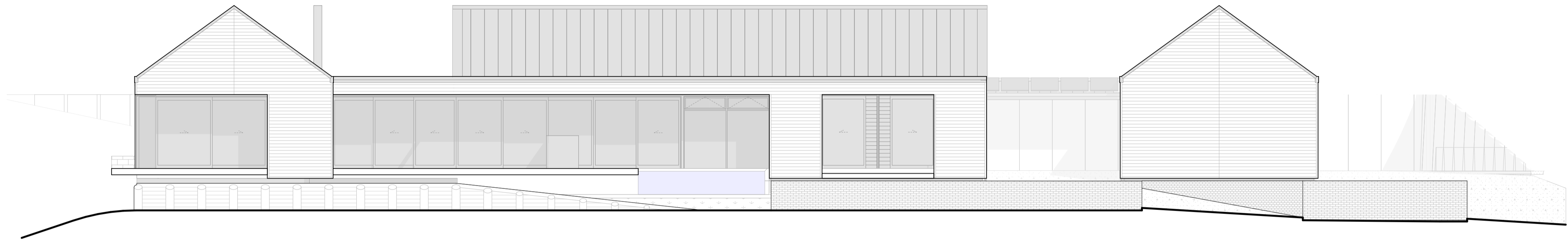

NORTH

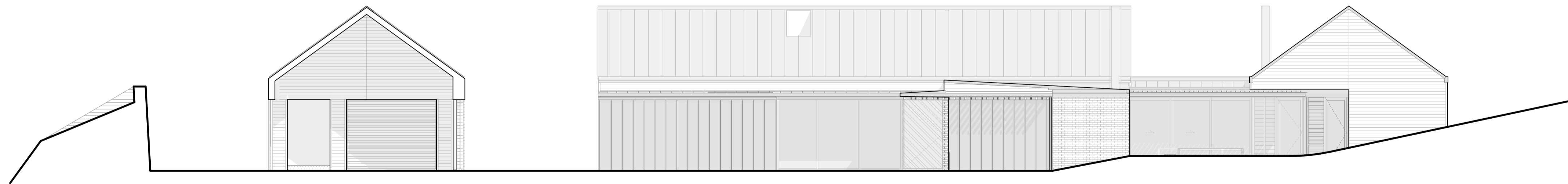

SOUTH



EAST

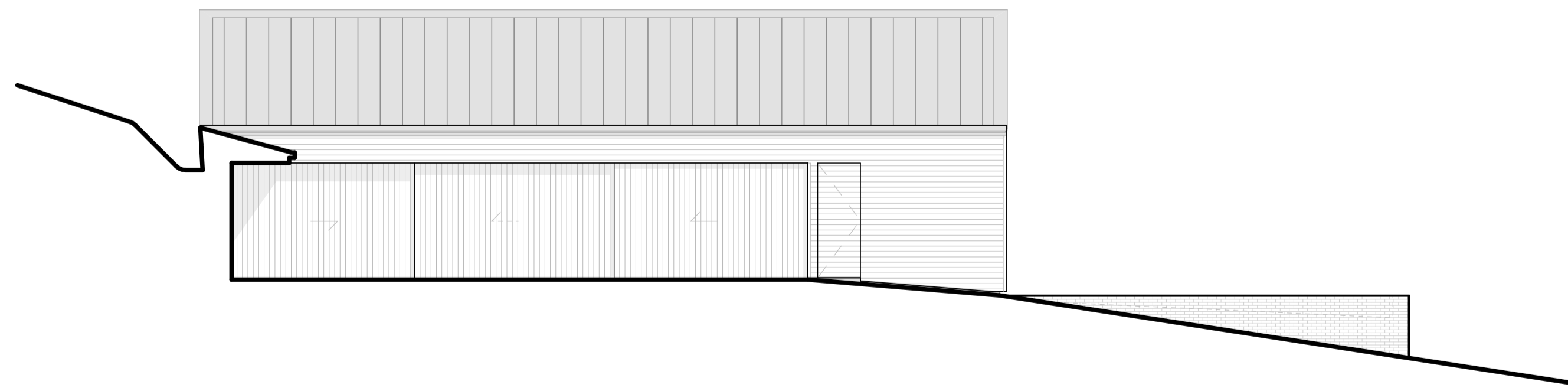

EAST (BARN)



WEST

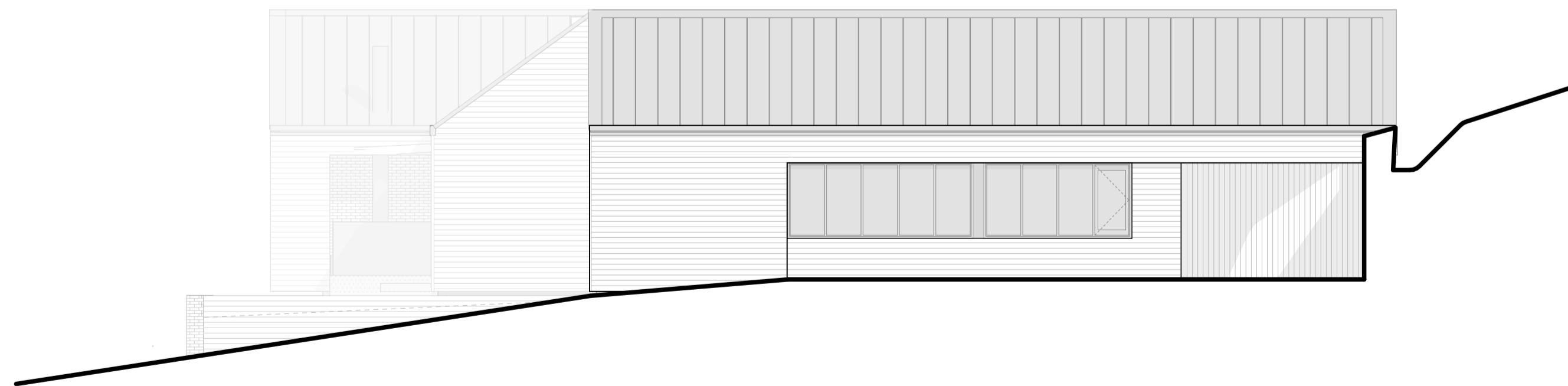

WEST (BARN)