



Programme of Delivery

# 2024

## Factory

The new Factory series ceramically transforms lived-in concrete floors into a lively and uncomplicated covering. Circle, the decorative tile for walls and floors, sets classic accents. For further information, refer to the pages 214 - 223.



## Trio

The novelty Trio bridges the gap between craftsmanship that has become rare and modern tile production. At the centre of the triad is the floor in a natural cement stone look: clay, natural stone and cement are seamlessly layered on top of each other and broken up by small colored stones. For further information, refer to the pages 490 - 499.

## Mosaic Designer

The new mosaic planning tool from AGROB BUCHTAL. For further information, refer to the pages 14 - 15.

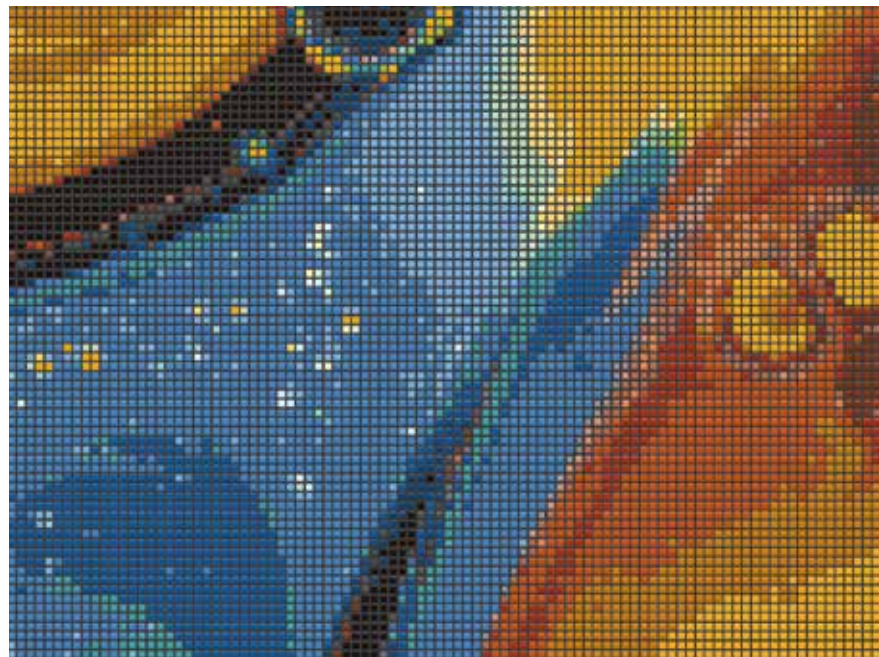

Introduction	4 – 25
Product finder	26 – 35

## Series from A to Z

<b>Alcina</b>	38 – 45
<b>Amano</b>	46 – 49
<b>Area Pro</b>	50 – 77
<b>Aruba</b>	78 – 85
<b>Ascona</b>	86 – 99
<b>Basic Stone</b>	100 – 103
<b>Basis</b>	104 – 113
Basis 1	107 – 108
Basis 1+	109
Basis 2	110
Basis 3	111 – 112
Basis 4	113
<b>Basis Pro</b>	114 – 121
<b>Orientation Aids for the Blind</b>	122 – 127
<b>Bliss</b>	128 – 131
<b>Cedra</b>	132 – 139
<b>Chroma</b>	140 – 167
Chroma non-slip	150 – 159
Chroma unglazed	160 – 167
<b>Como</b>	168 – 171
<b>Concrete</b>	172 – 175
<b>Craft</b>	176 – 183
<b>Craft Extended</b>	184 – 187
<b>District</b>	188 – 191
<b>Eladuct + Keraion ELA</b>	192 – 195
<b>Emotion</b>	196 – 201
<b>Emotion Grip</b>	202 – 207
<b>Evalia</b>	208 – 213
<b>NEW Factory</b>	214 – 223
<b>Ferrum</b>	224 – 227
<b>Fresh</b>	228 – 241
<b>Jasba-CLARA</b>	242 – 247
<b>Jasba-NIVELLA</b>	248 – 249
<b>Jasba-RONDA</b>	250 – 253
<b>Jasba-SENJA PURE</b>	254 – 259
<b>Jasba-VILLAGE</b>	260 – 263
<b>Karl</b>	264 – 269
<b>KerAion Special Glazes for Operating Theatres</b>	270 – 273
<b>Kiano</b>	274 – 281
<b>La Casa</b>	282 – 287
<b>Like</b>	288 – 297
<b>Loop</b>	298 – 307

<b>Lounge</b>	308 – 317
<b>Mandalay</b>	318 – 321
<b>Mando</b>	322 – 327
<b>Marble &amp; More</b>	328 – 331
<b>Natural Ceramics</b>	332 – 339
<b>New Market</b>	340 – 347
<b>Nova</b>	348 – 355
<b>Oak</b>	356 – 361
<b>Pattern</b>	362 – 373
<b>Pizarro</b>	374 – 377
<b>Plural</b>	378 – 397
Plural non-slip	398 – 405
Plural unglazed	406 – 411
<b>Quarzit</b>	412 – 419
<b>Savona</b>	420 – 425
<b>Sento</b>	426 – 433
<b>Sierra</b>	434 – 439
<b>NEW Skill</b>	440 – 445
<b>Solid Rock</b>	446 – 453
<b>Stories</b>	454 – 463
<b>Streetlife</b>	464 – 469
<b>SURF®</b>	470 – 477
<b>Timeless</b>	478 – 483
<b>Trias</b>	484 – 489
<b>NEW Trio</b>	490 – 499
<b>Unique</b>	500 – 505
<b>Urban Cotto</b>	506 – 509
<b>Valley</b>	510 – 515
<b>Walden</b>	516 – 519

## Index/Technical Information

Article numbers	522 – 532
Models	533 – 534
Model numbers	535
Classification according to NCS/RAL Lightness values	536 – 537
Luminance contrast	538 – 541
Technical Information	542 – 561
World-wide distribution network	562 – 563
Comments	566 – 567

# We understand. Since 1755.



## Reliable

We know a lot about tiles. We have been working with clay since 1755 and have a comprehensive understanding of our material and the production of highest-quality stoneware, porcelain stoneware and earthenware. In our four German production facilities, we are constantly refining our recipes for mixing clay, feldspar, fireclay, kaolin and water. As a natural material which transitions from plastic to solid in carefully monitored firing processes, clay offers endless possibilities for creating ceramic products that help make architecture durable, sustainable and beautiful.



## Versatile

Our products are used far and wide. Indoors and outdoors. From private homes to museums. From hotels to hospitals. From restaurants to offices. From shops to swimming pools. From bathroom floors to building facades. We offer floor, wall and facade tiles for every purpose. And we produce all kinds of special elements to meet almost any specific requirement, whether it's a special piece for a swimming pool or an integrated orientation aid for visually impaired people. Our tiles can be found everywhere, world-wide.

## Cooperative

No matter how good our products are, we believe that only their application brings out their qualities. That's why we value collaboration and are happy to share our knowledge to find the best solution for each of your architectural projects. Where our standard products reach their limits, we develop customized solutions. Special productions are our speciality. We have the expertise and experience to support architects from the invitation to bid to the project completion. Tell us how we can help you. Contact us if you want to hear what we know.

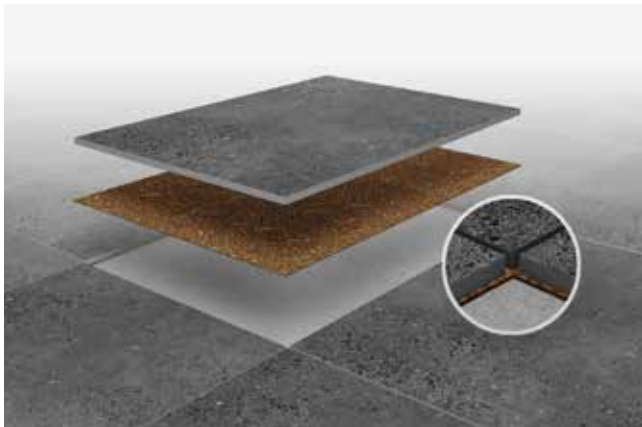
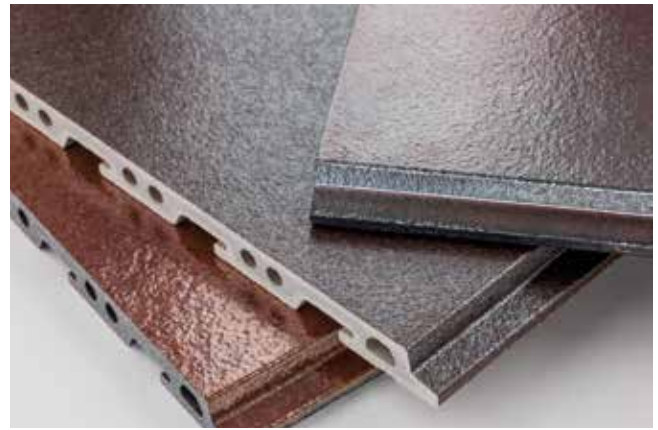

## Innovative

We know how to produce great tiles. Yet we work ceaselessly to make them even better. Craftsmanship and new technologies are combined to create innovative slip-resistant surfaces for wet areas and to develop new and simple methods for working with ceramics, such as e.g. Drytile, which allows laying without adhesive. We invest in health and hygiene, as demonstrated by our sustainable Hytect technology, which is used in almost every product we make. In addition to developing innovations in all areas, we are proud of offering tailor-made new solutions and helping architects to realize their best ideas.

## Sustainable

The requirements to be met in the construction sector are continuously increasing. Building owners, planners and users make new demands which also include the future developments to a great extent. Energy efficiency, preservation of resources and climate change are the keywords in this context, which have a decisive influence. AGROB BUCHTAL is aware of its responsibility with regard to sustainable building and supports not only the idea of sustainable building by its membership in the German association for sustainable building (Deutsche Gesellschaft für Nachhaltiges Bauen (DGNB)). Our industry has decided early – in the scope of an ecological product declaration according to ISO 14025 – to make all ecological product data important for the planning process of a sustainable building transparent. The fact whether a building is convincing from the point of view of sustainability can be determined by certification systems. For this, specific product information must be available and documented.



# We are on site.

Produced in Germany  
and available world-wide.

DSA Deutsche Steinzeug America, Inc



You will find your sales contacts (D+A+CH) on the pages 562 - 563.  
Or please send us a contact inquiry via the website <http://www.agrob-buchtal.com>.



Alfter-Witterschlick

Ötzingen

Sinzig

Schwarzenfeld

Deutsche Steinzeug Schweiz AG

Deutsche Steinzeug France S.A.R.L

# Modular color systems

Modular color systems are designed for complex requirements in all areas of architectural ceramics. The new Area Pro series is a real all-rounder with its extensive product range of tiles and accessories. It combines sophisticated design with high functionality and thus offers well thought-out solutions for the most diverse areas of application. As a perfect synthesis of function and aesthetics, Emotion supports consistent room concepts for functional and representative areas. With 50 colors matched to one another and 24 formats, Chroma and Plural promote the varied, room-spanning design of wall and floor surfaces. Fresh and Loop offer particularly exciting colors and formats in the mosaic sector.



## Area Pro: naturally intuitive

Good design always conveys an intuitive approach to its use – and thus, designing with Area Pro is also easy. With its earthy shades and pleasant haptics, the wide range of products immediately inspires ideas for their use. The series inspired by fine-grained, layered limestone blends in effortlessly and stands out at the same time. This makes the tiles and their accessories perfect all-rounders in almost every ambience. The series already exudes the potential to become a classic.

## Chroma: the color concept: mixing and combining

When it comes to color design in the pool area, blue is usually the color of choice. However, Chroma also offers warm and neutral shades from the color system inspired by nature – for classics rich in variation, individual accents and a holistic look. A total of 35 different colors are part of the standard delivery programme of the Pool series.

The color scales are divided into six groups: warm, earthy, cool, fresh and sunny shades move around a group of muted, neutral grey shades. Each group contains colors which can be easily combined, both within the group and with other groups. In this way, a consistent and uniform design can always be created.



## Plural: colorful and flexible

The color range specially developed for Plural comprises 50 colors matched to one another. Whether glazed or unglazed, earthenware, stoneware or porcelain stoneware – the narrow 3 mm joint is just as standard with Plural as the pollutant-reducing Hytect coating and the design in various slip-resistance classes. Thus, Plural can be used in many indoor and outdoor areas: from the facade to the floor, from the underground station to the wellness landscape.







## Emotion: modular and timeless

With colors and surfaces matched to one another, slip-resistant tiles from R9 to R12V4 and formats from 30 x 30 to 60 x 60 cm, the tiles of the Emotion series offer architects a great deal of freedom. Emotion ensures good design above all where there are transitions between areas with different slip-resistance requirements. Front cooking in visual contact with the restaurant guests is thus just as possible as the smooth and aesthetically successful coexistence of workshop and showroom in a car dealership.

## Fresh: fresh and modern

Fresh offers a harmonious range of modern, fresh colors in the popular mosaic formats of 2.5 x 2.5 cm and 5 x 5 cm, with which individual, but at the same time designs, which are uncomplicated to realize, are possible. A particularly practical advantage is that R10/B and R11/C slip-resistant mosaics in colors matching the tiles are available.

Color gradients accentuate selected areas, liven up overall pictures and stage artistic interplays with homogeneous tiled surfaces. As cladding for individual elements such as columns, partition walls or bar counters, they bring their own rhythm to the room.



## Loop: fine and round

The secret of the depth, luminosity and durability of the colors is the glaze. Up to ten layers are applied to the stoneware and fired in to make them abrasion-proof. We create the glazes ourselves – with selected raw materials. This is how mosaics of radiant, lasting beauty are created.

Loop offers a wide spectrum of intensive and muted color shades in the blue and green range, strong yellow, orange and red variants, grey and brown nuances to deep black. Delicate transparency for lightness and timelessness, luminous richness for accent and expression.

# Innovative. Hytect – the air is clean

The Hytect technology is safely baked into the surface of the ceramics at high temperatures. When light falls on the tiles coated in this way, active oxygen is released by photocatalysis. This creates the effect against bacteria and mould. At the same time, Hytect tiles naturally neutralize air pollutants. And because they are also

hydrophilic, dirt and grease hardly stick to them. All these effects work undiminished over the entire service life of the tiles. And thanks to a wide range of products, Hytect ceramics can be used in a wide variety of areas. Our products provided with our Hytect technology are marked with the Hytect logo.

## The effects

Extremely easy to clean

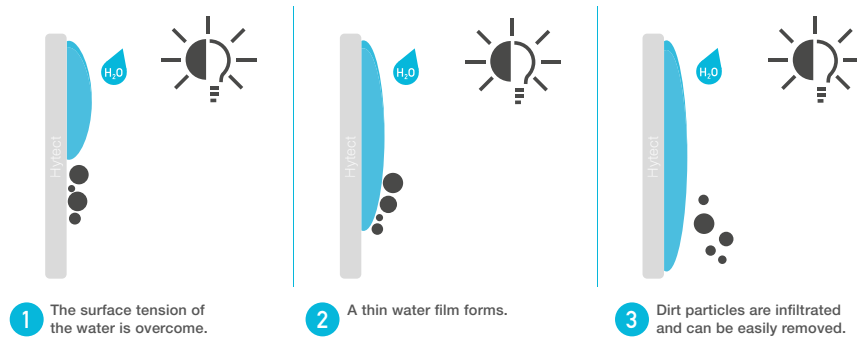

Effective against fungi and bacteria

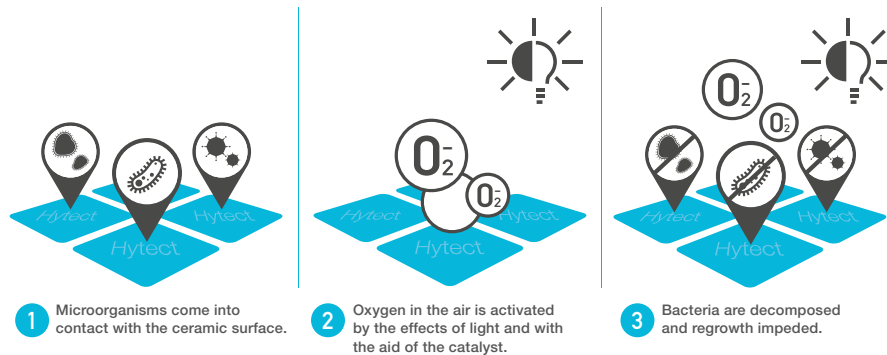

Active elimination of air pollutants

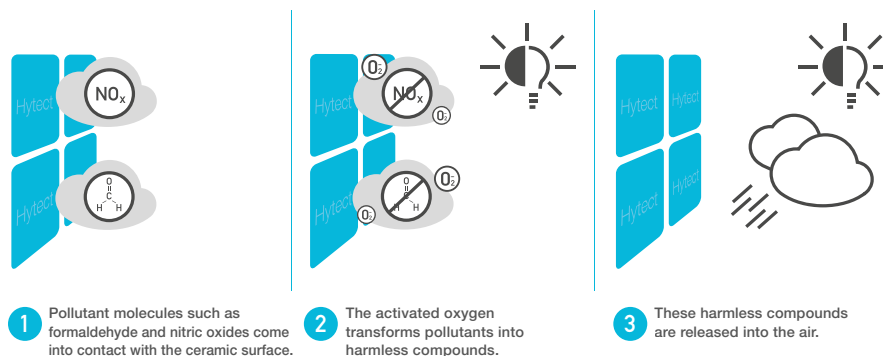

To the Hytect film:



Further information:  
[www.hytect.com](http://www.hytect.com)



# Slip-resistant tiles for all areas of application

Falls caused by slipping, stumbling/twisting or misstepping are the primary cause of accidents in most companies and facilities. Slip-resistant tiles, marked with the GRIP quality seal, are one of our core competences. Since the market launch of the first slip-resistant tiles in the 1930s, we have continuously further developed this innovation through intensive research.

The results include renowned prizes for exemplary surface designs, functional improvements such as low-noise and vibration-free driving on ceramic coverings as well as micro-rough special glazes for the barefoot areas in swimming pools. The quality of our slip-resistant tiles is guaranteed by permanent controls of the in-house laboratories and neutrally supervised at regular intervals by external institutes as well as the participation in interlaboratory tests with accredited test laboratories.

## The latest innovation in slip-resistant tiles: R12V4

In collaboration with the German designer Sebastian Herkner, a special anti-slip surface was developed for Area Pro. Sebastian Herkner was looking for a pattern which looks spontaneous and yet has a certain logic. This is how he came up with the repeating, trapezoidal rectangles and the pattern that can be continued in all four directions. Area Pro is available with various slip-resistant surfaces, including Grid, with a slip resistance of R12V4. None of the slip-resistant surfaces impairs the aesthetics of the tiles. They are also available for large-format tiles, which, due to their properties, may also be used in commercial kitchens.



Functionality and beauty combined: the R12V4 surface of the Area Pro series.



Designer Sebastian Herkner develops the slip-resistant surface "Grid".



The design of Grid.

# The in-house planning department

## Efficient support for 7 decades

At AGROB BUCHTAL, high-quality products and competent services are supplied. In this way, planners and architects using our products can benefit from the know-how of our in-house planning department, which has proved itself since 1952, when specifying our products.

A committed team of qualified technicians, engineers, architects, designers and color experts ensures a quick and problem-free realization of individual concepts. And as these experts are not only specialized advisers but also carry out numerous routine tasks, the customers of AGROB BUCHTAL can completely concentrate on the realization of their creative ideas. The range of services includes laying plans, determinations of quantities, detailed estimates, texts for bidding purposes or project-specific advice regarding application techniques. Upon request, a person to contact will be at your disposal on location.



# Individual production for special requirements.

## More than standard solutions

Creative architects and planners need unlimited design scope in order to be able to realize their ideas in an appropriate manner.



### Special colors

They are individually selected or newly composed from almost 20,000 glaze recipes in any shade desired. This also applies to Corporate Colors corresponding to the CD of the respective company.



### Water-jet cutting technique

It permits the precise cutting of ceramic tiles in free and also curved forms, which can be combined according to the respective design specifications.

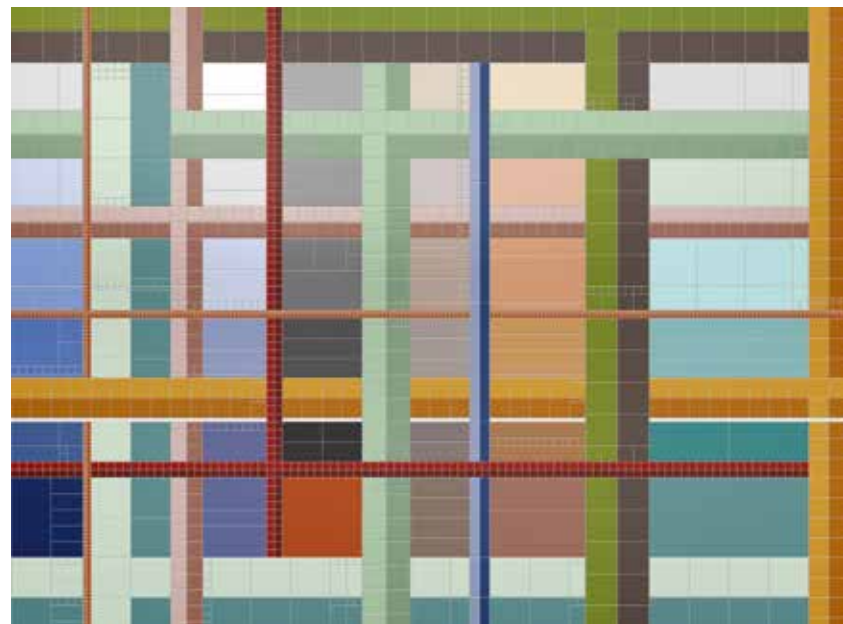

### Special formats

They are in demand both in the case of aesthetically sophisticated new buildings and at the renovation of historical buildings and are manufactured exactly according to the specifications of the architects.

# Creative particle accelerator

## Free your mind

The new mosaic design tool from AGROB BUCHTAL expands the horizons for architects and interior designers by giving them an infinite number of solutions when it comes to form, colour and size. This digital service creates freedom for new ideas. With its intuitive, almost playful operation, this tool offers an excellent and convincing experience for users, enables AGROB BUCHTAL to revolutionise the ancient art of the mosaic and give it a new life.

The desired basic parameters such as the dimensions of the mosaic, choice of product series, tile format and grout colour are entered so that individual colour gradients or combinations can be generated automatically. The time taken to generate the design, which is then displayed on the screen, depends on the size of the mosaic.

For example, 103,968 mosaic pieces each measuring 1 x 1 cm are needed for an area measuring 3 x 6 m, and these are arranged digitally into the desired format at lightning speed.

When it comes to size, there are no limits for the AGROB BUCHTAL Mosaic Designer, the “creative particle accelerator” as it were, especially when it comes to designing swimming pools, spa amenities, restaurants, hotels, schools and public areas such as underground stations. The first large project is already at the planning stage.

There is a choice of three mosaic series: Loop, Fresh and Plural. These three pure colour system series without wood, concrete, marble or other surface textures are ideal and simply waiting for designers to exploit their wide range of shades. Every design can be saved as a project or immediately sent to AGROB BUCHTAL as an enquiry.

Besides graphic gradients and mixed colours, it is also possible to incorporate individual motifs into the Mosaic Designer. Pictures and photographs can be uploaded directly using the upload function.

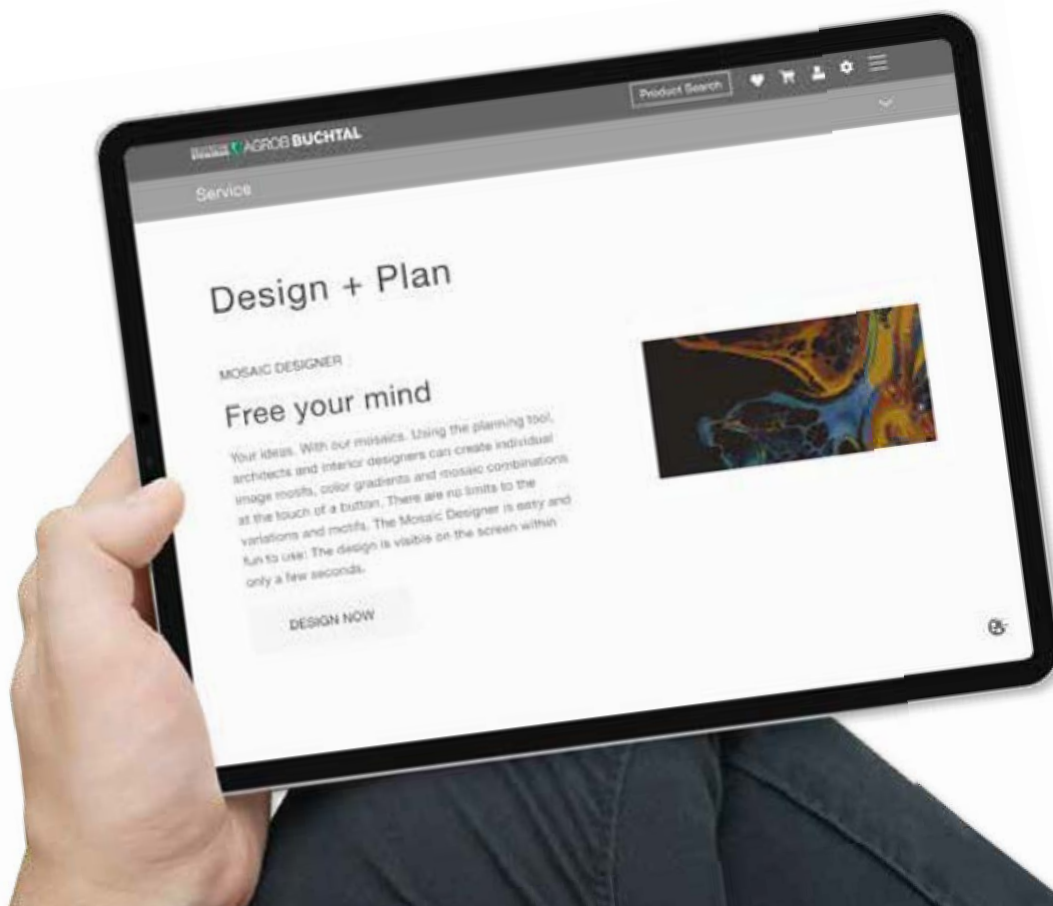

directly to the Mosaic Designer

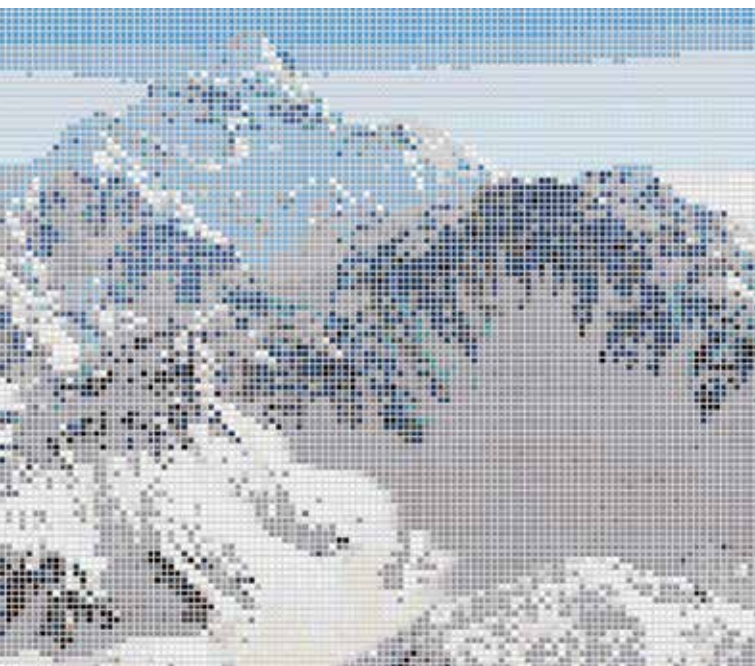
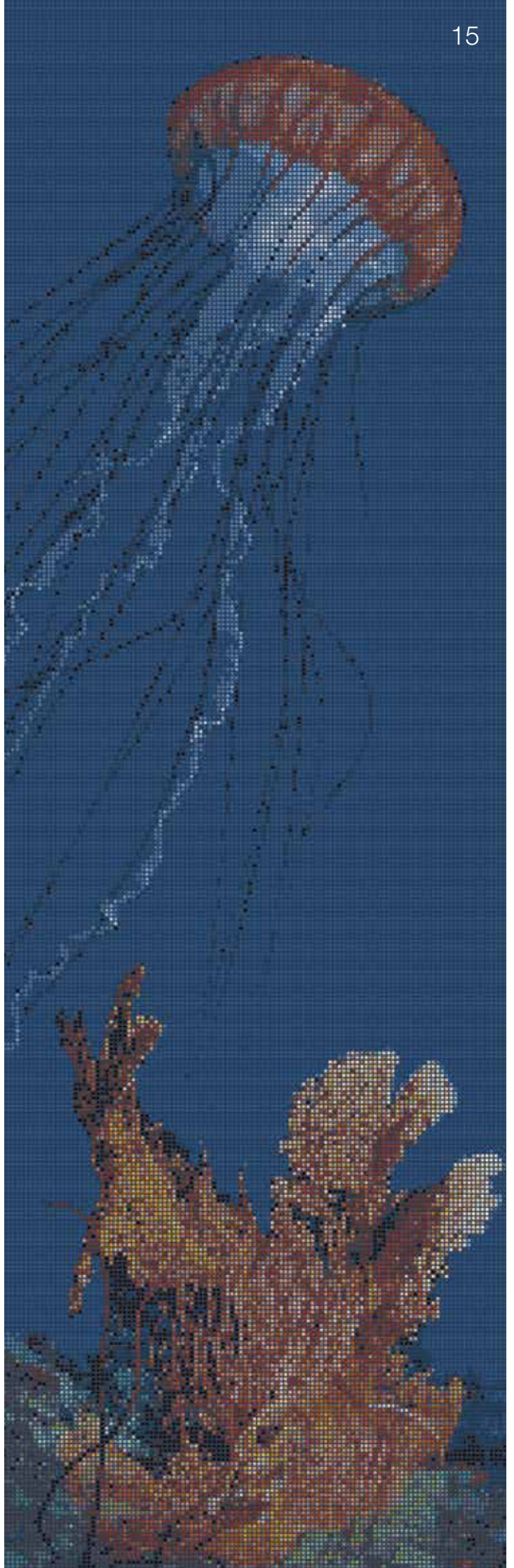
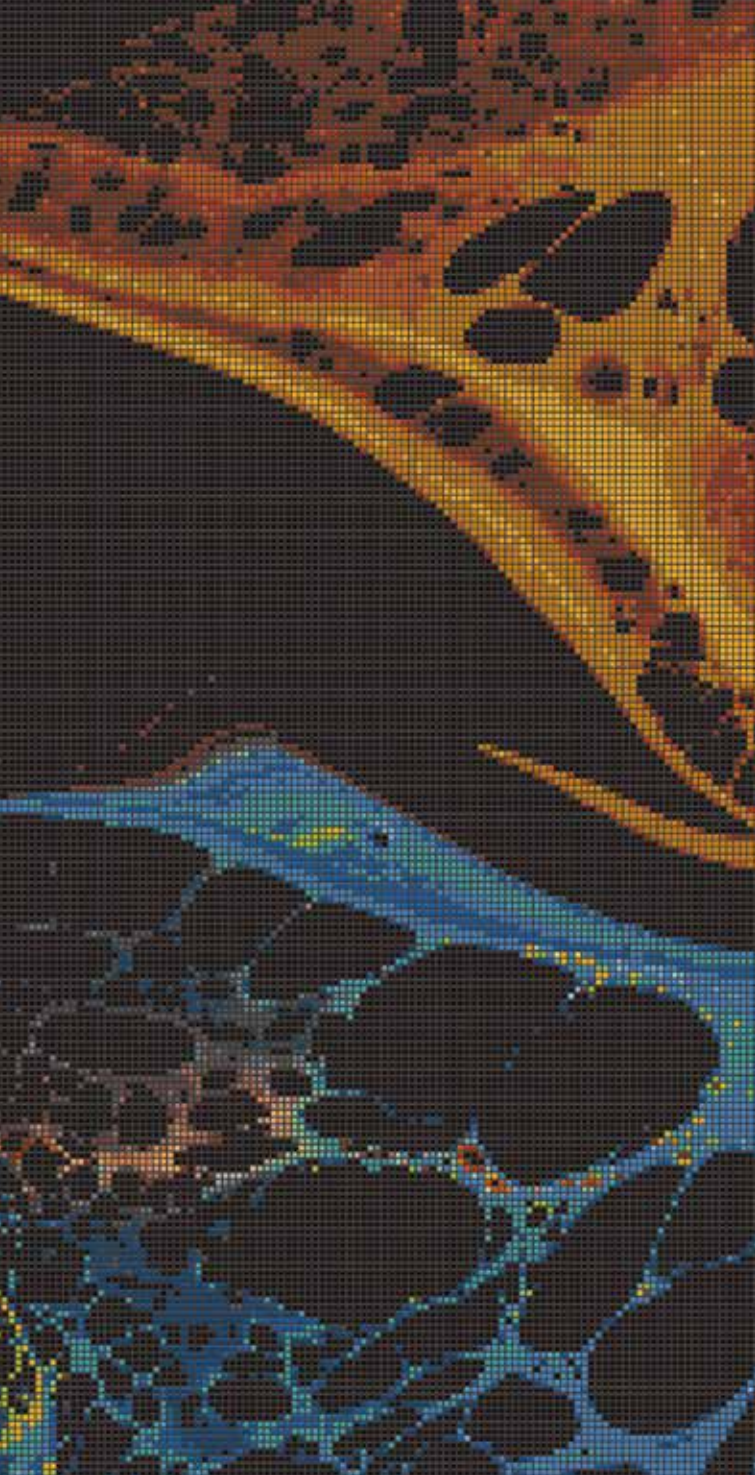

# We develop product solutions for all areas of application



## Retail

Retail concepts require high-quality, authentic materials which are robust and can withstand heavy loads, such as, for example, our extra thick tiles. Or special product solutions such as the Drytile floor tile coated with cork, which is laid dry. This saves an enormous amount of time and is thus an economic advantage for the construction of new buildings or renovation.

## Drytile — As fast as your business



## Extra thick tiles







### Hotel + Gastronomy

Hotels are temporary homes. An all-round successful interior design contributes to making guests feel at home. Authentic materials which create atmosphere and highlight the special charm of the place are in demand. Tiles have been a popular and versatile means of design in architecture for centuries. High-quality ceramics is robust, resistant to wear, color-fast, easy to clean and therefore economical.

### SURF®



### Mosaics for wellness areas





## Health + Care

In health and care facilities, the well-being of patients is paramount – whether in patient rooms, operating theatres, treatment rooms, large kitchens, laboratories or therapy baths. The standards of hygiene, cleanliness and accessibility are very high. At the same time, operators want sophisticated interior design with a calming and friendly atmosphere. This has a positive effect on the patients' well-being and thus promotes recovery. We also offer special products for special requirements in health care facilities: ceramics with a special glaze absorb disturbing reflections – specially designed for operating theatres and areas where laser technology is used. Special solutions for therapy pools combine functionality with beautiful design.

## Therapy areas



## Ceramics against germs





## Education

Schools, kindergartens and universities are places of education, just like political, artistic or musical institutions. An attractively designed environment increases the willingness to learn and has an inspiring effect. And when people feel comfortable, they like to come back. Color is an important element for giving rooms atmosphere and expression. In combination with material and texture, a positive, activating environment is created in day-care centres or primary schools, for example. The depth of color, brilliance and expressiveness of ceramics are long-lasting. High-quality ceramics also withstands the stresses and strains of constant public traffic for decades.

## Modular color systems



## Orientation aid for the blind

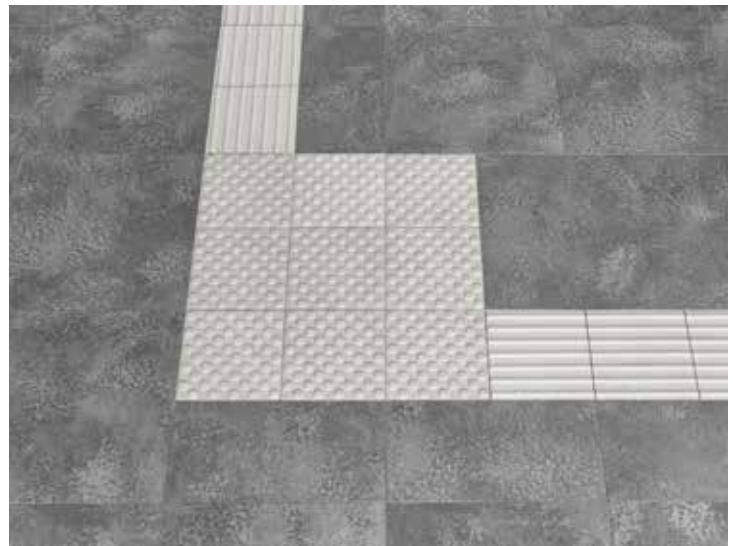



## Industry + Infrastructure

The planning and execution of infrastructure buildings are challenging. Buildings such as railway stations, underground stations, tunnels or airports should be multifunctional, look appealing and fit into the cityscape. Thousands of people come together in these areas every day. Highly frequented areas require slip-resistant, robust and low-maintenance building materials, but also easy-to-clean surfaces. This is where the Hytect tile comes in useful. The patented surface coating activates a natural process which cleans the air and neutralizes nitrogen oxides and odours. Likewise, unwanted graffiti is demonstrably easy to remove. Special products such as orientation aids for the blind provide orientation and enable barrier-free design.





### Pool + Spa

The conception of contemporary pool architecture is complex and must meet high demands. And not only in terms of design: whether sports, leisure and adventure pools, therapy pools, private and hotel pools, sports and competition pools – they all have to be safe, easy to clean and inexpensive to maintain. Tiles meet these functional requirements: for example, with slip-resistant special surfaces ensuring a safe foothold even when wet. Modularly combinable tiles and special pieces are important for a consistent design from the pool and pool surround to all adjacent areas such as showers, saunas, changing rooms or restaurants.

Further information on the products can be found in the Pool + Spa programme of delivery.

### Consistent design in all pool areas



### Color gradients



### Laying of pictures



Each individual mosaic tile is placed by hand and then glued on net.



## Facade

The facade is more than a protective outer shell. It covers the building like a dress. Its design not only shapes the building itself, but also often has a visible effect on the urban environment. As a building material which has been tried and tested for thousands of years, ceramics also has ideal properties for the facade. It is non-combustible, resistant to chemicals, light-fast, pressure-, impact- and scratch-resistant. In addition, it is harmless in terms of building biology. It scores with its unlimited service life and can be completely recycled. The design possibilities arise from the combination of color, surface, format and shape in all conceivable versions: powerful, rich colors or monochrome, restrained ones. Glazed, unglazed, matt or glossy surfaces. Large-size panels, narrow oblong formats or mosaics for organic shapes. Three-dimensional shapes, baguettes or tubes.

## KerAion®



## KeraShape®



KeraTwin®



KeraJoin®

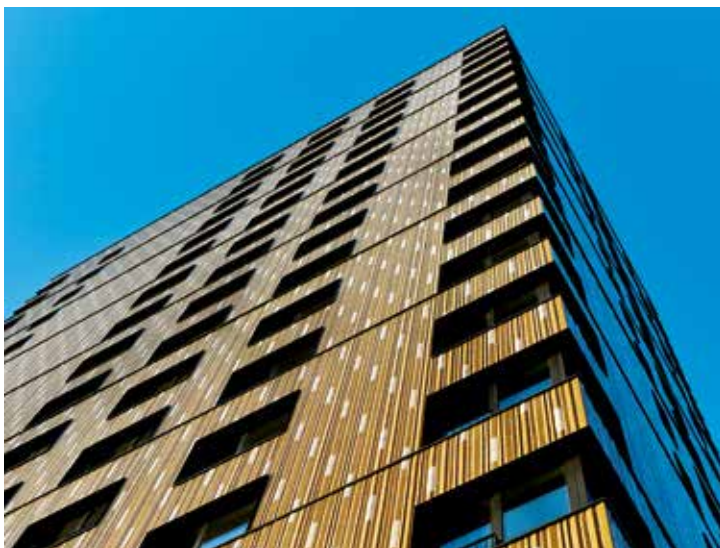

KeraYou®





## Living

Wall and floor coverings significantly characterize the overall impression of rooms. When planning contemporary bathrooms and living spaces, design usually is the top priority when it comes to choosing wall and floor coverings. At the same time, the materials used to furnish the home office or dining room, hallway, living room or bathroom should also be hard-wearing and durable. It is important to create living comfort without compromises, ecologically sustainable, easy to clean and barrier-free. We offer products which meet these requirements and create smart additional benefits with the advantages of the antibacterial Hytect surface. From the mosaic up to large formats.

## Bathrooms







Kitchen

Living room



Terraces



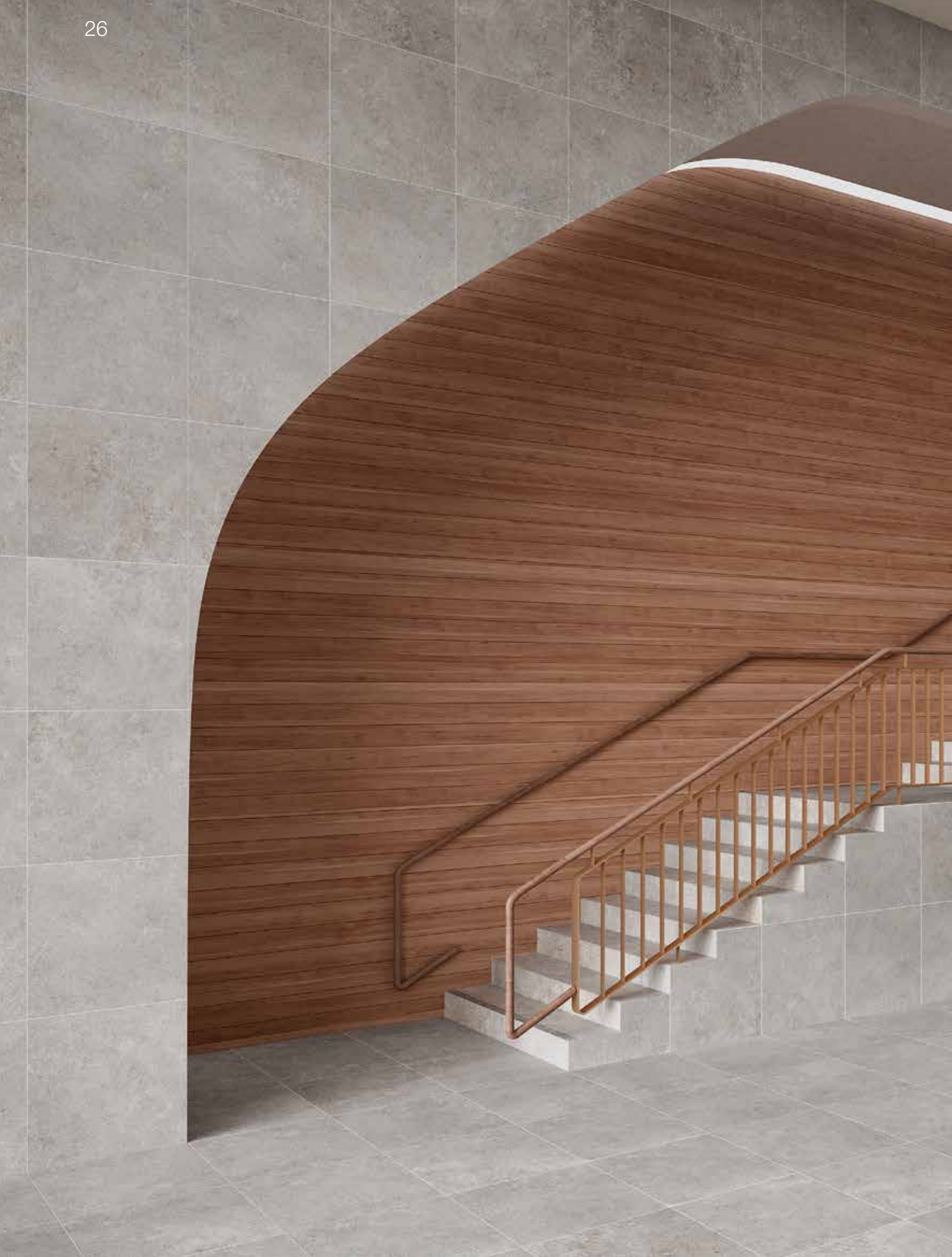



# Product Finder



	Mono-colored	Multicolored	Concrete	Wood	Industrial	Marble	Stone	Vintage	Hytect	Protecta	F9	R10	R10/A	R10/A+B	R10/B	R11	R11/A	R11/B	R11/C	R11V4	R12	R12/C	R12V4	R12V8	R13	R13V10	-/B	-/C	
Look																													
Slip resistance																													
•	•							•	•					•						•									
•								•																					
						•		•		•	•			•	•			•	•										
								•			•																		
								•						•					•	•									
•	•					•		•																					
•										•																			
•								•																					
•										•																			
								•																					
•										•																			
•										•																			
								•																					
•																													
•																													
•																													
•																													
•																													
•																													
•																													
•																													
•																													
•																													
•																													
•																													
•																													
•																													
•																													
•																													
•																													
•																													
•																													
•																													

\*The usability corresponds to DIN 18515-1 or acc. to the certificate of usability of the system provider.





Series	From page	Product category								Color																		
		Floor tiles	Floor tiles extra thick	Decoration	Shower floors	Mosaic	Swimming pool	Skirtings	Patio tiles	Stair tiles	Wall tiles	Washbasins	Products suitable for facades 1	White	Light-grey	Mid-grey	Dark-grey	Black	Light-blue	Medium-blue	Dark-blue	Beige	Brown	Yellow	Orange	Red	Green	Multicolored
Lounge	308	•	•	•	•				•				•	•	•	•					•							•
Mandalay	318			•								•	•			•	•											
Mando	322			•								•	•	•					•		•	•						
Marble & More	328				•							•			•		•		•		•						•	
Natural Ceramics	332	•					•		•				•			•				•	•			•				
New Market	340		•									•	•	•	•	•					•	•						
Nova	348	•			•	•		•		•				•	•	•					•	•						
Oak	356	•		•			•		•						•							•						
Pattern	362	•			•							•	•	•	•				•		•							•
Pizarro	374			•								•		•	•	•												
Plural	378	•			•		•					•	•	•	•	•	•	•	•	•	•	•	•	•	•	•	•	•
Plural non-slip	398	•			•	•		•				•	•	•	•	•	•	•	•	•	•	•	•	•	•	•	•	•
Plural unglazed	406	•			•	•		•					•	•	•				•		•	•	•	•	•		•	
Quarzit	412	•			•	•	•	•	•				•	•							•	•						
Savona	420	•			•	•		•				•	•	•	•						•	•						
Sento	426	•		•		•		•		•		•	•	•	•	•	•	•	•	•	•	•			•	•		
Sierra	434	•			•		•		•				•		•	•					•							
Skill	440	•					•		•				•	•	•						•							
Solid Rock	446	•		•		•		•	•	•			•	•	•												•	
Stories	454	•		•		•		•	•	•	•		•	•	•						•							
Streetlife	464	•			•		•		•													•						
SURF®	470			•																								
Timeless	478	•		•		•		•				•		•	•	•					•							
Trias	484	•			•		•		•				•	•								•	•					
Trio	490	•		•		•		•	•	•	•		•		•	•	•	•	•	•	•	•			•	•		
Unique	500	•		•		•		•		•			•		•	•					•	•						•
Urban Cotto	506	•					•						•								•	•						
Valley	510	•			•	•		•	•	•				•	•	•					•	•						
Walden	516	•					•					•									•	•						



Look											Slip resistance										
					•	•										•					
	•	•					•														
		•						•													
			•	•												•					
	•	•				•	•										•	•			
	•		•				•		•						•						
•	•				•			•								•					
						•															
•							•														
								•													
					•																

<sup>1</sup>The usability corresponds to DIN 18515-1 or acc. to the certificate of usability of the system provider.







# Series from A to Z





## Warm and natural

With its naturally textured surfaces, Alcina offers an elegant range of earthy and warm shades for walls and floors in living and wet areas. Accordingly, Alcina can be combined with various living styles. The delicately coloured wall tiles have a Hytect surface. Strong or subtle contrasts are created by floor tiles in different colours and formats. The Sola décor provides stylish variety – in all floor colours. This extensive range of tiles is rounded off by matching skirtings, non-slip 5 x 5 cm mosaics and patio tiles.

Rendering / architect: Stellwerk architekten

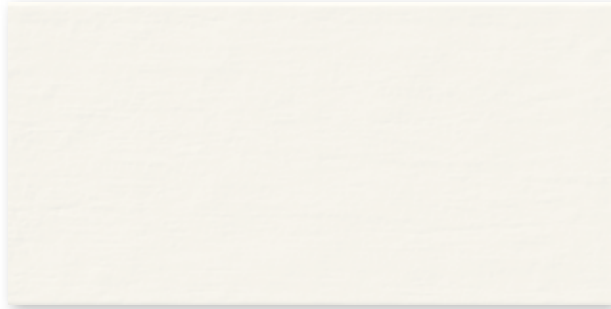

Wall tile 30 x 60 cm, 12 x 24 in, white, structured

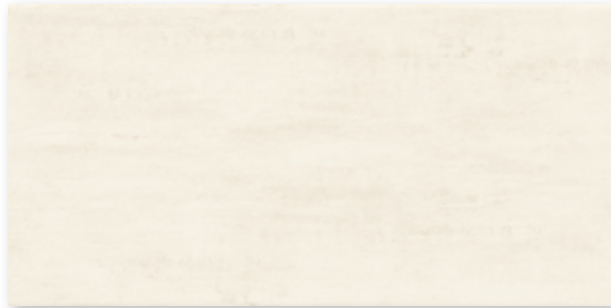

Wall tile 30 x 60 cm, 12 x 24 in, beige, structured



Wall tile 30 x 90 cm, 12 x 24 in, white, structured



Wall tile 30 x 90 cm, 12 x 24 in, beige, structured



## Decoration Elements



*Border Sola 24.3 x 43.8 cm, crema, structured*



*Border Sola 24.3 x 43.8 cm, clay-brown, structured*



*Border Sola 24.3 x 43.8 cm, pebble-grey, structured*

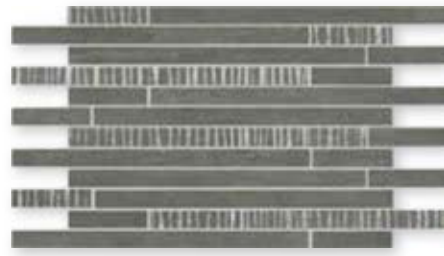

*Border Sola 24.3 x 43.8 cm, basalt, structured*

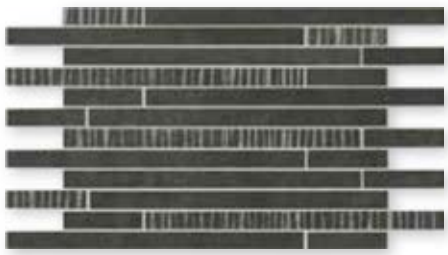

*Border Sola 24.3 x 43.8 cm, graphite, structured*

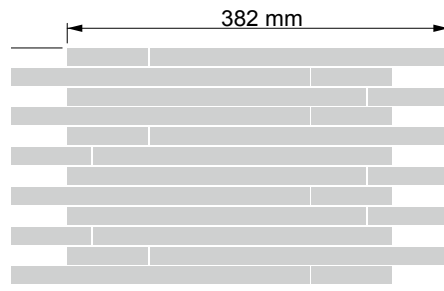

Border: Glass fibre net on reverse side  
 Sheet: 240 x 435 mm

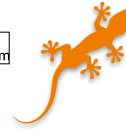

R10/A+B



crema



clay-brown



pebble-grey



basalt

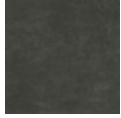

graphite



*Floor tile 30 x 60 cm, 12 x 24 in, structured, R10/A+B*



*Floor tile 60 x 60 cm, 24 x 24 in, structured, R10/A+B*



*Skirting, rounded 7 x 60 cm, 2 13/16 x 24 in, structured*

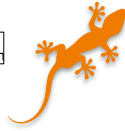

R10/A+B R11/B



Mosaic 5 x 5 cm



Mosaic sheet 30 x 30 cm, 12 x 12 in, crema, structured, R10/A+B

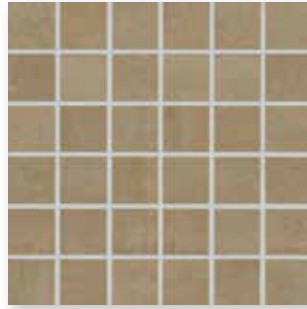

Mosaic sheet 30 x 30 cm, 12 x 12 in, clay-brown, structured, R10/A+B



Mosaic sheet 30 x 30 cm, 12 x 12 in, pebble-grey, structured, R10/A+B

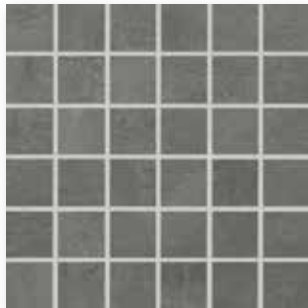

Mosaic sheet 30 x 30 cm, 12 x 12 in, basalt, structured, R10/A+B

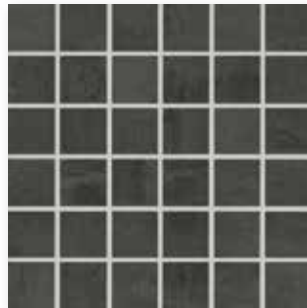

Mosaic sheet 30 x 30 cm, 12 x 12 in, graphite, structured, R10/A+B

Mosaic: glass fibre net on reverse side,  
Sheet: 297 x 297 mm



pebble-grey



basalt

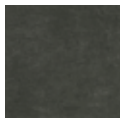

graphite



Patio tile 60 x 60 cm, 24 x 24 in, structured, R11/B

Wall Tiles<sup>4</sup>

30 x 60 cm



30 x 90 cm<sup>1</sup>

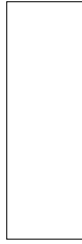

Decoration Elements<sup>2/3/5/6</sup>

24.3 x 43.8 cm

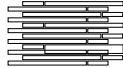

Border Sola,  
Sheet: 240 x 435 mm

Nom. dim. - cm/in	30 x 60 / 12 x 24	30 x 90 / 12 x 36	24,3 x 43,8 / 10 x 18				
Work size	297 x 597 x 6 mm	297 x 897 x 6 mm	240 x 435 x 6 mm				
Surface	structured, silky-matt	structured, silky-matt	structured, matt				
m <sup>2</sup> /m - pieces	5.556/m <sup>2</sup>	3.704/m <sup>2</sup>	2.639/m				
m <sup>2</sup> /m - kg	10.279/m <sup>2</sup>	10.400/m <sup>2</sup>	3.077/m				
Bundle - pieces	13	8	3				
Bundle - m <sup>2</sup> /m	2.340 m <sup>2</sup>	2.160 m <sup>2</sup>	1.137 m				
Bundle - kg	24.050	22.464	3.498				
Pallet - m <sup>2</sup>	112.311	51.836					
Pallet - kg	1,154.400	539.136					
Product standard	BIII	BIII	Bla				
white	<b>203435H</b> Price gr. C68 (m <sup>2</sup> )	<b>323437H</b> Price gr. C134 (m <sup>2</sup> )					
beige	<b>203436H</b> Price gr. C68 (m <sup>2</sup> )	<b>323438H</b> Price gr. C134 (m <sup>2</sup> )					
crema			<b>203439</b> Price gr. C510 (pce.)				
clay-brown			<b>203440</b> Price gr. C510 (pce.)				
pebble-grey			<b>203441</b> Price gr. C510 (pce.)				
basalt			<b>203442</b> Price gr. C510 (pce.)				
graphite			<b>203443</b> Price gr. C510 (pce.)				

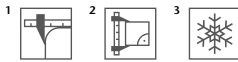

<sup>4</sup> not frost-proof  
<sup>5</sup> Glass fibre net on reverse side  
<sup>6</sup> Decoration elements only available in full boxes.

Mosaic<sup>1/2</sup>

Floor Tiles<sup>1</sup>

Skirting,  
rounded<sup>1</sup>

Patio  
Tiles<sup>1/3/4</sup>

5 x 5 cm



30 x 60 cm



60 x 60 cm

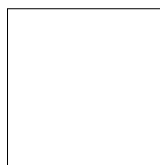

7 x 60 cm



60 x 60 cm

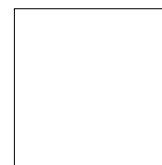

protected

Sheet: 297 x 297 mm

	5 x 5 / 2 x 2	30 x 60 / 12 x 24	60 x 60 / 24 x 24	7 x 60 / 2 13/16 x 24	60 x 60 / 24 x 24	Nom. dim. - cm/in
	47 x 47 x 6	297 x 597 x 6 mm	597 x 597 x 6 mm	70 x 597 x 6 mm	597 x 597 x 20 mm	Work size
	structured, matt	structured, matt	structured, matt	structured, matt	structured, matt	Surface
	11.111 sheets	5.556/m <sup>2</sup>	2.778/m <sup>2</sup>	1.667/m	2.778/m <sup>2</sup>	m <sup>2</sup> /m - pieces
	11.488/m <sup>2</sup>	13.273/m <sup>2</sup>	13.581/m <sup>2</sup>	0.938/m	45.273/m <sup>2</sup>	m <sup>2</sup> /m - kg
	11 sheets	10	5	38	2	Bundle - pieces
	0.990 m <sup>2</sup>	1.800 m <sup>2</sup>	1.800 m <sup>2</sup>	22.795 m	0.720 m <sup>2</sup>	Bundle - m <sup>2</sup> /m
	11.374	23.890	24.445	21.394	32.594	Bundle - kg
	35.640	71.994	64.795		21.598	Pallet - m <sup>2</sup>
	409.464	955.600	880.020		977.820	Pallet - kg
	Bla	Bla	Bla	Bla	Bla	Product standard
	R10/A+B	R10/A+B	R10/A+B		R11/B	Slip resistance
	1	1	1		4	Stress group
	<b>431480</b>	<b>431485</b>	<b>431490</b>	<b>431495</b>		
	Price gr. C308 (m <sup>2</sup> )	Price gr. C98 (m <sup>2</sup> )	Price gr. C107 (m <sup>2</sup> )	Price gr. C440 (pce.)		crema <input type="checkbox"/> V2
	<b>431481</b>	<b>431486</b>	<b>431491</b>	<b>431496</b>		
	Price gr. C308 (m <sup>2</sup> )	Price gr. C98 (m <sup>2</sup> )	Price gr. C107 (m <sup>2</sup> )	Price gr. C440 (pce.)		clay-brown <input type="checkbox"/> V2
	<b>431482</b>	<b>431487</b>	<b>431492</b>	<b>431497</b>	<b>434983H</b>	
	Price gr. C308 (m <sup>2</sup> )	Price gr. C98 (m <sup>2</sup> )	Price gr. C107 (m <sup>2</sup> )	Price gr. C440 (pce.)	Price gr. C200 (m <sup>2</sup> )	pebble-grey <input type="checkbox"/> V2
	<b>431483</b>	<b>431488</b>	<b>431493</b>	<b>431498</b>	<b>434984H</b>	
	Price gr. C308 (m <sup>2</sup> )	Price gr. C98 (m <sup>2</sup> )	Price gr. C107 (m <sup>2</sup> )	Price gr. C440 (pce.)	Price gr. C200 (m <sup>2</sup> )	basalt <input type="checkbox"/> V2
	<b>431484</b>	<b>431489</b>	<b>431494</b>	<b>431499</b>	<b>434985H</b>	
	Price gr. C308 (m <sup>2</sup> )	Price gr. C98 (m <sup>2</sup> )	Price gr. C107 (m <sup>2</sup> )	Price gr. C440 (pce.)	Price gr. C200 (m <sup>2</sup> )	graphite <input type="checkbox"/> V2



<sup>1</sup> Glass fibre net on reverse side

<sup>2</sup> High weight only to carry with two persons.

<sup>3</sup> Without Protecta upgrading; with Hytect coating







## Deeply impressive and lively

Inspired by the motion of water, Amano is characterized by a finely textured relief surface. In combination with blurred glazes, Amano creates watercolor-like effects and lends the series natural charm and exclusive liveliness. Amano distinguishes itself by delicately transparent, muted colors and smooth contrasts. When the light is refracted on the glossy surface, Amano impresses with sparkling reflections.

Studio photo / Architect: Anne Doris Fluck / Photo: Jochen Stüber

Mosaic 2.5 x 2.5 cm, 1 x 1 in



Mosaic sheet 30 x 30 cm, 12 x 12 in, cream, relief

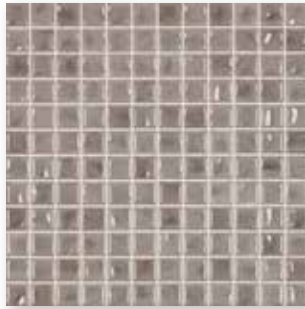

Mosaic sheet 30 x 30 cm, 12 x 12 in, taupe, relief

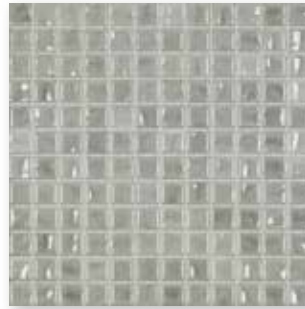

Mosaic sheet 30 x 30 cm, 12 x 12 in, light grey, relief

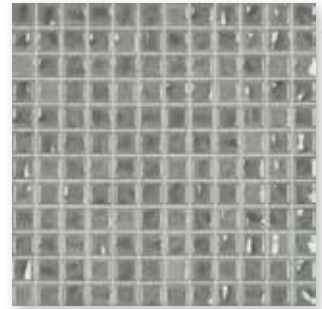

Mosaic sheet 30 x 30 cm, 12 x 12 in, medium grey, relief

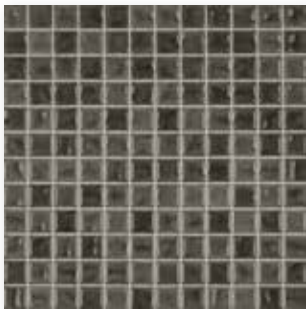

Mosaic sheet 30 x 30 cm, 12 x 12 in, anthracite, relief

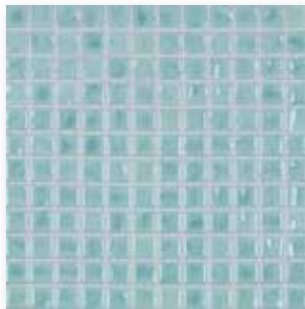

Mosaic sheet 30 x 30 cm, 12 x 12 in, ice blue, relief

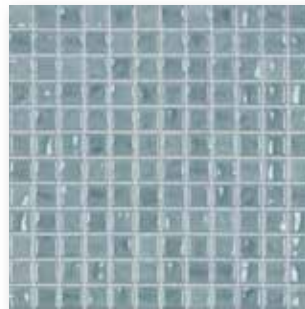

Mosaic sheet 30 x 30 cm, 12 x 12 in, silk blue, relief



Mosaic sheet 30 x 30 cm, 12 x 12 in, pure blue, relief



Mosaic sheet 30 x 30 cm, 12 x 12 in, metallic, relief



Mosaic sheet 30 x 30 cm, 12 x 12 in, medium grey-metallic-mix, relief



Mosaic sheet 30 x 30 cm, 12 x 12 in, taupe-metallic-mix, relief



Mosaics glued thermoplastically on back of AGROB BUCHTAL can be used not only in dry zones but also without any problems in underwater areas (e.g. swimming pools/whirlpools) as well as in permanently wet areas.



Mosaic

2.5 x 2.5 cm

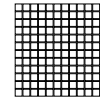

Sheet: 297 x 297 mm



					2.5 x 2.5 / 1 x 1	Nom. dim. - cm/in
					23 x 23 x 6.5 mm	Work size
					relief, glossy	Surface
					11 sheets	m <sup>2</sup> - pieces
					12.100	m <sup>2</sup> - kg
					11 sheets	Bundle - pieces
					1.000	Bundle - m <sup>2</sup>
					12.100	Bundle - kg
					48.000	Pallet - m <sup>2</sup>
					580.800	Pallet - kg
					Blb	Product standard
					1	Stress group
					<b>41920H</b>	3
					Price gr. A250 (m <sup>2</sup> )	cream <input type="checkbox"/> V1
					<b>41921H</b>	3
					Price gr. A250 (m <sup>2</sup> )	taupe <input type="checkbox"/> V1
					<b>41922H</b>	3
					Price gr. A250 (m <sup>2</sup> )	light-grey <input type="checkbox"/> V1
					<b>41923H</b>	3
					Price gr. A250 (m <sup>2</sup> )	medium grey <input type="checkbox"/> V1
					<b>41924H</b>	2
					Price gr. A250 (m <sup>2</sup> )	anthracite <input type="checkbox"/> V1
					<b>41925H</b>	3
					Price gr. A250 (m <sup>2</sup> )	ice blue <input type="checkbox"/> V1
					<b>41926H</b>	3
					Price gr. A250 (m <sup>2</sup> )	silk blue <input type="checkbox"/> V1
					<b>41927H</b>	2
					Price gr. A250 (m <sup>2</sup> )	pure blue <input type="checkbox"/> V1
					<b>41928H<sup>1</sup></b>	2
					Price gr. A475 (pce.)	metallic <input type="checkbox"/> V2
					<b>41929H<sup>1</sup></b>	2
					Price gr. A458 (pce.)	medium grey-metallic-mix <input type="checkbox"/> V2
					<b>41930H<sup>1</sup></b>	2
					Price gr. A458 (pce.)	taupe-metallic-mix <input type="checkbox"/> V2

<sup>1</sup> Not or only to a limited extent resistant to acids and alkalis.

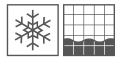

Rendering

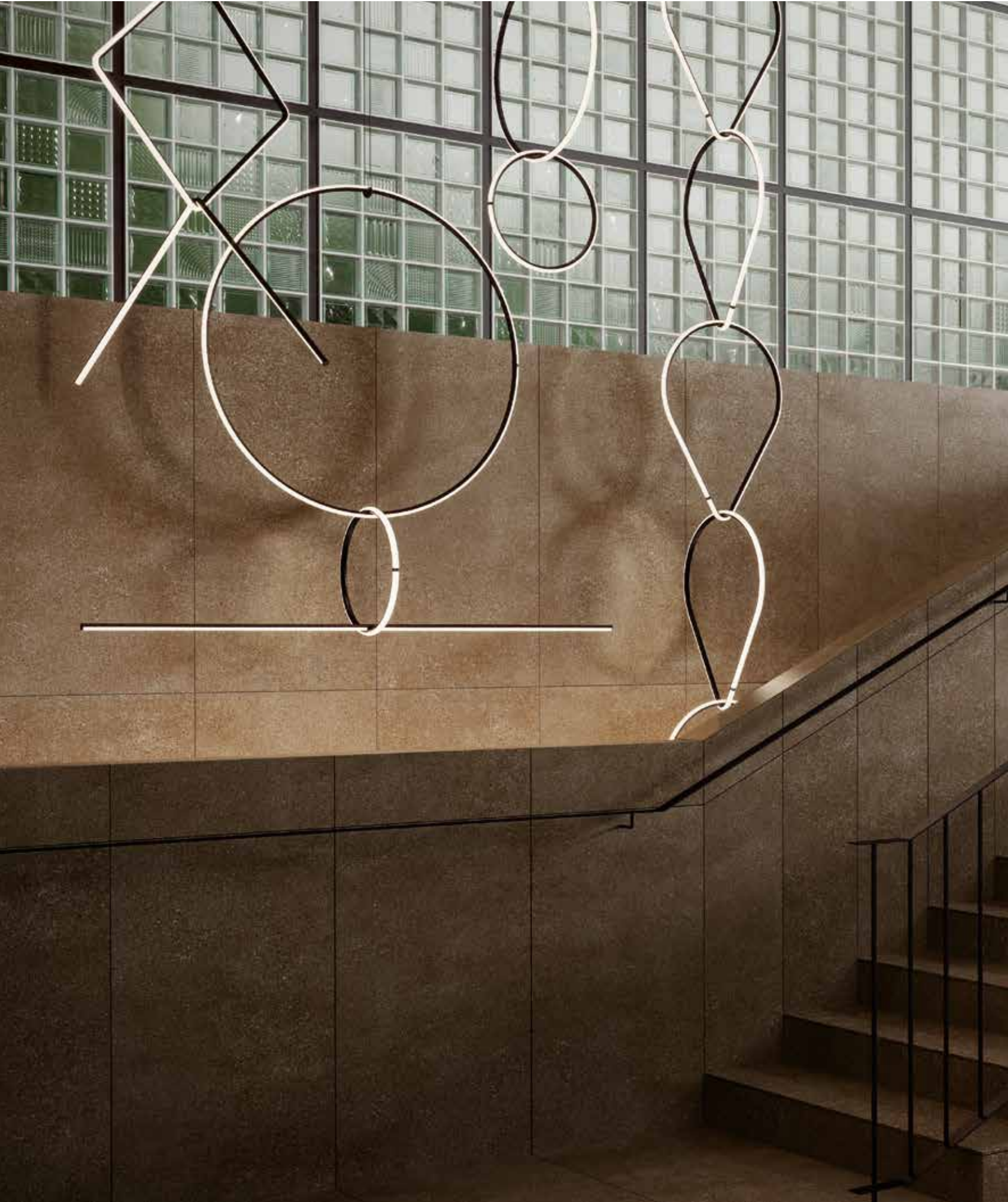



# Area Pro comes naturally

Just as the best design objects offer an intuitive understanding of how to use them, the Area Pro series also comes naturally. With its earthy colors and pleasant tactility, the wide range of ceramic products offered by Area Pro immediately spurs ideas on how to use them. The Area Pro series, which is inspired by fine-grained, layered limestone, blends in and stands out. This



Rendering

makes these tiles and accessories reliable perfect all-rounders in almost every ambience. The series already exudes the potential to become a classic. Area Pro is the ceramic equivalent to the little black dress or a classic white shirt. Whether in office buildings, residential buildings or leisure facilities — like the fashion classics, the series is convincing in any environment and is thus a true all-rounder. All tiles can be laid regardless of direction. In addition, they impress with their versatility and a variety of formats and color shades. All colors of Area Pro are matched to the Chroma and Plural series of AGROB BUCHTAL, so that they can be combined with each other in many ways. In addition, customized projects are also possible with this series.





# Grid

In order to live up to its own claim of combining high functionality with sophisticated design, AGROB BUCHTAL engaged design shooting star Sebastian Herkner, who normally works for brands such as Thonet, Ligne Roset or Moroso. He created a completely new design for the surface of the highest slip-resistance class. The result: "the Grid".



# Smart features

## Always perfect grip



Area Pro is available with diverse slip-resistant surfaces, including Grid with a slip resistance of R12V4.

## Sustainable, thin wall tiles



In the case of the 6 mm thin wall tiles, less material is required. Less material means less energy at production and transport as well as a lower weight.

## Innovation Drytile



The Drytile system is available for floor tiles between 30 x 60 cm and 60 x 120 cm. Drytile is an innovative technology at which a cork compound is applied on the back of the tiles. Thanks to this cork layer, the tiles can be laid without the use of adhesive.

## Hytect hygienic surface



Area Pro tiles are provided with the sustainable Hytect surface, which makes them extremely easy to clean. In addition, Hytect protects ceramic tiles against bacteria and mould and neutralizes air pollutants and unpleasant odours.

## Washbasins and shower trays



Area Pro also includes a selection of ceramic washbasins and ceramic shower floors, which are available in all twelve colors of the series.

## Ceramic channel cover



For tiles laid around the pool in swimming baths, AGROB BUCHTAL offers the appropriate termination which ensures visual continuity: a channel cover with water-cut openings.



R10/A R10/B R11/B R11/C R12/C R12V4



Surfaces: Floor Tiles



smooth

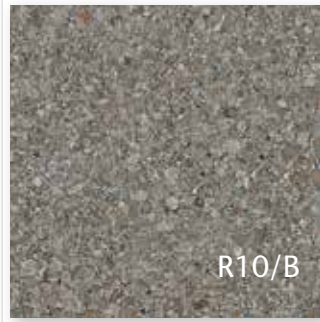

smooth

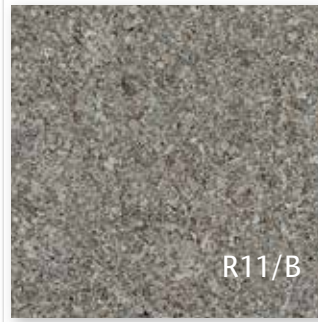

smooth

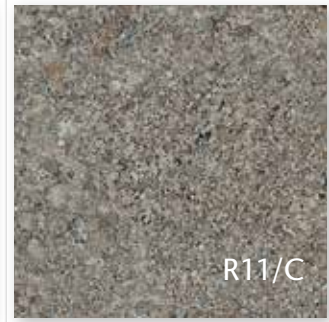

smooth



brick

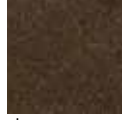

clay

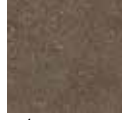

nutmeg



sand



sand-beige

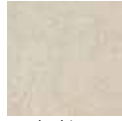

sand-white



platinum



sand-grey

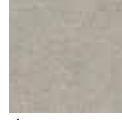

stone



pebble



basalt



anthracite



Floor tile 15 x 15 cm, 6 x 6 in, smooth, R10/B  
Floor tile 15 x 15 cm, 6 x 6 in, smooth, R11/C



Floor tile 20 x 20 cm, 8 x 8 in, smooth, R10/A  
Floor tile 20 x 20 cm, 8 x 8 in, Softcorn 2, R11/B  
Floor tile 20 x 20 cm, 8 x 8 in, Perlstic, R12/C  
Floor tile 20 x 20 cm, 8 x 8 in, Grid, R12V4



Floor tile 30 x 30 cm, 12 x 12 in, smooth, R10/A  
Floor tile 30 x 30 cm, 12 x 12 in, smooth, R11/B



Oblong format 10 x 60 cm, 4 x 24 in, smooth, R10/A



Oblong format 15 x 60 cm, 6 x 24 in, smooth, R10/A

Mosaic 5 x 5 cm, 2 x 2 in



Mosaic sheet 30 x 30 cm, 12 x 12 in, smooth, R10/B

Mosaik 10 x 10 cm, 4 x 4 in



Mosaic sheet 30 x 30 cm, 12 x 12 in, smooth, R10/B  
Mosaic sheet 30 x 30 cm, 12 x 12 in, smooth, R11/C



Mosaics glued thermoplastically on back of AGROB BUCHTAL can be used not only in dry zones but also without any problems in underwater areas (e.g. swimming pools/whirlpools) as well as in permanently wet areas (e.g. pool surrounds/showers).



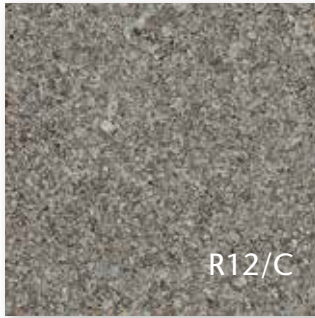

smooth

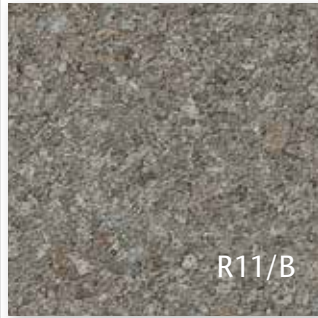

Softcorn 2

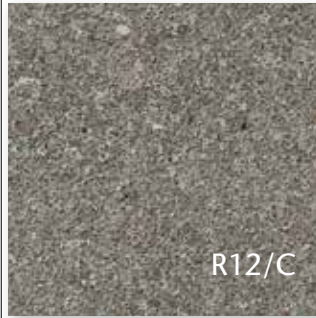

Perlstic



Grid



Floor tile 60 x 60 cm, 24 x 24 in, smooth, R10/A  
 Floor tile 60 x 60 cm, 24 x 24 in, smooth, R11/B  
 Floor tile 60 x 60 cm, 24 x 24 in, Grid, R12V4



Floor tile 30 x 60 cm, 12 x 24 in, smooth, R10/A  
 Floor tile 30 x 60 cm, 12 x 24 in, smooth, R11/B  
 Floor tile 30 x 60 cm, 12 x 24 in, Perlstic, R12/C



Floor tile 60 x 90 cm, 24 x 36 in, smooth, R10/A



R10/A R11/B



Floor tile 90 x 90 cm, 36 x 36 in, smooth, R10/A



Floor tile 60 x 120 cm, 24 x 48 in, smooth, R10/A  
Floor tile 60 x 120 cm, 24 x 48 in, smooth, R11/B

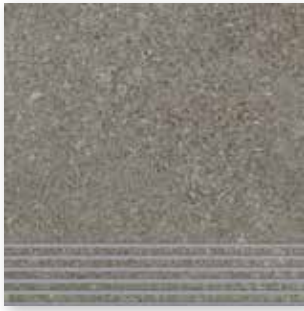

*Stair tile 30 x 30 cm, 12 x 12 in, (with grooves), smooth, R10/A*

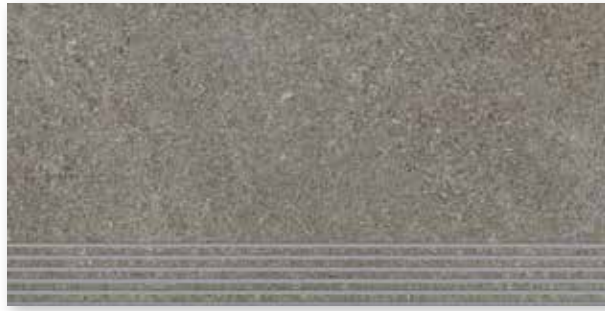

*Stair tile 30 x 60 cm (with grooves), 12 x 24 in, smooth, R10/A*



*Stair tile with bevel 31 x 145 cm, 12.4 x 58 in, smooth, R10/A*



*Riser 28 x 145 cm, 11.2 x 58 in, smooth*



*Stair edge 4 x 60 cm, 1.6 x 24 in, smooth, R10/A*



R10/A R10/B R11/B



brick



clay



nutmeg



sand



sand-beige



sand-white

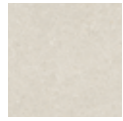

platinum



sand-grey



stone



pebble



basalt



anthracite



Skirting, rounded 7 x 30 cm, 2.8 x 12 in, smooth



Skirting, rounded 7 x 60 cm, 2.8 x 24 in, smooth



Cove skirting 10 x 10 cm, 4 x 4 in, smooth, R10/A



Cove skirting 10 x 20 cm, 4 x 8 in, smooth, R10/A



Cove skirting 10 x 30 cm, 4 x 12 in, smooth, R10/A



Cove skirting 10 x 60 cm, 4 x 24 in, smooth, R10/A



Internal corner for cove skirting, smooth



External corner for cove skirting, smooth



Shower tub system Strip 10 x 10 cm, 4 x 4 in, smooth, R10/B



Shower tub system Corner 10 x 10 cm, 4 x 4 in, smooth, R10/B



sand



sand-beige



sand-grey



pebble



basalt



anthracite



Patio tile 60 x 60 cm, 24 x 24 in, smooth, R11/B



sand-beige



sand-grey



basalt



Patio tile decor Square, 60 x 60 cm, 24 x 24 in, smooth, R11/B

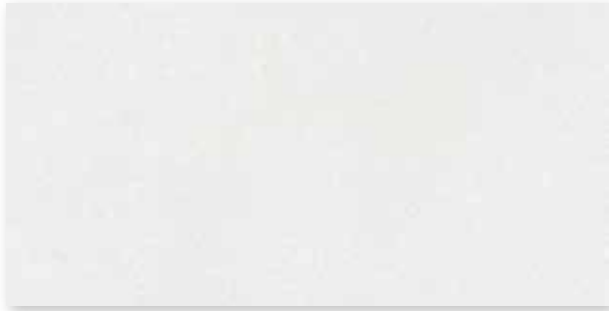

Wall tile 30 x 60 cm, 12 x 24 in, white, smooth



Wall tile 30 x 60 cm, 12 x 24 in, grey, smooth



Wall tile 30 x 60 cm, 12 x 24 in, beige, smooth

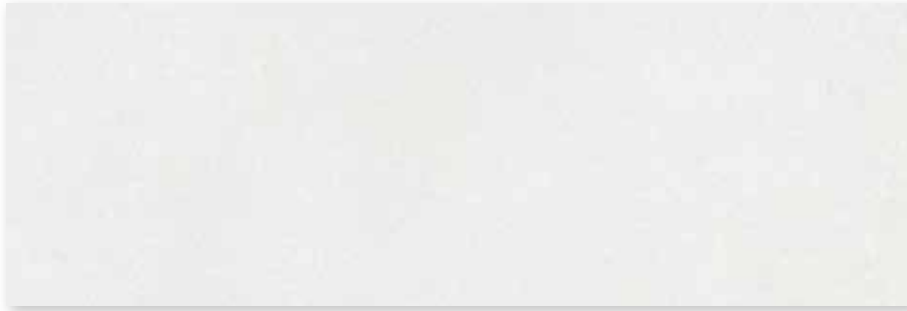

*Wall tile 30 x 90 cm, 12 x 36 in, white, smooth*



*Wall tile 30 x 90 cm, 12 x 36 in, grey, smooth*



*Wall tile 30 x 90 cm, 12 x 36 in, beige, smooth*



brick



clay



nutmeg



sand



sand-beige



sand-white

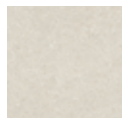

platinum



sand-grey



stone



pebble



basalt



anthracite

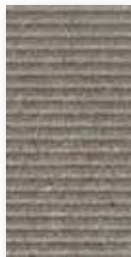

Grooved tile 12.5 x 25 cm,  
5 x 10 in, grooved, R11/C



Grooved tile 25 x 25 cm,  
10 x 10 in, grooved, R11/C



Grooved tile 50 x 25 cm,  
20 x 10 in, grooved, R11/C

Gutter Tiles  
(trough depth: 5 mm)



Gutter tile, 50 x 25 cm, 20 x 10 in,  
smooth, R11/B



Gutter tile, mitred pair,  
smooth, R11/B



Gutter tile with outlet  
smooth, R11/B



Terminal piece  
smooth, R11/B

Ceramic  
channel cover

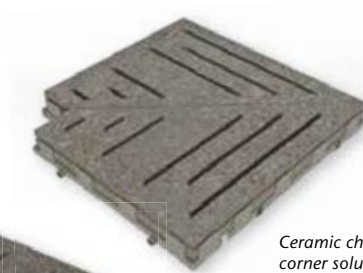

Ceramic channel cover  
corner solution 30 x 30 cm, 12 x 12 in



Ceramic channel cover  
25 x 50 cm, 10 x 20 in

For details relating to gutter tiles and ceramic channel cover,  
refer to the Pool + Spa programme of delivery.





*Washbasin SURF® small 40 x 60 cm*



*Washbasin SURF® medium 45 x 80 cm*



*Washbasin SURF® large 55 x 120 cm*

*Washbasins SURF® available on request. For further information, refer to the pages 470 and the following.*

Wall Tiles<sup>4</sup>

Mosaics<sup>1/2</sup>

30 x 60 cm



30 x 90 cm<sup>3</sup>



5 x 5 cm



10 x 10 cm



10 x 10 cm



Sheet: 297 x 297 mm

Sheet: 297 x 297 mm

Sheet: 297 x 297 mm

Nom. dim. - cm/in	30 x 60 / 12 x 24	30 x 90 / 12 x 36	5 x 5 / 2 x 2	10 x 10 / 4 x 4	10 x 10 / 4 x 4		
Work size	297 x 597 x 6 mm	297 x 897 x 6 mm	47 x 47 x 6.5 mm	97 x 97 x 6.5 mm	97 x 97 x 6.5 mm		
Surface	smooth, stone-matt	smooth, stone-matt	smooth, matt	smooth, matt	smooth, matt		
m <sup>2</sup> - pieces	5.556	3.704	11 sheets	11 sheets	11 sheets		
m <sup>2</sup> - kg	10.279	10.400	12.331	13.101	13.101		
Bundle - pieces	13	8	11 sheets	11 sheets	11 sheets		
Bundle - m <sup>2</sup>	2.339	2.160	1.000	1.000	1.000		
Bundle - kg	24.050	22.464	12.331	13.101	13.101		
Pallet - m <sup>2</sup>	112.311	51.836	64.000	64.000	64.000		
Pallet - kg	1,154.444	539.136	789.184	838.464	838.464		
Product standard	BIII	BIII	Bla	Bla	Bla		
Slip resistance			R10/B	R10/B	R11/C		
Stress group			1	1	1		
white	<b>203232H</b> Price gr. <b>A76</b> (m <sup>2</sup> )	<b>323235H</b> Price gr. <b>A166</b> (m <sup>2</sup> )					
grey	<b>203233H</b> Price gr. <b>A76</b> (m <sup>2</sup> )	<b>323236H</b> Price gr. <b>A166</b> (m <sup>2</sup> )					
beige	<b>203234H</b> Price gr. <b>A76</b> (m <sup>2</sup> )	<b>323237H</b> Price gr. <b>A166</b> (m <sup>2</sup> )					
anthracite			<b>430185H</b> Price gr. <b>A196</b> (m <sup>2</sup> )	<b>430220H</b> Price gr. <b>A148</b> (m <sup>2</sup> )	<b>430232H</b> Price gr. <b>A148</b> (m <sup>2</sup> )		
basalt			<b>430186H</b> Price gr. <b>A196</b> (m <sup>2</sup> )	<b>430221H</b> Price gr. <b>A148</b> (m <sup>2</sup> )	<b>430233H</b> Price gr. <b>A148</b> (m <sup>2</sup> )		
pebble			<b>430187H</b> Price gr. <b>A196</b> (m <sup>2</sup> )	<b>430222H</b> Price gr. <b>A148</b> (m <sup>2</sup> )	<b>430234H</b> Price gr. <b>A148</b> (m <sup>2</sup> )		
stone				<b>430223H</b> Price gr. <b>A148</b> (m <sup>2</sup> )	<b>430235H</b> Price gr. <b>A148</b> (m <sup>2</sup> )		
sand-white				<b>430224H</b> Price gr. <b>A148</b> (m <sup>2</sup> )	<b>430236H</b> Price gr. <b>A148</b> (m <sup>2</sup> )		
sand-grey			<b>430188H</b> Price gr. <b>A196</b> (m <sup>2</sup> )	<b>430225H</b> Price gr. <b>A148</b> (m <sup>2</sup> )	<b>430237H</b> Price gr. <b>A148</b> (m <sup>2</sup> )		
sand			<b>430189H</b> Price gr. <b>A196</b> (m <sup>2</sup> )	<b>430226H</b> Price gr. <b>A148</b> (m <sup>2</sup> )	<b>430238H</b> Price gr. <b>A148</b> (m <sup>2</sup> )		
nutmeg				<b>430227H</b> Price gr. <b>A148</b> (m <sup>2</sup> )	<b>430239H</b> Price gr. <b>A148</b> (m <sup>2</sup> )		
platinum				<b>430228H</b> Price gr. <b>A148</b> (m <sup>2</sup> )	<b>430240H</b> Price gr. <b>A148</b> (m <sup>2</sup> )		
sand-beige			<b>430190H</b> Price gr. <b>A196</b> (m <sup>2</sup> )	<b>430229H</b> Price gr. <b>A148</b> (m <sup>2</sup> )	<b>430241H</b> Price gr. <b>A148</b> (m <sup>2</sup> )		
brick				<b>430230H</b> Price gr. <b>A148</b> (m <sup>2</sup> )	<b>430242H</b> Price gr. <b>A148</b> (m <sup>2</sup> )		
clay				<b>430231H</b> Price gr. <b>A148</b> (m <sup>2</sup> )	<b>430243H</b> Price gr. <b>A148</b> (m <sup>2</sup> )		

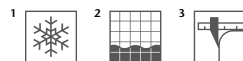

<sup>4</sup> not frost-proof

Floor Tiles

15 x 15 cm



15 x 15 cm



20 x 20 cm



20 x 20 cm



20 x 20 cm



20 x 20 cm



	15 x 15 / 6 x 6	15 x 15 / 6 x 6	20 x 20 / 8 x 8	20 x 20 / 8 x 8	20 x 20 / 8 x 8	20 x 20 / 8 x 8	
	147 x 147 x 10.5 mm	147 x 147 x 10.5 mm	197 x 197 x 10.5 mm	197 x 197 x 10.5 mm	197 x 197 x 10.5 mm	197 x 197 x 10.5 mm	Nom. dim. - cm/in
	smooth, matt	smooth, matt	smooth, matt	structured, matt	fine-grained, matt	profiled, matt	Work size
	44.444	44.444	25.000	25.000	25.000	25.000	Surface
	23.111	23.111	22.900	22.900	22.900	22.900	m <sup>2</sup> - pieces
	27	27	21	21	21	21	m <sup>2</sup> - kg
	0.607	0.607	0.840	0.840	0.840	0.840	Bundle - pieces
	14.040	14.040	19.236	19.236	19.236	19.236	Bundle - m <sup>2</sup>
	48.600	48.600	50.400	50.400	50.400	50.400	Bundle - kg
	1,123.200	1,123.200	1,154.160	1,154.160	1,154.160	1,154.160	Pallet - m <sup>2</sup>
	Bla	Bla	Bla	Bla	Bla	Bla	Pallet - kg
	R10/B	R11/C	R10/A	R11/B	R12/C	R12V4	Product standard
	3	3	3	3	3	3	Slip resistance
	<b>430244H</b>	<b>430256H</b>	<b>430268H</b>	<b>430274H</b>	<b>430280H</b>	<b>430286H</b>	Stress group
	Price gr. A142 (m <sup>2</sup> )	Price gr. A142 (m <sup>2</sup> )	Price gr. A133 (m <sup>2</sup> )	Price gr. A133 (m <sup>2</sup> )	Price gr. A157 (m <sup>2</sup> )	Price gr. A157 (m <sup>2</sup> )	anthracite <input type="checkbox"/> V2
	<b>430245H</b>	<b>430257H</b>	<b>430269H</b>	<b>430275H</b>	<b>430281H</b>	<b>430287H</b>	basalt <input type="checkbox"/> V2
	Price gr. A142 (m <sup>2</sup> )	Price gr. A142 (m <sup>2</sup> )	Price gr. A133 (m <sup>2</sup> )	Price gr. A133 (m <sup>2</sup> )	Price gr. A157 (m <sup>2</sup> )	Price gr. A157 (m <sup>2</sup> )	pebble <input type="checkbox"/> V2
	<b>430246H</b>	<b>430258H</b>	<b>430270H</b>	<b>430276H</b>	<b>430282H</b>	<b>430288H</b>	sand-grey <input type="checkbox"/> V2
	Price gr. A142 (m <sup>2</sup> )	Price gr. A142 (m <sup>2</sup> )	Price gr. A133 (m <sup>2</sup> )	Price gr. A133 (m <sup>2</sup> )	Price gr. A157 (m <sup>2</sup> )	Price gr. A157 (m <sup>2</sup> )	sand <input type="checkbox"/> V2
	<b>430249H</b>	<b>430261H</b>	<b>430271H</b>	<b>430277H</b>	<b>430283H</b>	<b>430289H</b>	sand-beige <input type="checkbox"/> V2
	Price gr. A142 (m <sup>2</sup> )	Price gr. A142 (m <sup>2</sup> )	Price gr. A133 (m <sup>2</sup> )	Price gr. A133 (m <sup>2</sup> )	Price gr. A157 (m <sup>2</sup> )	Price gr. A157 (m <sup>2</sup> )	
	<b>430250H</b>	<b>430262H</b>	<b>430272H</b>	<b>430278H</b>	<b>430284H</b>	<b>430290H</b>	
	Price gr. A142 (m <sup>2</sup> )	Price gr. A142 (m <sup>2</sup> )	Price gr. A133 (m <sup>2</sup> )	Price gr. A133 (m <sup>2</sup> )	Price gr. A157 (m <sup>2</sup> )	Price gr. A157 (m <sup>2</sup> )	
	<b>430253H</b>	<b>430265H</b>	<b>430273H</b>	<b>430279H</b>	<b>430285H</b>	<b>430291H</b>	
	Price gr. A142 (m <sup>2</sup> )	Price gr. A142 (m <sup>2</sup> )	Price gr. A133 (m <sup>2</sup> )	Price gr. A133 (m <sup>2</sup> )	Price gr. A157 (m <sup>2</sup> )	Price gr. A157 (m <sup>2</sup> )	



Floor Tiles

30 x 30 cm



30 x 30 cm



10 x 60 cm<sup>1/2</sup>



15 x 60 cm<sup>1/2</sup>



30 x 60 cm<sup>1</sup>



30 x 60 cm<sup>1</sup>

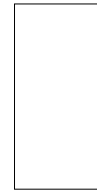

30 x 60 cm<sup>1</sup>



Oblong format

Oblong format

Nom. dim. - cm/in	30 x 30 / 12 x 12	30 x 30 / 12 x 12	10 x 60 / 4 x 24	15 x 60 / 6 x 24	30 x 60 / 12 x 24	30 x 60 / 12 x 24	30 x 60 / 12 x 24
Work size	297 x 297 x 10.5 mm	297 x 297 x 10.5 mm	97 x 597 x 10.5 mm	147 x 597 x 10.5 mm	297 x 597 x 10.5 mm	297 x 597 x 10.5 mm	297 x 597 x 10.5 mm
Surface	smooth, matt	smooth, matt	smooth, matt	smooth, matt	smooth, matt	smooth, matt	smooth, matt
m <sup>2</sup> - pieces	11.111	11.111	16.667	11.111	5.556	5.556	5.556
m <sup>2</sup> - kg	23.144	23.144	23.667	23.222	23.224	23.224	23.224
Bundle - pieces	11	11	15	11	6	6	6
Bundle - m <sup>2</sup>	0.990	0.990	0.900	0.990	1.080	1.080	1.080
Bundle - kg	22.913	22.913	21.300	22.990	25.080	25.080	25.080
Pallet - m <sup>2</sup>	47.520	47.520	36.000	39.600	43.200	43.200	43.200
Pallet - kg	1,099.824	1,099.824	852.012	919.600	1,003.200	1,003.200	1,003.200
Product standard	Bla	Bla	Bla	Bla	Bla	Bla	Bla
Slip resistance	R10/A	R11/B	R10/A	R10/A	R10/A	R11/B	R12/C
Stress group	3	3	2	2	2	2	2
anthracite	<b>430292H</b> Price gr. A109 (m <sup>2</sup> )	<b>430304H</b> Price gr. A109 (m <sup>2</sup> )	430316H Price gr. A199 (m <sup>2</sup> )	430328H Price gr. A199 (m <sup>2</sup> )	<b>430340H</b> Price gr. A121 (m <sup>2</sup> )	<b>430352H</b> Price gr. A121 (m <sup>2</sup> )	<b>430364H</b> Price gr. A154 (m <sup>2</sup> )
basalt	<b>430293H</b> Price gr. A109 (m <sup>2</sup> )	<b>430305H</b> Price gr. A109 (m <sup>2</sup> )	430317H Price gr. A199 (m <sup>2</sup> )	430329H Price gr. A199 (m <sup>2</sup> )	<b>430341H</b> Price gr. A121 (m <sup>2</sup> )	<b>430353H</b> Price gr. A121 (m <sup>2</sup> )	<b>430365H</b> Price gr. A154 (m <sup>2</sup> )
pebble	<b>430294H</b> Price gr. A109 (m <sup>2</sup> )	<b>430306H</b> Price gr. A109 (m <sup>2</sup> )	430318H Price gr. A199 (m <sup>2</sup> )	430330H Price gr. A199 (m <sup>2</sup> )	<b>430342H</b> Price gr. A121 (m <sup>2</sup> )	<b>430354H</b> Price gr. A121 (m <sup>2</sup> )	<b>430366H</b> Price gr. A154 (m <sup>2</sup> )
stone	<b>430295H</b> Price gr. A109 (m <sup>2</sup> )	<b>430307H</b> Price gr. A109 (m <sup>2</sup> )	430319H Price gr. A199 (m <sup>2</sup> )	430331H Price gr. A199 (m <sup>2</sup> )	<b>430343H</b> Price gr. A121 (m <sup>2</sup> )	<b>430355H</b> Price gr. A121 (m <sup>2</sup> )	<b>430367H</b> Price gr. A154 (m <sup>2</sup> )
sand-white	<b>430296H</b> Price gr. A109 (m <sup>2</sup> )	<b>430308H</b> Price gr. A109 (m <sup>2</sup> )	430320H Price gr. A199 (m <sup>2</sup> )	430332H Price gr. A199 (m <sup>2</sup> )	<b>430344H</b> Price gr. A121 (m <sup>2</sup> )	<b>430356H</b> Price gr. A121 (m <sup>2</sup> )	<b>430368H</b> Price gr. A154 (m <sup>2</sup> )
sand-grey	<b>430297H</b> Price gr. A109 (m <sup>2</sup> )	<b>430309H</b> Price gr. A109 (m <sup>2</sup> )	430321H Price gr. A199 (m <sup>2</sup> )	430333H Price gr. A199 (m <sup>2</sup> )	<b>430345H</b> Price gr. A121 (m <sup>2</sup> )	<b>430357H</b> Price gr. A121 (m <sup>2</sup> )	<b>430369H</b> Price gr. A154 (m <sup>2</sup> )
sand	<b>430298H</b> Price gr. A109 (m <sup>2</sup> )	<b>430310H</b> Price gr. A109 (m <sup>2</sup> )	430322H Price gr. A199 (m <sup>2</sup> )	430334H Price gr. A199 (m <sup>2</sup> )	<b>430346H</b> Price gr. A121 (m <sup>2</sup> )	<b>430358H</b> Price gr. A121 (m <sup>2</sup> )	<b>430370H</b> Price gr. A154 (m <sup>2</sup> )
nutmeg	<b>430299H</b> Price gr. A109 (m <sup>2</sup> )	<b>430311H</b> Price gr. A109 (m <sup>2</sup> )	430323H Price gr. A199 (m <sup>2</sup> )	430335H Price gr. A199 (m <sup>2</sup> )	<b>430347H</b> Price gr. A121 (m <sup>2</sup> )	<b>430359H</b> Price gr. A121 (m <sup>2</sup> )	<b>430371H</b> Price gr. A154 (m <sup>2</sup> )
platinum	<b>430300H</b> Price gr. A109 (m <sup>2</sup> )	<b>430312H</b> Price gr. A109 (m <sup>2</sup> )	430324H Price gr. A199 (m <sup>2</sup> )	430336H Price gr. A199 (m <sup>2</sup> )	<b>430348H</b> Price gr. A121 (m <sup>2</sup> )	<b>430360H</b> Price gr. A121 (m <sup>2</sup> )	<b>430372H</b> Price gr. A154 (m <sup>2</sup> )
sand-beige	<b>430301H</b> Price gr. A109 (m <sup>2</sup> )	<b>430313H</b> Price gr. A109 (m <sup>2</sup> )	430325H Price gr. A199 (m <sup>2</sup> )	430337H Price gr. A199 (m <sup>2</sup> )	<b>430349H</b> Price gr. A121 (m <sup>2</sup> )	<b>430361H</b> Price gr. A121 (m <sup>2</sup> )	<b>430373H</b> Price gr. A154 (m <sup>2</sup> )
brick	<b>430302H</b> Price gr. A109 (m <sup>2</sup> )	<b>430314H</b> Price gr. A109 (m <sup>2</sup> )	430326H Price gr. A199 (m <sup>2</sup> )	430338H Price gr. A199 (m <sup>2</sup> )	<b>430350H</b> Price gr. A121 (m <sup>2</sup> )	<b>430362H</b> Price gr. A121 (m <sup>2</sup> )	<b>430374H</b> Price gr. A154 (m <sup>2</sup> )
clay	<b>430303H</b> Price gr. A109 (m <sup>2</sup> )	<b>430315H</b> Price gr. A109 (m <sup>2</sup> )	430327H Price gr. A199 (m <sup>2</sup> )	430339H Price gr. A199 (m <sup>2</sup> )	<b>430351H</b> Price gr. A121 (m <sup>2</sup> )	<b>430363H</b> Price gr. A121 (m <sup>2</sup> )	<b>430375H</b> Price gr. A154 (m <sup>2</sup> )

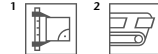

Floor Tiles

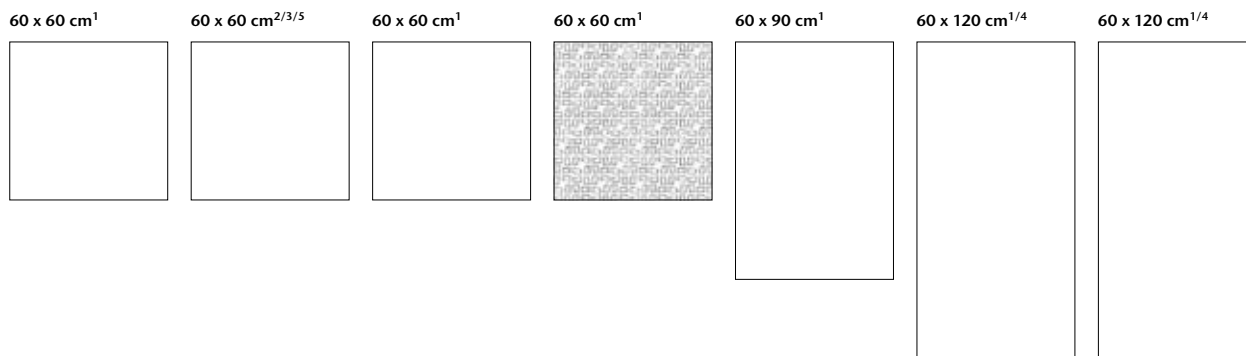

extra thick		Grid					
60 x 60 / 24 x 24	60 x 60 / 24 x 24	60 x 60 / 24 x 24	60 x 60 / 24 x 24	60 x 90 / 24 x 36	60 x 120 / 24 x 48	60 x 120 / 24 x 48	Nom. dim. - cm/in
597 x 597 x 10.5 mm	600 x 600 x 14 mm	597 x 597 x 10.5 mm	597 x 597 x 10.5 mm	597 x 897 x 10.5 mm	597 x 1197 x 10.5 mm	597 x 1197 x 10.5 mm	Work size
smooth, matt	smooth, matt	smooth, matt	profiled, matt	smooth, matt	smooth, matt	smooth, matt	Surface
2.778	2.778	2.778	2.778	1.852	1.389	1.389	m <sup>2</sup> - pieces
23.769	31.669	23.769	23.769	23.380	23.821	23.821	m <sup>2</sup> - kg
3	2	3	3	2	2	2	Bundle - pieces
1.080	0.720	1.080	1.080	1.080	1.440	1.440	Bundle - m <sup>2</sup>
25.668	22.800	25.668	25.668	25.248	34.300	34.300	Bundle - kg
38.880	30.238	38.880	38.880	22.690	30.238	30.238	Pallet - m <sup>2</sup>
924.048	957.600	924.048	924.048	530.208	720.300	720.300	Pallet - kg
Bla	Bla	Bla	Bla	Ala	Ala	Ala	Product standard
R10/A	R10	R11/B	R12V4	R10/A	R10/A	R11/B	Slip resistance
3	4	3	3	2	2	2	Stress group
<b>430380H</b>		<b>430214H</b>	<b>430392H</b>	<b>430576H</b>	<b>430398H</b>	<b>430410H</b>	anthracite <input type="checkbox"/> V2
Price gr. A136 (m <sup>2</sup> )		Price gr. A136 (m <sup>2</sup> )	Price gr. A166 (m <sup>2</sup> )	Price gr. A154 (m <sup>2</sup> )	Price gr. A154 (m <sup>2</sup> )	Price gr. A154 (m <sup>2</sup> )	basalt <input type="checkbox"/> V2
<b>430381H</b>		<b>430215H</b>	<b>430393H</b>	<b>430577H</b>	<b>430399H</b>	<b>430411H</b>	pebble <input type="checkbox"/> V2
Price gr. A136 (m <sup>2</sup> )		Price gr. A136 (m <sup>2</sup> )	Price gr. A166 (m <sup>2</sup> )	Price gr. A154 (m <sup>2</sup> )	Price gr. A154 (m <sup>2</sup> )	Price gr. A154 (m <sup>2</sup> )	stone <input type="checkbox"/> V2
<b>430382H</b>	430200H	<b>430216H</b>	<b>430394H</b>	<b>430578H</b>	<b>430400H</b>	<b>430412H</b>	sand-white <input type="checkbox"/> V2
Price gr. A136 (m <sup>2</sup> )		Price gr. A136 (m <sup>2</sup> )	Price gr. A166 (m <sup>2</sup> )	Price gr. A154 (m <sup>2</sup> )	Price gr. A154 (m <sup>2</sup> )	Price gr. A154 (m <sup>2</sup> )	sand-grey <input type="checkbox"/> V2
<b>430383H</b>				<b>430579H</b>	<b>430401H</b>	<b>430413H</b>	sand <input type="checkbox"/> V2
Price gr. A136 (m <sup>2</sup> )				Price gr. A154 (m <sup>2</sup> )	Price gr. A154 (m <sup>2</sup> )	Price gr. A154 (m <sup>2</sup> )	nutmeg <input type="checkbox"/> V2
<b>430384H</b>	430201H			<b>430580H</b>	<b>430402H</b>	<b>430414H</b>	platinum <input type="checkbox"/> V2
Price gr. A136 (m <sup>2</sup> )				Price gr. A154 (m <sup>2</sup> )	Price gr. A154 (m <sup>2</sup> )	Price gr. A154 (m <sup>2</sup> )	sand-beige <input type="checkbox"/> V2
<b>430385H</b>	430202H	<b>430217H</b>	<b>430395H</b>	<b>430581H</b>	<b>430403H</b>	<b>430415H</b>	brick <input type="checkbox"/> V2
Price gr. A136 (m <sup>2</sup> )		Price gr. A136 (m <sup>2</sup> )	Price gr. A166 (m <sup>2</sup> )	Price gr. A154 (m <sup>2</sup> )	Price gr. A154 (m <sup>2</sup> )	Price gr. A154 (m <sup>2</sup> )	clay <input type="checkbox"/> V2
<b>430386H</b>		<b>430218H</b>	<b>430396H</b>	<b>430582H</b>	<b>430404H</b>	<b>430416H</b>	
Price gr. A136 (m <sup>2</sup> )		Price gr. A136 (m <sup>2</sup> )	Price gr. A166 (m <sup>2</sup> )	Price gr. A154 (m <sup>2</sup> )	Price gr. A154 (m <sup>2</sup> )	Price gr. A154 (m <sup>2</sup> )	
<b>430387H</b>				<b>430583H</b>	<b>430405H</b>	<b>430417H</b>	
Price gr. A136 (m <sup>2</sup> )				Price gr. A154 (m <sup>2</sup> )	Price gr. A154 (m <sup>2</sup> )	Price gr. A154 (m <sup>2</sup> )	
<b>430388H</b>				<b>430584H</b>	<b>430406H</b>	<b>430418H</b>	
Price gr. A136 (m <sup>2</sup> )				Price gr. A154 (m <sup>2</sup> )	Price gr. A154 (m <sup>2</sup> )	Price gr. A154 (m <sup>2</sup> )	
<b>430389H</b>		<b>430219H</b>	<b>430397H</b>	<b>430585H</b>	<b>430407H</b>	<b>430419H</b>	
Price gr. A136 (m <sup>2</sup> )		Price gr. A136 (m <sup>2</sup> )	Price gr. A166 (m <sup>2</sup> )	Price gr. A154 (m <sup>2</sup> )	Price gr. A154 (m <sup>2</sup> )	Price gr. A154 (m <sup>2</sup> )	
<b>430390H</b>				<b>430586H</b>	<b>430408H</b>	<b>430420H</b>	
Price gr. A136 (m <sup>2</sup> )				Price gr. A154 (m <sup>2</sup> )	Price gr. A154 (m <sup>2</sup> )	Price gr. A154 (m <sup>2</sup> )	
<b>430391H</b>				<b>430587H</b>	<b>430409H</b>	<b>430421H</b>	
Price gr. A136 (m <sup>2</sup> )				Price gr. A154 (m <sup>2</sup> )	Price gr. A154 (m <sup>2</sup> )	Price gr. A154 (m <sup>2</sup> )	

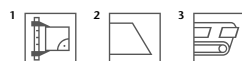

<sup>4</sup> High weight only to carry with two persons.  
<sup>5</sup> Prices are calculated project-specifically.



Floor Tile<sup>1/2/3</sup> Cove Skirting, decorated

Internal  
Corner

External  
Corner

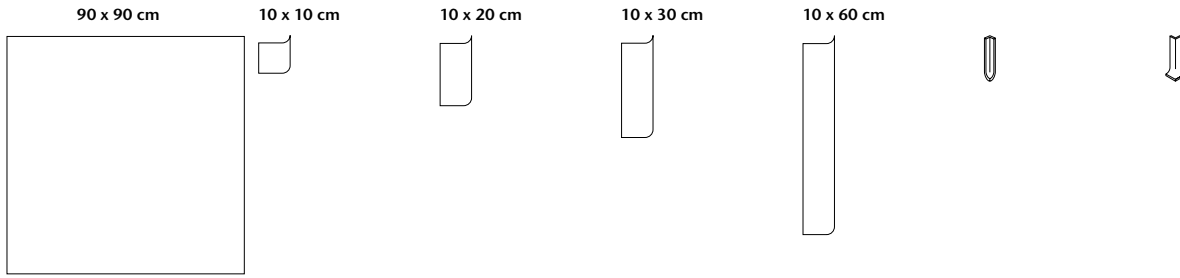

Nom. dim. - cm/in	90 x 90 / 36 x 36	10 x 10 / 4 x 4	10 x 20 / 4 x 8	10 x 30 / 4 x 12	10 x 60 / 4 x 24		
Work size	895 x 895 x 11 mm	100 x 97 x 6.5 mm	102 x 197 x 9 mm	102 x 297 x 9 mm	102 x 597 x 9 mm	102 x 20 x 9 mm	102 x 35 x 9 mm
Surface	smooth, matt	smooth, matt	smooth, matt	smooth, matt	smooth, matt	smooth, matt	smooth, matt
m <sup>2</sup> - pieces	1.234/m <sup>2</sup>	10.000/m	5.000/m	3.333/m	1.667/m		
m <sup>2</sup> - kg	24.691/m <sup>2</sup>	1.500/m	2.000/m	1.999/m	2.000/m	0.080/pieces	0.080/pieces
Bundle - pieces	2	40	20	16	16	18	12
Bundle - m <sup>2</sup>	1.620 m <sup>2</sup>	4.000 m	4.000 m	4.800 m	9.598 m		
Bundle - kg	40.018	6.000	8.000	9.600	19.200	1.440	0.960
Pallet - m <sup>2</sup>	48.622						
Pallet - kg	1,200.540						
Product standard	Bla	Bla	Bla	Bla	Bla	Bla	Bla
Slip resistance	R10/A	R10/B	R10/A	R10/A	R10/A		
Stress group	3						
anthracite	<b>430422</b> Price gr. A181 (m <sup>2</sup> )	<b>430564H</b> Price gr. A411 (pce.)	<b>430428H</b> Price gr. A419 (pce.)	<b>430440H</b> Price gr. A425 (pce.)	<b>430452H</b> Price gr. A445 (pce.)	<b>430480H</b> Price gr. A418 (pce.)	<b>430492H</b> Price gr. A418 (pce.)
basalt	<b>430423</b> Price gr. A181 (m <sup>2</sup> )	<b>430565H</b> Price gr. A411 (pce.)	<b>430429H</b> Price gr. A419 (pce.)	<b>430441H</b> Price gr. A425 (pce.)	<b>430453H</b> Price gr. A445 (pce.)	<b>430481H</b> Price gr. A418 (pce.)	<b>430493H</b> Price gr. A418 (pce.)
pebble	<b>430424</b> Price gr. A181 (m <sup>2</sup> )	<b>430566H</b> Price gr. A411 (pce.)	<b>430430H</b> Price gr. A419 (pce.)	<b>430442H</b> Price gr. A425 (pce.)	<b>430454H</b> Price gr. A445 (pce.)	<b>430482H</b> Price gr. A418 (pce.)	<b>430494H</b> Price gr. A418 (pce.)
stone		<b>430567H</b> Price gr. A411 (pce.)	<b>430431H</b> Price gr. A419 (pce.)	<b>430443H</b> Price gr. A425 (pce.)	<b>430455H</b> Price gr. A445 (pce.)	<b>430483H</b> Price gr. A418 (pce.)	<b>430495H</b> Price gr. A418 (pce.)
sand-white		<b>430568H</b> Price gr. A411 (pce.)	<b>430432H</b> Price gr. A419 (pce.)	<b>430444H</b> Price gr. A425 (pce.)	<b>430456H</b> Price gr. A445 (pce.)	<b>430484H</b> Price gr. A418 (pce.)	<b>430496H</b> Price gr. A418 (pce.)
sand-grey	<b>430425</b> Price gr. A181 (m <sup>2</sup> )	<b>430569H</b> Price gr. A411 (pce.)	<b>430433H</b> Price gr. A419 (pce.)	<b>430445H</b> Price gr. A425 (pce.)	<b>430457H</b> Price gr. A445 (pce.)	<b>430485H</b> Price gr. A418 (pce.)	<b>430497H</b> Price gr. A418 (pce.)
sand	<b>430426</b> Price gr. A181 (m <sup>2</sup> )	<b>430570H</b> Price gr. A411 (pce.)	<b>430434H</b> Price gr. A419 (pce.)	<b>430446H</b> Price gr. A425 (pce.)	<b>430458H</b> Price gr. A445 (pce.)	<b>430486H</b> Price gr. A418 (pce.)	<b>430498H</b> Price gr. A418 (pce.)
nutmeg		<b>430571H</b> Price gr. A411 (pce.)	<b>430435H</b> Price gr. A419 (pce.)	<b>430447H</b> Price gr. A425 (pce.)	<b>430459H</b> Price gr. A445 (pce.)	<b>430487H</b> Price gr. A418 (pce.)	<b>430499H</b> Price gr. A418 (pce.)
platinum		<b>430572H</b> Price gr. A411 (pce.)	<b>430436H</b> Price gr. A419 (pce.)	<b>430448H</b> Price gr. A425 (pce.)	<b>430460H</b> Price gr. A445 (pce.)	<b>430488H</b> Price gr. A418 (pce.)	<b>430500H</b> Price gr. A418 (pce.)
sand-beige	<b>430427</b> Price gr. A181 (m <sup>2</sup> )	<b>430573H</b> Price gr. A411 (pce.)	<b>430437H</b> Price gr. A419 (pce.)	<b>430449H</b> Price gr. A425 (pce.)	<b>430461H</b> Price gr. A445 (pce.)	<b>430489H</b> Price gr. A418 (pce.)	<b>430501H</b> Price gr. A418 (pce.)
brick		<b>430574H</b> Price gr. A411 (pce.)	<b>430438H</b> Price gr. A419 (pce.)	<b>430450H</b> Price gr. A425 (pce.)	<b>430462H</b> Price gr. A445 (pce.)	<b>430490H</b> Price gr. A418 (pce.)	<b>430502H</b> Price gr. A418 (pce.)
clay		<b>430575H</b> Price gr. A411 (pce.)	<b>430439H</b> Price gr. A419 (pce.)	<b>430451H</b> Price gr. A425 (pce.)	<b>430463H</b> Price gr. A445 (pce.)	<b>430491H</b> Price gr. A418 (pce.)	<b>430503H</b> Price gr. A418 (pce.)



- <sup>1</sup> without Hytect coating; with Protecta upgrading
- <sup>3</sup> Important: special pallet, no return, no exchange

For detail drawings of cove skirtings / internal corners / external corners refer to the pages 558 and the following.

Shower Tub System<sup>1/2</sup>

10 x 10 cm



10 x 10 cm



				Strip	Corner	
				<b>10 x 10 / 4 x 4</b>	<b>10 x 10 / 4 x 4</b>	Nom. dim. - cm/in
				97 x 97 x 6.5 mm	97 x 97 x 6.5 mm	Work size
				smooth, matt	smooth, matt	Surface
				10.000		m - pieces
				1.700/m	0.170/pieces	m/pce. - kg
				16	4	Bundle - pieces
				1.600		Bundle - m
				2.720	0.680	Bundle - kg
				Bla	Bla	Product standard
				R10/B	R10/B	Slip resistance
				430064H	430070H	anthracite <input type="checkbox"/> V2
				Price gr. A445 (pce.)	Price gr. A475 (pce.)	
				430065H	430071H	basalt <input type="checkbox"/> V2
				Price gr. A445 (pce.)	Price gr. A475 (pce.)	
				430066H	430072H	pebble <input type="checkbox"/> V2
				Price gr. A445 (pce.)	Price gr. A475 (pce.)	
				430067H	430073H	sand-grey <input type="checkbox"/> V2
				Price gr. A445 (pce.)	Price gr. A475 (pce.)	
				430068H	430074H	sand <input type="checkbox"/> V2
				Price gr. A445 (pce.)	Price gr. A475 (pce.)	
				430069H	430075H	sand-beige <input type="checkbox"/> V2
				Price gr. A445 (pce.)	Price gr. A475 (pce.)	



<sup>2</sup> For details, refer to page 556

Stair Tiles with grooves<sup>2</sup>

Stair Tile with grooves<sup>1/2/4</sup>

Stair Tile with bevel<sup>2/3</sup>

Stair Tile with bevel & grooves<sup>2/3/4</sup>

Riser<sup>2/3</sup>

30 x 30 cm

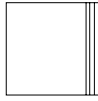

30 x 60 cm<sup>1</sup>

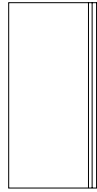

60 x 120 cm

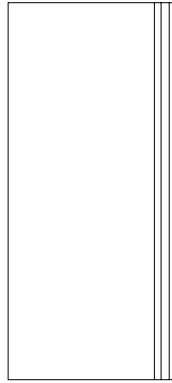

31 x 145 cm

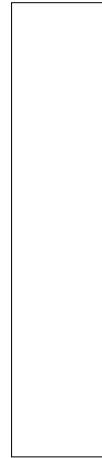

31 x 145 cm

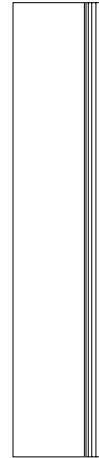

28 x 145 cm

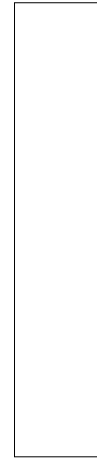

Nom. dim. - cm/in	30 x 30 / 12 x 12	30 x 60 / 12 x 24	60 x 120 / 24 x 48	31 x 145 / 12 3/8 x 58	31 x 145 / 12 3/8 x 58	28 x 145 / 11 3/16 x 58
Work size	297 x 297 x 10.5 mm	297 x 597 x 10.5 mm	597 x 1197 x 10.5 mm	307 x 1447 x 10.5 mm	307 x 1447 x 10.5 mm	280 x 1447 x 10.5 mm
Surface	smooth, matt	smooth, matt	grooved, matt	smooth, matt	grooved, matt	smooth, matt
m - pieces	3.333	1.667	0.833	0.690	0.690	0.690
m - kg	6.943	6.968	14.286	7.480	7.480	6.716
Bundle - pieces	10	6	2	2	2	2
Bundle - m	3.000	3.599	2.401	2.899	2.899	2.899
Bundle - kg	20.830	25.080	34.300	21.682	21.682	19.466
Product standard	Bla	Bla	Ala	Ala	Ala	Ala
Slip resistance	R10/A	R10/A	R10/A	R10/A	R10/A	
Stress group	3	2	2	2	2	2
anthracite	430464H Price gr. A449 (pce.)	430504H Price gr. A458 (pce.)	430398H-TF <sup>5</sup> Price gr. A593 (pce.)	435685H <sup>5</sup> Price gr. A560 (pce.)	435685H-TF <sup>5</sup> Price gr. A577 (pce.)	435695H <sup>5</sup> Price gr. A528 (pce.)
basalt	430465H Price gr. A449 (pce.)	430505H Price gr. A458 (pce.)	430399H-TF <b>NEW</b> Price gr. A593 (pce.)	435686H Price gr. A560 (pce.)	435686H-TF <b>NEW</b> Price gr. A577 (pce.)	435696H Price gr. A528 (pce.)
pebble	430466H Price gr. A449 (pce.)	430506H Price gr. A458 (pce.)	430400H-TF <b>NEW</b> Price gr. A593 (pce.)	435687H Price gr. A560 (pce.)	435687H-TF <b>NEW</b> Price gr. A577 (pce.)	435697H Price gr. A528 (pce.)
stone	430467H Price gr. A449 (pce.)	430507H Price gr. A458 (pce.)	430401H-TF <b>NEW</b> Price gr. A593 (pce.)	435688H Price gr. A560 (pce.)	435688H-TF <b>NEW</b> Price gr. A577 (pce.)	435698H Price gr. A528 (pce.)
sand-white	430468H Price gr. A449 (pce.)	430508H Price gr. A458 (pce.)	430402H-TF <b>NEW</b> Price gr. A593 (pce.)	435689H Price gr. A560 (pce.)	435689H-TF <b>NEW</b> Price gr. A577 (pce.)	435699H Price gr. A528 (pce.)
sand-grey	430469H Price gr. A449 (pce.)	430509H Price gr. A458 (pce.)	430403H-TF <b>NEW</b> Price gr. A593 (pce.)	430476H Price gr. A560 (pce.)	430476H-TF <b>NEW</b> Price gr. A577 (pce.)	430477H Price gr. A528 (pce.)
sand	430470H Price gr. A449 (pce.)	430510H Price gr. A458 (pce.)	430404H-TF <b>NEW</b> Price gr. A593 (pce.)	435690H Price gr. A560 (pce.)	435690H-TF <b>NEW</b> Price gr. A577 (pce.)	435700H Price gr. A528 (pce.)
nutmeg	430471H Price gr. A449 (pce.)	430511H Price gr. A458 (pce.)	430405H-TF <b>NEW</b> Price gr. A593 (pce.)	435691H Price gr. A560 (pce.)	435691H-TF <b>NEW</b> Price gr. A577 (pce.)	435701H Price gr. A528 (pce.)
platinum	430472H Price gr. A449 (pce.)	430512H Price gr. A458 (pce.)	430406H-TF <b>NEW</b> Price gr. A593 (pce.)	435692H Price gr. A560 (pce.)	435692H-TF <b>NEW</b> Price gr. A577 (pce.)	430702H Price gr. A528 (pce.)
sand-beige	430473H Price gr. A449 (pce.)	430513H Price gr. A458 (pce.)	430407H-TF <b>NEW</b> Price gr. A593 (pce.)	435693H Price gr. A560 (pce.)	435693H-TF <b>NEW</b> Price gr. A577 (pce.)	435703H Price gr. A528 (pce.)
brick	430474H Price gr. A449 (pce.)	430514H Price gr. A458 (pce.)	430408H-TF <b>NEW</b> Price gr. A593 (pce.)	435694H Price gr. A560 (pce.)	435694H-TF <b>NEW</b> Price gr. A577 (pce.)	430704H Price gr. A528 (pce.)
clay	430475H Price gr. A449 (pce.)	430515H Price gr. A458 (pce.)	430409H-TF <sup>5</sup> <b>NEW</b> Price gr. A593 (pce.)	430212H <sup>5</sup> Price gr. A560 (pce.)	435212H-TF <sup>5</sup> <b>NEW</b> Price gr. A577 (pce.)	430248H <sup>5</sup> Price gr. A528 (pce.)



<sup>3</sup> Only rectified on the two short sides. The long side can not be rectified.

<sup>4</sup> For details, refer to page 560

<sup>5</sup> Due to production reasons, slight deviations may occur.



Stair Edges<sup>1/2/4</sup>

Stair Edge with bevel<sup>2/3/4</sup> Skirting, rounded<sup>1</sup>

4 x 60 cm



7.2 x 60 cm

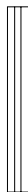

7.2 x 120 cm



7.2 x 145 cm



7 x 30 cm



7 x 60 cm



	4 x 60 / 1 5/8 x 24	7,2 x 60 / 2 7/8 x 24	7,2 x 120 / 2 7/8 x 48	7,2 x 145 / 2 7/8 x 58	7 x 30 / 2 13/16 x 12	7 x 60 / 2 13/16 x 24	Nom. dim. - cm/in
	40 x 597 x 10.5 mm	72 x 597 x 10.5 mm	72 x 1197 x 10.5 mm	72 x 1447 x 10.5 mm	70 x 297 x 10.5 mm	70 x 597 x 10.5 mm	Work size
	smooth, matt	smooth, matt	smooth, matt	smooth, matt	smooth, matt	smooth, matt	Surface
	1.667	1.667	0.833	0.690	3.333	1.667	m - pieces
	0.967	1.355	1.170	1.737	1.583	1.584	m - kg
	9	9	10	10	22	15	Bundle - pieces
	5.399	15.003	12.005	14.493	6.600	8.998	Bundle - m
	5.220	7.317	14.050	25.180	10.450	14.250	Bundle - kg
	Bla	Bla	Ala	Ala	Bla	Bla	Product standard
	R10/A	R10/A	R10/A	R10/A			Slip resistance
	2	2	2	2			Stress group
	430516H	430340H-TK	430398H-TK <sup>5</sup>	435685H-TK <sup>5</sup>	430080H	430528H	anthracite <input type="checkbox"/> V2
	Price gr. A452 (pce.)	Price gr. A471 (pce.)	Price gr. A511 (pce.)	Price gr. A539 (pce.)	Price gr. A419 (pce.)	Price gr. A438 (pce.)	
	430517H	430341H-TK <b>NEW</b>	430399H-TK <b>NEW</b>	435686H-TK <b>NEW</b>	430081H	430529H	basalt <input type="checkbox"/> V2
	Price gr. A452 (pce.)	Price gr. A471 (pce.)	Price gr. A511 (pce.)	Price gr. A539 (pce.)	Price gr. A419 (pce.)	Price gr. A438 (pce.)	
	430518H	430342H-TK <b>NEW</b>	430400H-TK <b>NEW</b>	435687H-TK <b>NEW</b>	430082H	430530H	pebble <input type="checkbox"/> V2
	Price gr. A452 (pce.)	Price gr. A471 (pce.)	Price gr. A511 (pce.)	Price gr. A539 (pce.)	Price gr. A419 (pce.)	Price gr. A438 (pce.)	
	430519H	430343H-TK <b>NEW</b>	430401H-TK <b>NEW</b>	435688H-TK <b>NEW</b>	430083H	430531H	stone <input type="checkbox"/> V2
	Price gr. A452 (pce.)	Price gr. A471 (pce.)	Price gr. A511 (pce.)	Price gr. A539 (pce.)	Price gr. A419 (pce.)	Price gr. A438 (pce.)	
	430520H	430344H-TK <b>NEW</b>	430402H-TK <b>NEW</b>	435689H-TK <b>NEW</b>	430084H	430532H	sand-white <input type="checkbox"/> V2
	Price gr. A452 (pce.)	Price gr. A471 (pce.)	Price gr. A511 (pce.)	Price gr. A539 (pce.)	Price gr. A419 (pce.)	Price gr. A438 (pce.)	
	430521H	430345H-TK <b>NEW</b>	430403H-TK <b>NEW</b>	430476H-TK <b>NEW</b>	430085H	430533H	sand-grey <input type="checkbox"/> V2
	Price gr. A452 (pce.)	Price gr. A471 (pce.)	Price gr. A511 (pce.)	Price gr. A539 (pce.)	Price gr. A419 (pce.)	Price gr. A438 (pce.)	
	430522H	430346H-TK <b>NEW</b>	430404H-TK <b>NEW</b>	435690H-TK <b>NEW</b>	430086H	430534H	sand <input type="checkbox"/> V2
	Price gr. A452 (pce.)	Price gr. A471 (pce.)	Price gr. A511 (pce.)	Price gr. A539 (pce.)	Price gr. A419 (pce.)	Price gr. A438 (pce.)	
	430523H	430347H-TK <b>NEW</b>	430405H-TK <b>NEW</b>	435691H-TK <b>NEW</b>	430087H	430535H	nutmeg <input type="checkbox"/> V2
	Price gr. A452 (pce.)	Price gr. A471 (pce.)	Price gr. A511 (pce.)	Price gr. A539 (pce.)	Price gr. A419 (pce.)	Price gr. A438 (pce.)	
	430524H	430348H-TK <b>NEW</b>	430406H-TK <b>NEW</b>	435692H-TK <b>NEW</b>	430088H	430536H	platinum <input type="checkbox"/> V2
	Price gr. A452 (pce.)	Price gr. A471 (pce.)	Price gr. A511 (pce.)	Price gr. A539 (pce.)	Price gr. A419 (pce.)	Price gr. A438 (pce.)	
	430525H	430349H-TK <b>NEW</b>	430407H-TK <b>NEW</b>	435693H-TK <b>NEW</b>	430089H	430537H	sand-beige <input type="checkbox"/> V2
	Price gr. A452 (pce.)	Price gr. A471 (pce.)	Price gr. A511 (pce.)	Price gr. A539 (pce.)	Price gr. A419 (pce.)	Price gr. A438 (pce.)	
	430526H	430350H-TK <b>NEW</b>	430408H-TK <b>NEW</b>	435694H-TK <b>NEW</b>	430090H	430538H	brick <input type="checkbox"/> V2
	Price gr. A452 (pce.)	Price gr. A471 (pce.)	Price gr. A511 (pce.)	Price gr. A539 (pce.)	Price gr. A419 (pce.)	Price gr. A438 (pce.)	
	430527H	430351H-TK <b>NEW</b>	430409H-TK <sup>5</sup> <b>NEW</b>	430212H-TK <sup>5</sup> <b>NEW</b>	430091H	430539H	clay <input type="checkbox"/> V2
	Price gr. A452 (pce.)	Price gr. A471 (pce.)	Price gr. A511 (pce.)	Price gr. A539 (pce.)	Price gr. A419 (pce.)	Price gr. A438 (pce.)	

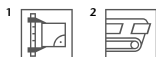

<sup>3</sup> Only rectified on the two short sides. The long side can not be rectified.

<sup>4</sup> For details, refer to page 560

<sup>5</sup> Due to production reasons, slight deviations may occur.



Guide Tiles<sup>1/2/3</sup>



30 x 30 cm



30 x 30 cm



Nom. dim. - cm/in	30 x 30 / 12 x 12	30 x 30 / 12 x 12				
Work size	297 x 297 x 10.5 mm	297 x 297 x 10.5 mm				
Surface	ribbed structure	knob structure				
m - pieces	3.333	3.333				
m - kg	7.999	7.999				
Bundle - pieces	8	8				
Bundle - m	2.400	2.400				
Bundle - kg	19.200	19.200				
Product standard	Bla	Bla				
Slip resistance	R11	R11				
Stress group	3	3				
anthracite <span style="border: 1px solid black; padding: 0 2px;">V2</span>	430304H-R <i>Price gr. A455 (pce.)</i>	430304H-N <i>Price gr. A539 (pce.)</i>				
platinum <span style="border: 1px solid black; padding: 0 2px;">V2</span>	430312H-R <i>Price gr. A455 (pce.)</i>	430312H-N <i>Price gr. A539 (pce.)</i>				



- <sup>1</sup>
- <sup>2</sup> Complying with the requirements of DIN 32984
- <sup>3</sup> Other color combinations on request, taking into account the luminance contrast specifications from DIN 32984

Grooved Tiles, 12,5 mm thick, for continuing the pool edge system "Finland II"<sup>1/2</sup>

Gutter Tiles<sup>1/2/3</sup>

25 x 50 cm

25 x 25 cm

12,5 x 25 cm

50 x 25 cm

50 x 25 cm<sup>4</sup>

50 x 25 cm

50 x 25 cm<sup>4</sup>

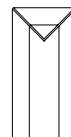
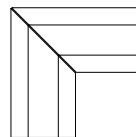
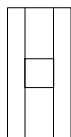
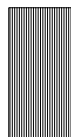

50 x 25 / 20 x 10	25 x 25 / 10 x 10	12,5 x 25 / 5 x 10	50 x 25 / 20 x 10	50 x 25 / 20 x 10	50 x 25 cm	50 x 25 cm <sup>4</sup>	Nom. dim. - cm/in
494 x 244 x 12.5 mm	244 x 244 x 12.5 mm	119 x 244 x 12.5 mm	494 x 244 x 14 mm	494 x 244 x 14 mm	(2x) 490 x 244 x 14 mm	494 x 244 x 14 mm	Work size
grooved, matt	grooved, matt	grooved, matt	smooth, matt	smooth, matt	smooth, matt	smooth, matt	Surface
2.000	4.000	8.000	2.000	2.000	2.000	2.000	m - pieces
3.550/pieces	1.775/pieces	0.888/pieces	2.500/pieces	2.300/pieces	3.800/pair	2.500/pieces	pce./pair - kg
6 pieces	9 pieces	21 pieces	5 pieces	5 pieces	2 pairs	5 pieces	Bundle - pieces/pair
3.000	2.250	2.625	2.500	12.500	7.600	12.500	Bundle - m
21.300	15.975	18.648	12.500	11.500	7.600	12.500	Bundle - kg
Ala	Ala	Ala	Ala	Ala	Ala	Ala	Product standard
R11/C	R11/C	R11/C	R11/B	R11/B	R11/B	R11/B	Slip resistance
435601H	435613H	435625H	435637H	435649H	435661H	435673H	anthracite <input type="checkbox"/> V2
Price gr. A560 (pce.)	Price gr. A480 (pce.)	Price gr. A430 (pce.)	Price gr. A519 (pce.)	Price gr. A593 (pce.)	Price gr. A645 (pair)	Price gr. A593 (pair)	
435602H	435614H	435626H	435638H	435650H	435662H	435674H	basalt <input type="checkbox"/> V2
Price gr. A560 (pce.)	Price gr. A480 (pce.)	Price gr. A430 (pce.)	Price gr. A519 (pce.)	Price gr. A593 (pce.)	Price gr. A645 (pair)	Price gr. A593 (pair)	
435603H	435615H	435627H	435639H	435651H	435663H	435675H	pebble <input type="checkbox"/> V2
Price gr. A560 (pce.)	Price gr. A480 (pce.)	Price gr. A430 (pce.)	Price gr. A519 (pce.)	Price gr. A593 (pce.)	Price gr. A645 (pair)	Price gr. A593 (pair)	
435604H	435616H	435628H	435640H	435652H	435664H	435676H	stone <input type="checkbox"/> V2
Price gr. A560 (pce.)	Price gr. A480 (pce.)	Price gr. A430 (pce.)	Price gr. A519 (pce.)	Price gr. A593 (pce.)	Price gr. A645 (pair)	Price gr. A593 (pair)	
435605H	435617H	435629H	435641H	435653H	435665H	435677H	sand-white <input type="checkbox"/> V2
Price gr. A560 (pce.)	Price gr. A480 (pce.)	Price gr. A430 (pce.)	Price gr. A519 (pce.)	Price gr. A593 (pce.)	Price gr. A645 (pair)	Price gr. A593 (pair)	
435606H	435618H	435630H	435642H	435654H	435666H	435678H	sand-grey <input type="checkbox"/> V2
Price gr. A560 (pce.)	Price gr. A480 (pce.)	Price gr. A430 (pce.)	Price gr. A519 (pce.)	Price gr. A593 (pce.)	Price gr. A645 (pair)	Price gr. A593 (pair)	
435607H	435619H	435631H	435643H	435655H	435667H	435679H	sand <input type="checkbox"/> V2
Price gr. A560 (pce.)	Price gr. A480 (pce.)	Price gr. A430 (pce.)	Price gr. A519 (pce.)	Price gr. A593 (pce.)	Price gr. A645 (pair)	Price gr. A593 (pair)	
435608H	435620H	435632H	435644H	435656H	435668H	435680H	nutmeg <input type="checkbox"/> V2
Price gr. A560 (pce.)	Price gr. A480 (pce.)	Price gr. A430 (pce.)	Price gr. A519 (pce.)	Price gr. A593 (pce.)	Price gr. A645 (pair)	Price gr. A593 (pair)	
435609H	435621H	435633H	435645H	435657H	435669H	435681H	platinum <input type="checkbox"/> V2
Price gr. A560 (pce.)	Price gr. A480 (pce.)	Price gr. A430 (pce.)	Price gr. A519 (pce.)	Price gr. A593 (pce.)	Price gr. A645 (pair)	Price gr. A593 (pair)	
435610H	435622H	435634H	435646H	435658H	435670H	435682H	sand-beige <input type="checkbox"/> V2
Price gr. A560 (pce.)	Price gr. A480 (pce.)	Price gr. A430 (pce.)	Price gr. A519 (pce.)	Price gr. A593 (pce.)	Price gr. A645 (pair)	Price gr. A593 (pair)	
435611H	435623H	435635H	435647H	435659H	435671H	435683H	brick <input type="checkbox"/> V2
Price gr. A560 (pce.)	Price gr. A480 (pce.)	Price gr. A430 (pce.)	Price gr. A519 (pce.)	Price gr. A593 (pce.)	Price gr. A645 (pair)	Price gr. A593 (pair)	
435612H	435624H	435636H	435648H	435660H	435672H	435684H	clay <input type="checkbox"/> V2
Price gr. A560 (pce.)	Price gr. A480 (pce.)	Price gr. A430 (pce.)	Price gr. A519 (pce.)	Price gr. A593 (pce.)	Price gr. A645 (pair)	Price gr. A593 (pair)	



<sup>1</sup> Short edge rectified

<sup>2</sup> On request, also available in a length of 497 mm.

<sup>3</sup> Minimum order quantity: 10 pieces. In case of smaller quantities, the price must be individually calculated.



Further details about the pool edge system Finland II / Gutter Tiles are to be found in the Pool + Spa programme of delivery.

Patio Tiles<sup>1/2</sup>

60 x 60 cm

60 x 60 cm



Surface decor "Square"

Nom. dim. - cm/in	60 x 60 / 24 x 24	60 x 60 / 24 x 24					
Work size	597 x 597 x 20 mm	597 x 597 x 20 mm					
Surface	smooth, matt	smooth, matt					
m <sup>2</sup> - pieces	2.778	2.778					
m <sup>2</sup> - kg	45.273	45.273					
Bundle - pieces	2	2					
Bundle - m <sup>2</sup>	0.720	0.720					
Bundle - kg	32.594	32.594					
Pallet - m <sup>2</sup>	21.598	21.598					
Pallet - kg	977.820	977.820					
Product standard	Bla	Bla					
Slip resistance	R11/B	R11/B					
Stress group	4	4					
anthracite <input type="checkbox"/> V2	<b>430093H</b> Price gr. A199 (m <sup>2</sup> )						
basalt <input type="checkbox"/> V2	<b>430094H</b> Price gr. A199 (m <sup>2</sup> )						
basalt <input type="checkbox"/> V3		<b>430115H</b> Price gr. A199 (m <sup>2</sup> )					
pebble <input type="checkbox"/> V2	<b>430095H</b> Price gr. A199 (m <sup>2</sup> )						
sand-grey <input type="checkbox"/> V2	<b>430096H</b> Price gr. A199 (m <sup>2</sup> )						
sand-grey <input type="checkbox"/> V3		<b>430116H</b> Price gr. A199 (m <sup>2</sup> )					
sand <input type="checkbox"/> V2	<b>430097H</b> Price gr. A199 (m <sup>2</sup> )						
sand-beige <input type="checkbox"/> V2	<b>430098H</b> Price gr. A199 (m <sup>2</sup> )						
sand-beige <input type="checkbox"/> V3		<b>430117H</b> Price gr. A199 (m <sup>2</sup> )					



<sup>2</sup> High weight only to carry with two persons.

### Special Pieces – Patio Tiles<sup>1</sup>

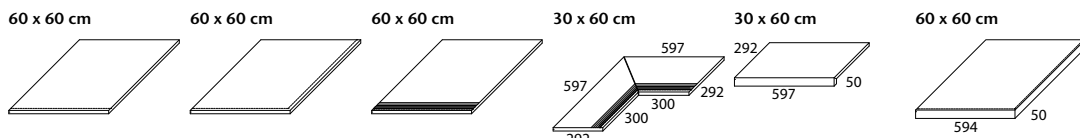

	<i>Patio tile with rounded edge on one side</i>	<i>Patio tile with corneradjacent rounded edges</i>	<i>Patio tile with rounded edge on one side and grooves</i>	<i>Patio tile with rounded edge on one side and grooves as corner solution (2 pieces)</i>	<i>Patio tile step with nosing</i>	<i>Patio tile step with nosing as corner solution</i>
	<b>60 x 60 / 24 x 24</b>	<b>60 x 60 / 24 x 24</b>	<b>60 x 60 / 24 x 24</b>	<b>30 x 60 / 12 x 24</b>	<b>30 x 60 / 12 x 24</b>	<b>60 x 60 / 24 x 24</b>
	597 x 597 x 20 mm	597 x 597 x 20 mm	597 x 597 x 20 mm	292 x 597 x 20 mm	292/50 x 597 x 20 mm	594/50 x 594 x 20 mm
	smooth, matt	smooth, matt	smooth, matt	smooth, matt	smooth, matt	smooth, matt
	1.667	1.667	1.667		1,667	
	27.167/m	27.167/m	27.167/m	16,297/pair	15.868/m	
	1 piece	1 piece	1 piece	1 pair	1 piece	1 piece
	0.600	0.600	0.600			
	16.297	16.297	16.297	16.297	9.519	19.027
	Bla	Bla	Bla	Bla	Bla	Bla
	R11/B	R11/B	R11/B	R11/B	R11/B	R11/B
	4	4	4	4	4	4
	430093H-RE	430093H-RZ	430093H-RER	430093H-RERZ	430093H-SE	430093H-SZ
	Price gr. A672 (pce.)	Price gr. A731 (pce.)	Price gr. A689 (pce.)	Price gr. A792 (pce.)	Price gr. A689 (pce.)	Price gr. A784 (pce.)



Nom. dim. - cm/in
Work size
Surface
m - pieces
m/pair - kg
Bundle - pieces/pair
Bundle - m
Bundle - kg
Pallet - m
Pallet - kg
Product standard
Slip resistance
Stress group
anthracite <span style="border: 1px solid black; padding: 0 2px;">V2</span>



<sup>1</sup> Other versions regarding edge formation and/or formats possible on request.

Minimum order quantity: 10 linear metres per order (division into several articles possible), smaller quantities after separate price calculation.







## Play with movement and transparency

The Aruba series is puristic, harmonious and ideal for private bathrooms. In warm white colors and sandy shades, it is available as wall tile and Kentia decorative tile with palm leaf motifs. The decorative tiles can be arranged as desired and can be laid without specific direction. They are available in oblong format. This and their special tile pattern offer unlimited visual freedom when laying. It also makes the filigree rhythm of the tile pattern possible and particularly emphasizes the movement of the leaves. The floor tiles round off the range, also in the particularly representative size of 60 x 120 and in the visually appealing mosaic format. The Hytect surface makes the entire series very easy to clean; it has an antibacterial effect and ensures hygienic cleanliness.

Rendering

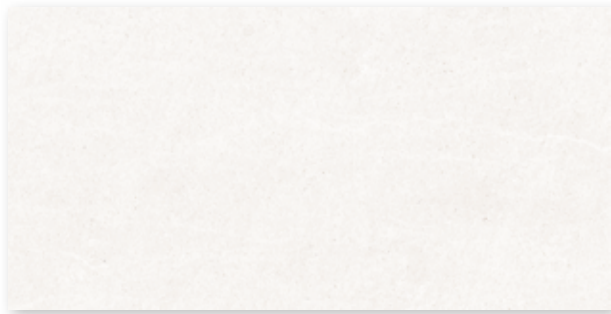

Wall tile 30 x 60 cm, 12 x 24 in, white, smooth

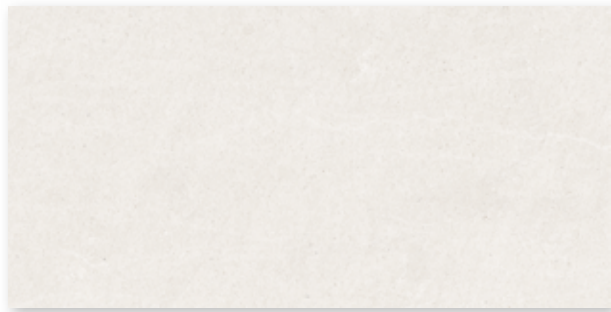

Wall tile 30 x 60 cm, 12 x 24 in, sand, smooth

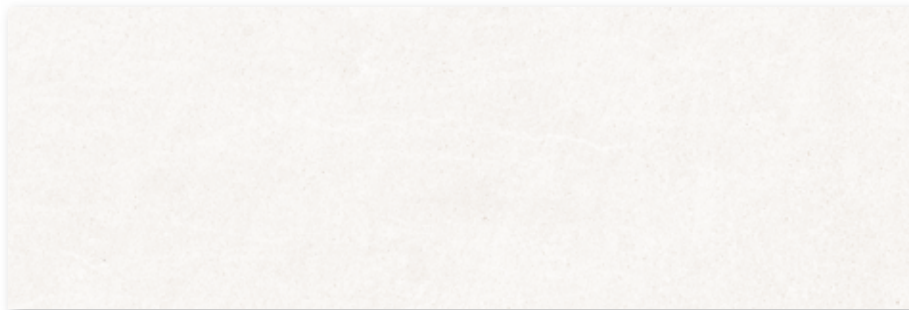

Wall tile 30 x 90 cm, 12 x 36 in, white, smooth



Wall tile 30 x 90 cm, 12 x 36 in, sand, smooth



## Decoration Elements



*Decorative tile Kentia 30 x 60 cm, 12 x 24 in, sand white, smooth*



*Decorative tile Kentia 30 x 90 cm, 12 x 36 in, sand white, smooth*

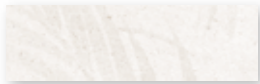

*Oblong format Kentia 7.5 x 25 cm, 3 x 20 in, sand white, smooth*



pearl



mud



stone

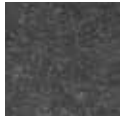

graphite



*Floor tile 30 x 60 cm, 12 x 24 in, structured, R9*



*Floor tile 60 x 60 cm, 24 x 24 in, structured, R9*



*Floor tile 60 x 120 cm, 24 x 48, structured, R9*



*Stair tile 30 x 60 cm (with grooves), 12 x 24 in, structured, R9*



*Skirting, rounded 7 x 60 cm, 2 13/16 x 24 in, structured*

Wall Tiles

Decoration Elements<sup>2</sup>

30 x 60 cm



30 x 90 cm<sup>1</sup>



30 x 60 cm



30 x 90 cm<sup>1</sup>

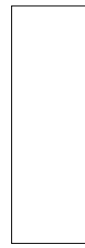

7.5 x 25 cm



	30 x 60 / 12 x 24	30 x 90 / 12 x 36	Decorative tile Kentia 30 x 60 / 12 x 24	Decorative tile Kentia 30 x 90 / 12 x 36	Oblong format Kentia 7.5 x 25 / 3 1/8 x 10		
Nom. dim - cm/in	30 x 60 / 12 x 24	30 x 90 / 12 x 36	30 x 60 / 12 x 24	30 x 90 / 12 x 36	7.5 x 25 / 3 1/8 x 10		
Work size	297 x 597 x 6 mm	297 x 897 x 6 mm	297 x 597 x 6 mm	297 x 897 x 6 mm	72 x 247 x 6 mm		
Surface	smooth, silky-matt	smooth, silky-matt	smooth, silky-matt	smooth, silky-matt	smooth, silky-matt		
m <sup>2</sup> - pieces	5.556	3.704	5.556	3.704	53.333		
m <sup>2</sup> - kg	10.279	10.400	10.279	10.400	9.813		
Bundle - pieces	13	8	13	8	18		
Bundle - m <sup>2</sup>	2.340	2.160	2.340	2.160	0.338		
Bundle - kg	24.050	22.464	24.050	22.464	3.123		
Pallet - m <sup>2</sup>	112.311	51.836	112.311	51.836	56.700		
Pallet - kg	1,154.400	539.136	1,154.400	539.136	556.416		
Product standard	BIII	BIII	BIII	BIII	BIII		
white	<b>203225H</b> Price gr. C68 (m <sup>2</sup> )	<b>323227H</b> Price gr. C134 (m <sup>2</sup> )					
sand	<b>203226H</b> Price gr. C68 (m <sup>2</sup> )	<b>323228H</b> Price gr. C134 (m <sup>2</sup> )					
sand white			<b>203229H</b> Price gr. C77 (m <sup>2</sup> )	<b>323230H</b> Price gr. C143 (m <sup>2</sup> )	<b>203333H</b> Price gr. C218 (m <sup>2</sup> )		



<sup>2</sup> Decoration elements only available in full boxes.

Floor Tiles<sup>1</sup>

Stair Tiles<sup>1/2</sup>

Skirting,  
rounded<sup>1</sup>

30 x 60 cm

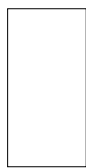

60 x 60 cm



60 x 120 cm



30 x 60 cm

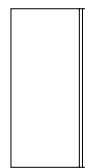

7 x 60 cm<sup>1</sup>



	30 x 60 / 12 x 24	60 x 60 / 24 x 24	60 x 120 / 24 x 48	30 x 60 / 12 x 24	7 x 60 / 2 13/16 x 24	Nom. dim - cm/in
	297 x 597 x 8 mm	597 x 597 x 8 mm	597 x 1197 x 8 mm	297 x 597 x 8 mm	70 x 597 x 8 mm	Work size
	structured, matt	structured, matt	structured, matt	structured, matt	structured, matt	Surface
	5.556/m <sup>2</sup>	2.778/m <sup>2</sup>	1.388/m <sup>2</sup>	1.667/m	1.667/m	m <sup>2</sup> - pieces
	17.413/m <sup>2</sup>	18.001/m <sup>2</sup>	17.489/m <sup>2</sup>	5.224/m	1.219/m	m <sup>2</sup> - kg
	6	4	2	6	15	Bundle - pieces
	1.080/m <sup>2</sup>	1.440/m <sup>2</sup>	1.441/m <sup>2</sup>	3.599/m	8.998/m	Bundle - m <sup>2</sup>
	18.804	25.920	25.200	18.804	10.969	Bundle - kg
	43.197	43.197	36.023			Pallet - m <sup>2</sup>
	752.160	777.600	630.000			Pallet - kg
	Alb	Alb	Alb	Alb	Alb	Product standard
	R9	R9	R9	R9		Slip resistance
	2	2	2	2		Stress group
	<b>430834H</b>	<b>430838H</b>	<b>430842H</b>	<i>430846H</i>	<b>430850H</b>	pearl <input type="checkbox"/> V3
	Price gr. C122 (m <sup>2</sup> )	Price gr. C137 (m <sup>2</sup> )	Price gr. C161 (m <sup>2</sup> )	Price gr. C466 (pce.)	Price gr. C440 (pce.)	mud <input type="checkbox"/> V3
	<b>430835H</b>	<b>430839H</b>	<b>430843H</b>	<i>430847H</i>	<b>430851H</b>	stone <input type="checkbox"/> V3
	Price gr. C122 (m <sup>2</sup> )	Price gr. C137 (m <sup>2</sup> )	Price gr. C161 (m <sup>2</sup> )	Price gr. C466 (pce.)	Price gr. C440 (pce.)	graphite <input type="checkbox"/> V3
	<b>430836H</b>	<b>430840H</b>	<b>430844H</b>	<i>430848H</i>	<b>430797H</b>	
	Price gr. C122 (m <sup>2</sup> )	Price gr. C137 (m <sup>2</sup> )	Price gr. C161 (m <sup>2</sup> )	Price gr. C466 (pce.)	Price gr. C440 (pce.)	
	<b>430837H</b>	<b>430841H</b>	<b>430845H</b>	<i>430849H</i>	<b>430798H</b>	
	Price gr. C122 (m <sup>2</sup> )	Price gr. C137 (m <sup>2</sup> )	Price gr. C161 (m <sup>2</sup> )	Price gr. C466 (pce.)	Price gr. C440 (pce.)	







## Experience diversity

Ascona is made for spas, wellness areas and swimming pools in hotels, but also for private homes. This is also due to the diversity of this series. Already visually, with mosaics and oblong formats, small and large formats for walls and floors as well as the fine selection of colors, one has a wide range for design. However, the series also impresses with its functional possibilities and technical solutions, especially for all swimming pool areas or spas – by the way, indoors and outdoors, in entrance areas as well as in rooms where visitors walk barefoot or in dedicated wet areas. Thanks to clear lines and grounded colors, a wide variety of style worlds can be created. Puristic architecture is just as possible as classic or modern country house designs. The Ascona series can be perfectly combined with our mosaic series Marble & More.

Rendering



R10/A R10/B R11/B R11/C



pearl



mud



stone

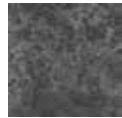

graphite



shell



sand



Floor tile 15 x 15 cm, 6 x 6 in, structured, R10/B



Floor tile 25 x 50 cm, 10 x 20 in, structured, R11/B



Floor tile 30 x 60 cm, 12 x 24 in, structured, R10/A  
Floor tile 30 x 60 cm, 12 x 24 in, structured, R11/B



Grid profile tile 25 x 50 cm, 10 x 20 in, relief, R11/C

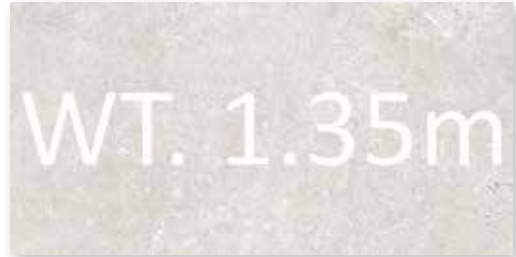

Letter tile 25 x 50 cm, 10 x 20 in, structured, R11/B

Mosaic 5 x 5 cm, 2 x 2 in



Mosaic sheet 30 x 30 cm, 2 x 2 in, pearl, structured, R10/B



Mosaic sheet 30 x 30 cm, 2 x 2 in, mud, structured, R10/B



Mosaic sheet 30 x 30 cm, 2 x 2 in, stone, structured, R10/B



Mosaic sheet 30 x 30 cm, 2 x 2 in, graphite, structured, R10/B



Mosaic sheet 30 x 30 cm, 2 x 2 in, shell, structured, R10/B



Mosaic sheet 30 x 30 cm, 2 x 2 in, sand, structured, R10/B



Mosaics glued thermoplastically on back of AGROB BUCHTAL can be used not only in dry zones but also without any problems in underwater areas (e.g. swimming pools/whirlpools) as well as in permanently wet areas (e.g. pool surrounds/showers).





Floor tile 60 x 60 cm, 24 x 24 in, structured, R10/A  
 Floor tile 60 x 60 cm, 24 x 24 in, structured, R11/B



Cove skirting 10 x 50 cm, 4 x 20 in, structured



Cove skirting 10 x 60 cm, 4 x 24 in, structured



Skirting, cut, 6 x 50 cm, 2 3/8 x 20 in



Skirting, cut, 6 x 60 cm, 2 3/8 x 24 in



Stair tile with bevel and grooving, 31 x 145 cm, 12.4 x 58 in, structured, R10/A



Stair tile with bevel 31 x 145 cm, 12.4 x 58 in, structured, R10/A



Riser 28 x 145 cm, 12.2 x 58 in, structured



R11/B R11/C



pearl



mud



stone

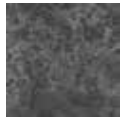

graphite



shell



sand



Floor tile 12.5 x 12.5 cm, 5 x 5 in, structured, R11/B



Floor tile 12.5 x 25 cm, 5 x 10 in, structured, R11/B



Floor tile 25 x 25 cm, 10 x 10 in, structured, R11/B



Floor tile 25 x 50 cm, 10 x 20 in, structured, R11/B



Wall tile 12.5 x 25 cm, 5 x 10 in, structured



Wall tile 25 x 50 cm, 10 x 20 in, structured

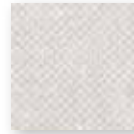

Grid profile tile 12.5 x 12.5 cm, 5 x 5 in, relief, R11/C

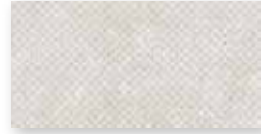

Grid profile tile 12.5 x 25 cm, 5 x 10 in, relief, R11/C



Grid profile tile 25 x 25 cm, 10 x 10 in, relief, R11/C



Grid profile tile 25 x 50 cm, 10 x 20 in, relief, R11/C

Grid Profile



Grooved tile 12.5 x 25 cm, 5 x 10 in, grooved, R11/C



Grooved tile 25 x 25 cm, 10 x 10 in, grooved, R11/C



Grooved tile 50 x 25 cm, 10 x 20 in, grooved, R11/C



Cove skirting 10 x 25 cm, 4 x 10 in, structured

Gutter tile  
(trough depth 5 mm)



Gutter tile, 50 x 25 cm, 20 x 10 in, structured, R11/B



Gutter tile, mitred pair structured, R11/B



Gutter tile with outlet structured, R11/B



Terminal piece structured, R11/B

For details concerning gutter tiles, refer to the Pool + Spa programme of delivery.



pearl



mud



stone

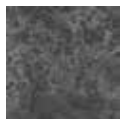

graphite



sand



*Patio tile 50 x 100 cm, 20 x 40 in, structured, R11/B*



*Patio tile 60 x 90 cm, 24 x 36 in, structured, R11/B*

Floor Tiles – joint 3 mm

Mosaic<sup>1</sup>

5 x 5 cm



Floor Tiles

15 x 15 cm



25 x 50 cm<sup>2</sup>



25 x 50 cm<sup>2/3</sup>



30 x 60 cm<sup>2</sup>



30 x 60 cm<sup>2</sup>



Sheet: 297 x 297 mm

Grid profile tile

	5 x 5 / 2 x 2	15 x 15 / 6 x 6	25 x 50 / 10 x 20	25 x 50 / 10 x 20	30 x 60 / 12 x 24	30 x 60 / 12 x 24	Nom. dim. - cm/in
	47 x 47 x 6.5 mm	147 x 147 x 8 mm	247 x 497 x 8 mm	247 x 497 x 8 mm	297 x 597 x 8 mm	297 x 597 x 8 mm	Work size
	structured, matt	structured, matt	structured, matt	relief, matt	structured, matt	structured, matt	Surface
	11 sheets	44.444	8.000	8.000	5.556	5.556	m <sup>2</sup> - pieces
	12.331	17.555	17.040	17.040	17.413	17.413	m <sup>2</sup> - kg
	11	35	9	9	6	6	Bundle - pieces
	1.000	0.788	1.125	1.125	1.080	1.080	Bundle - m <sup>2</sup>
	12.331	13.825	19.170	19.170	18.804	18.804	Bundle - kg
	64.000	63.001	40.500	40.500	43.197	43.197	Pallet - m <sup>2</sup>
	789.184	1,106.000	690.120	690.120	752.160	752.160	Pallet - kg
	Bla	Bla	Ala	Ala	Ala	Ala	Product standard
	R10/B	R10/B	R11/B	R11/C	R10/A	R11/B	Slip resistance
	1	2	2	2	2	2	Stress group
	<b>430701H</b>	<b>430705H</b>	<b>430709H</b>	<i>430713H</i>	<b>430721H</b>	<b>430725H</b>	
	Price gr. A226 (m <sup>2</sup> )	Price gr. A154 (m <sup>2</sup> )	Price gr. A166 (m <sup>2</sup> )	Price gr. A187 (m <sup>2</sup> )	Price gr. A124 (m <sup>2</sup> )	Price gr. A142 (m <sup>2</sup> )	pearl <input type="checkbox"/> V3
	<b>430702H</b>	<b>430706H</b>	<b>430710H</b>	<i>430714H</i>	<b>430722H</b>	<b>430726H</b>	mud <input type="checkbox"/> V3
	Price gr. A226 (m <sup>2</sup> )	Price gr. A154 (m <sup>2</sup> )	Price gr. A166 (m <sup>2</sup> )	Price gr. A187 (m <sup>2</sup> )	Price gr. A124 (m <sup>2</sup> )	Price gr. A142 (m <sup>2</sup> )	
	<b>430703H</b>	<b>430707H</b>	<b>430711H</b>	<i>430715H</i>	<b>430723H</b>	<b>430727H</b>	stone <input type="checkbox"/> V3
	Price gr. A226 (m <sup>2</sup> )	Price gr. A154 (m <sup>2</sup> )	Price gr. A166 (m <sup>2</sup> )	Price gr. A187 (m <sup>2</sup> )	Price gr. A124 (m <sup>2</sup> )	Price gr. A142 (m <sup>2</sup> )	
	<b>430704H</b>	<b>430708H</b>	<b>430712H</b>	<i>430716H</i>	<b>430724H</b>	<b>430728H</b>	graphite <input type="checkbox"/> V3
	Price gr. A226 (m <sup>2</sup> )	Price gr. A154 (m <sup>2</sup> )	Price gr. A166 (m <sup>2</sup> )	Price gr. A187 (m <sup>2</sup> )	Price gr. A124 (m <sup>2</sup> )	Price gr. A142 (m <sup>2</sup> )	
	<b>431501H</b>	<b>431503H</b>	<b>431505H</b>	<i>431507H</i>	<b>431509H</b>	<b>431511H</b>	shell <input type="checkbox"/> V3
	Price gr. A226 (m <sup>2</sup> )	Price gr. A154 (m <sup>2</sup> )	Price gr. A166 (m <sup>2</sup> )	Price gr. A187 (m <sup>2</sup> )	Price gr. A124 (m <sup>2</sup> )	Price gr. A142 (m <sup>2</sup> )	
	<b>431502H</b>	<b>431504H</b>	<b>431506H</b>	<i>431508H</i>	<b>431510H</b>	<b>431512H</b>	sand <input type="checkbox"/> V3
	Price gr. A226 (m <sup>2</sup> )	Price gr. A154 (m <sup>2</sup> )	Price gr. A166 (m <sup>2</sup> )	Price gr. A187 (m <sup>2</sup> )	Price gr. A124 (m <sup>2</sup> )	Price gr. A142 (m <sup>2</sup> )	



## Floor Tiles – joint 3 mm

Floor Tiles<sup>1</sup>Stair Tile with  
bevel and  
grooves<sup>2/3/4</sup>Stair Tile with  
bevel<sup>2/3/4</sup>Riser<sup>2/3/4</sup>

60 x 60 cm



60 x 60 cm



31 x 145 cm





31 x 145 cm



28 x 145 cm

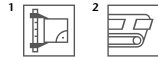

Nom. dim. - cm/in	60 x 60 / 24 x 24	60 x 60 / 24 x 24	31 x 145 / 12 3/8 x 58	31 x 145 / 12 3/8 x 58	28 x 145 / 11 3/16 x 58		
Work size	597 x 597 x 8 mm	597 x 597 x 8 mm	307 x 1447 x 10.5 mm	307 x 1447 x 10.5 mm	280 x 1447 x 10.5 mm		
Surface	structured, matt	structured, matt	structured, matt	structured, matt	structured, matt		
m <sup>2</sup> /m - pieces	2.778/m <sup>2</sup>	2.778/m <sup>2</sup>	0.690/m	0.690/m	0.690/m		
m <sup>2</sup> /m - kg	18.001/m <sup>2</sup>	18.001/m <sup>2</sup>	7.480/m	7.480/m	6.716/m		
Bundle - pieces	4	4	2	2	2		
Bundle - m <sup>2</sup> /m	1.440 m <sup>2</sup>	1.440 m <sup>2</sup>	2.899 m	2.899 m	2.899 m		
Bundle - kg	25.920	25.920	21.682	21.682	19.466		
Pallet - m <sup>2</sup>	43.197	43.197					
Pallet - kg	777.600	777.600					
Product standard	Ala	Ala	Ala	Ala	Ala		
Slip resistance	R10/A	R11/B	R10/A	R10/A			
Stress group	2	2	2	2	2		
pearl 	<b>430729H</b> Price gr. A136 (m <sup>2</sup> )	<b>430733H</b> Price gr. A151 (m <sup>2</sup> )	<i>431576H-TF</i> Price gr. AS77 (pce.)	<i>431576H</i> Price gr. AS60 (pce.)	<i>431582H</i> Price gr. AS28 (pce.)		
mud 	<b>430730H</b> Price gr. A136 (m <sup>2</sup> )	<b>430734H</b> Price gr. A151 (m <sup>2</sup> )	<i>431577H-TF</i> Price gr. AS77 (pce.)	<i>431577H</i> Price gr. AS60 (pce.)	<i>431583H</i> Price gr. AS28 (pce.)		
stone 	<b>430731H</b> Price gr. A136 (m <sup>2</sup> )	<b>430735H</b> Price gr. A151 (m <sup>2</sup> )	<i>431578H-TF</i> Price gr. AS77 (pce.)	<i>431578H</i> Price gr. AS60 (pce.)	<i>431584H</i> Price gr. AS28 (pce.)		
graphite 	<b>430732H</b> Price gr. A136 (m <sup>2</sup> )	<b>430736H</b> Price gr. A151 (m <sup>2</sup> )	<i>431579H-TF</i> Price gr. AS77 (pce.)	<i>431579H</i> Price gr. AS60 (pce.)	<i>431585H</i> Price gr. AS28 (pce.)		
shell 	<b>431513H</b> Price gr. A136 (m <sup>2</sup> )	<b>431515H</b> Price gr. A151 (m <sup>2</sup> )	<i>431580H-TF</i> Price gr. AS77 (pce.)	<i>431580H</i> Price gr. AS60 (pce.)	<i>431586H</i> Price gr. AS28 (pce.)		
sand 	<b>431514H</b> Price gr. A136 (m <sup>2</sup> )	<b>431516H</b> Price gr. A151 (m <sup>2</sup> )	<i>431581H-TF</i> Price gr. AS77 (pce.)	<i>431581H</i> Price gr. AS60 (pce.)	<i>431587H</i> Price gr. AS28 (pce.)		

<sup>3</sup> Only rectified on the two short sides. The long side can not be rectified.<sup>4</sup> For details, refer to page 560. For more solutions concerning stair design, refer to the series Area Pro.

Cove Skirting, decorated<sup>1/2</sup>

10 x 50 cm



10 x 60 cm



Skirting, cut<sup>1</sup>

6 x 50 cm



6 x 60 cm



Letter Tile<sup>1/2/3</sup>

25 x 50 cm

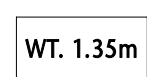

	10 x 50 / 4 x 20	10 x 60 / 4 x 24	6 x 50 / 2 3/8 x 20	6 x 60 / 2 3/8 x 24	25 x 50 / 10 x 20	
	100 x 497/35 x 9 mm	100 x 597/35 x 9 mm	60 x 497 x 8 mm	60 x 597 x 8 mm	247 x 497 x 8 mm	Nom. dim. - cm/in
	structured, matt	structured, matt	structured, matt	structured, matt	structured, matt	Work size
	2.000	1.667	2.000	1.667	2.000	Surface
	2.000/m	2.000/m	1.098/m	1.100/m	2.130/pieces	m - pieces
	20	20	30	34		m/pce. - kg
	10.000	11.998	15.000	20.396		Bundle - pieces
	20,000	24.000	16.470	22.440		Bundle - m
						Bundle - kg
						Pallet - m <sup>2</sup>
						Pallet - kg
	Alb	Alb	Ala	Ala	Ala	Product standard
					R11/B	Slip resistance
					2	Stress group
	430741H	430737H	430984H	430988H	430717H	pearl <input type="checkbox"/> V3
	Price gr. A441 (pce.)	Price gr. A445 (pce.)	Price gr. A434 (pce.)	Price gr. A434 (pce.)	Price gr. A668 (pce.)	
	430742H	430738H	430985H	430989H	430718H	mud <input type="checkbox"/> V3
	Price gr. A441 (pce.)	Price gr. A445 (pce.)	Price gr. A434 (pce.)	Price gr. A434 (pce.)	Price gr. A668 (pce.)	
	430743H	430739H	430986H	430990H	430719H	stone <input type="checkbox"/> V3
	Price gr. A441 (pce.)	Price gr. A445 (pce.)	Price gr. A434 (pce.)	Price gr. A434 (pce.)	Price gr. A668 (pce.)	
	430744H	430740H	430987H	430991H	430720H	graphite <input type="checkbox"/> V3
	Price gr. A441 (pce.)	Price gr. A445 (pce.)	Price gr. A434 (pce.)	Price gr. A434 (pce.)	Price gr. A668 (pce.)	
	431523H	431525H	431527H	431529H	431531H	shell <input type="checkbox"/> V3
	Price gr. A441 (pce.)	Price gr. A445 (pce.)	Price gr. A434 (pce.)	Price gr. A434 (pce.)	Price gr. A668 (pce.)	
	431524H	431526H	431528H	431530H	431532H	sand <input type="checkbox"/> V3
	Price gr. A441 (pce.)	Price gr. A445 (pce.)	Price gr. A434 (pce.)	Price gr. A434 (pce.)	Price gr. A668 (pce.)	

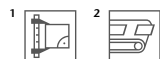

<sup>3</sup> Only figures/letters in color 91 are available (neutral 10 / active white).



Wall and Floor Tiles – joint 6 mm

Wall Tile

Floor Tiles

12.5 x 25 cm



12.5 x 12.5 cm<sup>2</sup>



12.5 x 12.5 cm<sup>1/2</sup>



12.5 x 25 cm



12.5 x 25 cm<sup>1</sup>



25 x 25 cm



25 x 25 cm<sup>1</sup>



	Grid profile tile			Grid profile tile			Grid profile tile
Nom. dim. - cm/in	12.5 x 25 / 5 x 10	12.5 x 12.5 / 5 x 5	12.5 x 12.5 / 5 x 5	12.5 x 25 / 5 x 10	12.5 x 25 / 5 x 10	25 x 25 / 10 x 10	25 x 25 / 10 x 10
Work size	119 x 244 x 8 mm	119 x 119 x 8 mm	119 x 119 x 8 mm	119 x 244 x 8 mm	119 x 244 x 8 mm	244 x 244 x 8 mm	244 x 244 x 8 mm
Surface	structured, matt	structured, matt	relief, matt	structured, matt	relief, matt	structured, matt	relief, matt
m <sup>2</sup> - pieces	32.000	64.000	64.000	32.000	32.000	16.000	16.000
m <sup>2</sup> - kg	15.680	15.360	15.360	15.680	15.680	16.960	16.960
Bundle - pieces	33	66	66	33	33	14	14
Bundle - m <sup>2</sup>	1.031	1.031	1.031	1.031	1.031	0.875	0.875
Bundle - kg	16.170	15.840	15.840	16.170	16.170	14.840	14.840
Pallet - m <sup>2</sup>	86.625	86.625	86.625	86.625	86.625	70.875	70.875
Pallet - kg	1,358.280	1,330.560	1,330.560	1,358.280	1,358.280	1,202.040	1,202.040
Product standard	Ala	Ala	Ala	Ala	Ala	Ala	Ala
Slip resistance	-	R11/B	R11/C	R11/B	R11/C	R11/B	R11/C
Stress group	2	2	2	2	2	2	2
pearl	<b>430761H</b> Price gr. A127 (m <sup>2</sup> )	<b>430753H</b> Price gr. A166 (m <sup>2</sup> )	430757H Price gr. A166 (m <sup>2</sup> )	<b>430763H</b> Price gr. A136 (m <sup>2</sup> )	430767H Price gr. A148 (m <sup>2</sup> )	<b>430771H</b> Price gr. A175 (m <sup>2</sup> )	430775H Price gr. A142 (m <sup>2</sup> )
mud		<b>430754H</b> Price gr. A166 (m <sup>2</sup> )	430758H Price gr. A166 (m <sup>2</sup> )	<b>430764H</b> Price gr. A136 (m <sup>2</sup> )	430768H Price gr. A148 (m <sup>2</sup> )	<b>430772H</b> Price gr. A175 (m <sup>2</sup> )	430776H Price gr. A142 (m <sup>2</sup> )
stone		<b>430755H</b> Price gr. A166 (m <sup>2</sup> )	430759H Price gr. A166 (m <sup>2</sup> )	<b>430765H</b> Price gr. A136 (m <sup>2</sup> )	430769H Price gr. A148 (m <sup>2</sup> )	<b>430773H</b> Price gr. A175 (m <sup>2</sup> )	430777H Price gr. A142 (m <sup>2</sup> )
graphite	<b>430762H</b> Price gr. A127 (m <sup>2</sup> )	<b>430756H</b> Price gr. A166 (m <sup>2</sup> )	430760H Price gr. A166 (m <sup>2</sup> )	<b>430766H</b> Price gr. A136 (m <sup>2</sup> )	430770H Price gr. A148 (m <sup>2</sup> )	<b>430774H</b> Price gr. A175 (m <sup>2</sup> )	430778H Price gr. A142 (m <sup>2</sup> )
shell	<b>431533H</b> Price gr. A127 (m <sup>2</sup> )	<b>431534H</b> Price gr. A166 (m <sup>2</sup> )	431536H Price gr. A166 (m <sup>2</sup> )	<b>431538H</b> Price gr. A136 (m <sup>2</sup> )	431540H Price gr. A148 (m <sup>2</sup> )	<b>431542H</b> Price gr. A175 (m <sup>2</sup> )	431544H Price gr. A142 (m <sup>2</sup> )
sand		<b>431535H</b> Price gr. A166 (m <sup>2</sup> )	431537H Price gr. A166 (m <sup>2</sup> )	<b>431539H</b> Price gr. A136 (m <sup>2</sup> )	431541H Price gr. A148 (m <sup>2</sup> )	<b>431543H</b> Price gr. A175 (m <sup>2</sup> )	431545H Price gr. A142 (m <sup>2</sup> )



<sup>2</sup> Supplied as double-tiles; to be broken by customer.



Wall Tile<sup>2</sup>

Floor Tiles<sup>2</sup>

Grooved Tiles 12.5 mm thick,  
for continuing the pool edge system  
„Finland II“<sup>1/3/4</sup>

25 x 50 cm



25 x 50 cm



25 x 50 cm<sup>1</sup>



50 x 25 cm

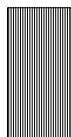

25 x 25 cm



12,5 x 25 cm



Grid profile tile

25 x 50 / 10 x 20	25 x 50 / 10 x 20	25 x 50 / 10 x 20	50 x 25 / 20 x 10	25 x 25 / 10 x 10	12.5 x 25 / 5 x 10	Nom. dim. - cm/in
244 x 494 x 8 mm	244 x 494 x 8 mm	244 x 494 x 8 mm	494 x 244 x 12,5 mm	244 x 244 x 12,5 mm	119 x 244 x 12,5 mm	Work size - mm
structured, matt	structured, matt	relief, matt	grooved, matt	grooved, matt	grooved, matt	Surface
8.000/m <sup>2</sup>	8.000/m <sup>2</sup>	8.000/m <sup>2</sup>	2.000/m	4.000/m	8.000/m	m <sup>2</sup> /m - pieces
17.040/m <sup>2</sup>	17.040/m <sup>2</sup>	17.040/m <sup>2</sup>	3.550/pieces	1.775/pieces	0.888/pieces	m <sup>2</sup> /pce. - kg
9	9	9	6	9	21	Bundle - pieces
1.125/m <sup>2</sup>	1.125/m <sup>2</sup>	1.125/m <sup>2</sup>	3.000/m	2.250/m	2.625/m	Bundle - m <sup>2</sup> / m
19.170	19.170	19.170	21.300	15.975	18.648	Bundle - kg
40.500	40.500	40.500				Pallet - m <sup>2</sup>
690.120	690.120	690.120				Pallet - kg
Ala	Ala	Ala	Ala	Ala	Ala	Product standard
-	R11/B	R11/C	R11/C	R11/C	R11/C	Slip resistance
	2	2				Stress group
<b>430779H</b>	<b>430781H</b>	<b>430785H</b>	<b>430789H</b>	<b>430793H</b>	<b>430802H</b>	pearl <input type="checkbox"/>
Price gr. A154 (m <sup>2</sup> )	Price gr. A166 (m <sup>2</sup> )	Price gr. A187 (m <sup>2</sup> )	Price gr. A560 (pce.)	Price gr. A480 (pce.)	Price gr. A430 (pce.)	<input type="checkbox"/>
	<b>430782H</b>	<b>430786H</b>	<b>430790H</b>	<b>430794H</b>	<b>430803H</b>	mud <input type="checkbox"/>
	Price gr. A166 (m <sup>2</sup> )	Price gr. A187 (m <sup>2</sup> )	Price gr. A560 (pce.)	Price gr. A480 (pce.)	Price gr. A430 (pce.)	<input type="checkbox"/>
	<b>430783H</b>	<b>430787H</b>	<b>430791H</b>	<b>430795H</b>	<b>430804H</b>	stone <input type="checkbox"/>
	Price gr. A166 (m <sup>2</sup> )	Price gr. A187 (m <sup>2</sup> )	Price gr. A560 (pce.)	Price gr. A480 (pce.)	Price gr. A430 (pce.)	<input type="checkbox"/>
<b>430780H</b>	<b>430784H</b>	<b>430788H</b>	<b>430792H</b>	<b>430796H</b>	<b>430805H</b>	graphite <input type="checkbox"/>
Price gr. A154 (m <sup>2</sup> )	Price gr. A166 (m <sup>2</sup> )	Price gr. A187 (m <sup>2</sup> )	Price gr. A560 (pce.)	Price gr. A480 (pce.)	Price gr. A430 (pce.)	<input type="checkbox"/>
<b>431546H</b>	<b>431547H</b>	<b>431549H</b>	<b>431551H</b>	<b>431553H</b>	<b>431555H</b>	shell <input type="checkbox"/>
Price gr. A154 (m <sup>2</sup> )	Price gr. A166 (m <sup>2</sup> )	Price gr. A187 (m <sup>2</sup> )	Price gr. A560 (pce.)	Price gr. A480 (pce.)	Price gr. A430 (pce.)	<input type="checkbox"/>
	<b>431548H</b>	<b>431550H</b>	<b>431552H</b>	<b>431554H</b>	<b>431556H</b>	sand <input type="checkbox"/>
	Price gr. A166 (m <sup>2</sup> )	Price gr. A187 (m <sup>2</sup> )	Price gr. A560 (pce.)	Price gr. A480 (pce.)	Price gr. A430 (pce.)	<input type="checkbox"/>



<sup>3</sup> Short edge rectified

<sup>4</sup> For more details concerning the pool edge system Finland II, refer to the Pool + Spa programme of delivery.



Cove Skirting,  
decorated<sup>1/2</sup>

10 x 25 cm

Gutter Tiles<sup>2/3/4/6</sup>

50 x 25 cm

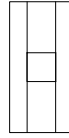
50 x 25 cm<sup>5</sup>

50 x 25 cm

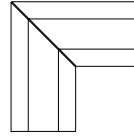
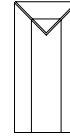
50 x 25 cm<sup>5</sup>

	10 x 25 / 4 x 10	50 x 25 / 20 x 10	50 x 25 / 20 x 10	50 x 25 / 20 x 10	Gutter tile, mitred pair	Gutter tile, terminal piece
Nom. dim. - cm/in	100 x 244/35 x 9 mm	494 x 244 x 14 mm	494 x 244 x 14 mm	494 x 244 x 14 mm	(2x) 490 x 244 x 14 mm	494 x 244 x 14 mm
Work size - mm	structured, matt	structured, matt	structured, matt	structured, matt	structured, matt	structured, matt
Surface	4.000	2.000	2.000	2.000	3.800/pair	2.500/pieces
m - pieces	0.500/pieces	2.500/pieces	2.300/pieces	2.300/pieces	2 pair	5 pieces
pce./pair - kg	20 pieces	5 pieces	5 pieces	5 pieces		
Bundle - pce./pair		2.500	11.500	11.500	7.600	12.500
Bundle - m		12.500				
Bundle - kg	10.000					
Pallet - m <sup>2</sup>						
Pallet - kg						
Product standard	Alb	Ala	Ala	Ala	Ala	Ala
Slip resistance		R11/B	R11/B	R11/B	R11/B	R11/B
	430806H	430810H	430814H	430818H	430822H	
pearl <input type="checkbox"/> V3	Price gr. A423 (pce.)	Price gr. A519 (pce.)	Price gr. A593 (pce.)	Price gr. A645 (pair)	Price gr. A593 (pce.)	
	430807H	430811H	430815H	430819H	430823H	
mud <input type="checkbox"/> V3	Price gr. A423 (pce.)	Price gr. A519 (pce.)	Price gr. A593 (pce.)	Price gr. A645 (pair)	Price gr. A593 (pce.)	
	430808H	430812H	430816H	430820H	430824H	
stone <input type="checkbox"/> V3	Price gr. A423 (pce.)	Price gr. A519 (pce.)	Price gr. A593 (pce.)	Price gr. A645 (pair)	Price gr. A593 (pce.)	
	430809H	430813H	430817H	430821H	430825H	
graphite <input type="checkbox"/> V3	Price gr. A423 (pce.)	Price gr. A519 (pce.)	Price gr. A593 (pce.)	Price gr. A645 (pair)	Price gr. A593 (pce.)	
	431557H	431559H	431561H	431563H	431565H	
shell <input type="checkbox"/> V3	Price gr. A423 (pce.)	Price gr. A519 (pce.)	Price gr. A593 (pce.)	Price gr. A645 (pair)	Price gr. A593 (pce.)	
	431558H	431560H	431562H	431564H	431566H	
sand <input type="checkbox"/> V3	Price gr. A423 (pce.)	Price gr. A519 (pce.)	Price gr. A593 (pce.)	Price gr. A645 (pair)	Price gr. A593 (pce.)	

<sup>3</sup> Also available in a length of 497 mm on request<sup>4</sup> Short edges rectified<sup>5</sup> Minimum order quantity: 10 pieces. In case of smaller quantities, the price must be individually calculated.<sup>6</sup> For further details concerning gutter tiles, refer to the Pool + Spa programme of delivery.

Patio Tiles –  
3 mm joint<sup>1/2</sup>

50 x 100 cm

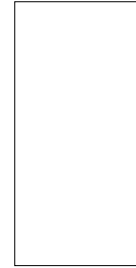

60 x 90 cm

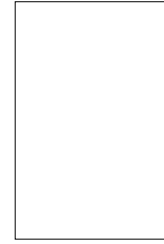

					50 x 100 / 20 x 40	60 x 90 / 24 x 36		
					497 x 997 x 20 mm	597 x 897 x 20 mm		Nom. dim. - cm/in
					structured, matt	structured, matt		Work size - mm
					2.000	1.852		Surface
					43.060	43.152		m <sup>2</sup> - pieces
					1	1		m <sup>2</sup> - kg
					0.500	0.540		Bundle - pieces
					21.530	23.300		Bundle - m <sup>2</sup>
					22.500	11.339		Bundle - kg
					968.850	489.300		Pallet - m <sup>2</sup>
					Alla	Alla		Pallet - kg
					R11/B	R11/B		Product standard
					3	3		Slip resistance
					<b>430826H</b>	<b>430830H</b>	4	Stress group
					Price gr. A277 (m <sup>2</sup> )	Price gr. A262 (m <sup>2</sup> )		pearl <input type="checkbox"/> V3
					<b>430827H</b>	<b>430831H</b>	4	mud <input type="checkbox"/> V3
					Price gr. A277 (m <sup>2</sup> )	Price gr. A262 (m <sup>2</sup> )		
					<b>430828H</b>	<b>430832H</b>	4	stone <input type="checkbox"/> V3
					Price gr. A277 (m <sup>2</sup> )	Price gr. A262 (m <sup>2</sup> )		
					<b>430829H</b>	<b>430833H</b>	4	graphite <input type="checkbox"/> V3
					Price gr. A277 (m <sup>2</sup> )	Price gr. A262 (m <sup>2</sup> )		
					<b>431567H</b>	<b>431568H</b>	4	sand <input type="checkbox"/> V3
					Price gr. A277 (m <sup>2</sup> )	Price gr. A262 (m <sup>2</sup> )		



<sup>2</sup> High weight only to carry with two persons.





## Modern and durable

Inspired by slate structures, Basic Stone was created. The ceramic surface of the 5 x 5 cm mosaic made of unglazed porcelain stoneware with Hytect surface represents the theme of slate in a modern and at the same time durable manner through a relief mix in combination with discreet graphics. Fine glossy spots of mica and subtle color contrasts underline the stony character of the surface. The color range is based on natural slate colors.

Rendering

Mosaic, 5 x 5 cm, 2 x 2 in



*Mosaic sheet 30 x 30 cm, 12 x 12 in, black, structured, R10/B*



*Mosaic sheet 30 x 30 cm, 12 x 12 in, medium grey, structured, R10/B*



*Mosaic sheet 30 x 30 cm, 12 x 12 in, light grey, structured, R10/B*



*Mosaic sheet 30 x 30 cm, 12 x 12 in, mud, structured, R10/B*



*Mosaic sheet 30 x 30 cm, 12 x 12 in, beige, structured, R10/B*



Mosaics glued thermoplastically on back of AGROB BUCHTAL can be used not only in dry zones but also without any problems in underwater areas (e.g. swimming pools/whirlpools) as well as in permanently wet areas (e.g. pool surrounds/showers).

Mosaic

5 x 5 cm

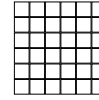

Sheet: 297 x 297 mm



					5 x 5 / 2 x 2	Nom. dim. - cm/in
					47 x 47 x 6,5 mm	Work size
					structured, matt	Surface
					11 sheets	m <sup>2</sup> - pieces
					12.331	m <sup>2</sup> - kg
					11 sheets	Bundle - pieces
					1.000	Bundle - m <sup>2</sup>
					12.331	Bundle - kg
					64.000	Pallet - m <sup>2</sup>
					789.184	Pallet - kg
					Bla	Product standard
					R10/B	Slip resistance
					1	Stress group
					<b>42200H-73</b>	
					Price gr. A211 (m <sup>2</sup> )	black <input type="checkbox"/> V2
					<b>42201H-73</b>	
					Price gr. A211 (m <sup>2</sup> )	medium grey <input type="checkbox"/> V2
					<b>42202H-73</b>	
					Price gr. A211 (m <sup>2</sup> )	light-grey <input type="checkbox"/> V2
					<b>42203H-73</b>	
					Price gr. A211 (m <sup>2</sup> )	mud <input type="checkbox"/> V2
					<b>42204H-73</b>	
					Price gr. A211 (m <sup>2</sup> )	beige <input type="checkbox"/> V2









## Timeless and simple

The timeless color range and formats from 5 x 5 cm up to 35 x 100 cm permit economical solutions in diverse areas. The additional series Basis Pro enlarges the range with a selection of porcelain stoneware floor tiles in a contemporary and long-lasting design. Further advantages: the high slip resistances from R10/A to R11/B and up to R13V10, shower tub systems, stair tiles and special pieces complete the range.

Olympia-Stadion, Berlin, Deutschland / Architect: von Gerkan, Marg und Partner, Berlin / Photo: FSMK Architektur + Industriefotograf



**Basis 1**

Earthenware, glazed

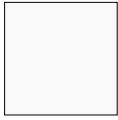

white, glossy

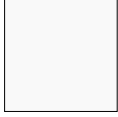

white, matt



white, matt and glossy, undulated



white, glossy, hammered



white, marbled, glossy and matt



pale grey, marbled, glossy and matt



beige, marbled, glossy and matt



sand-beige, glossy and matt



ivory, glossy

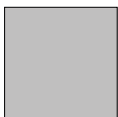

light-grey, matt

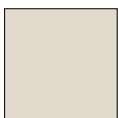

light-beige, matt



Listel Candy, 4.5 x 20 cm, 1 13/16 x 8 in



Listel Candy, 1 x 20 cm, 3/8 x 8 in

**Basis 1+**

Earthenware, glazed



white, glossy



white, matt



white, glossy, undulated

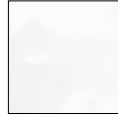

white, matt, undulated

**Basis 2**

Earthenware, glazed



white, matt

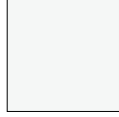

white, glossy



grey, matt



light-grey, matt

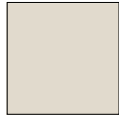

light-beige, matt

**Basis 3**

Porcelain stoneware, unglazed



titanit



anthracite



mid-grey



chalk



smooth R10/A and R10/B



Softcorn 2 R11/B



Perlstic R12



Opticorn R12V4



Picstic R12V8



Roughened R13

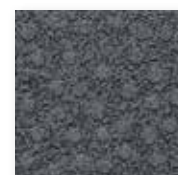

Kombicorn R13V10

**Basis 4**

Stoneware tiles, glazed



white, glossy



white, matt



grey transparent, matt



light-grey, matt

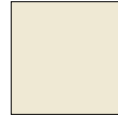

light-sahara, matt



soft azure, glossy



light-blue, glossy



azure dark, glossy

Wall Tiles

15 x 15 cm



15 x 15 cm



15 x 30 cm



20 x 20 cm



20 x 25 cm



20 x 40 cm



25 x 33 cm



15 x 15 / 6 x 6	15 x 15 / 6 x 6	15 x 30 cm / 6 x 12	20 x 20 / 8 x 8	20 x 25 / 8 x 10	20 x 40 / 8 x 16	25 x 33 / 10 x 13	Nom. dim. - cm/in
150 x 150 x 5.0 mm	147 x 147 x 5.0 mm	147 x 297 x 6.5 mm	197 x 197 x 6.0 mm	198 x 248 x 6.0 mm	197 x 397 x 7.5 mm	249 x 330 x 8.0 mm	Work size
smooth	smooth	smooth	smooth	smooth	smooth	smooth	Surface
44.000	44.000	22.222	25.000	20.000	12.500	12.121	m <sup>2</sup> - pieces
9.504	9.416	10.622	10.800	10.260	12.975	12.969	m <sup>2</sup> - kg
44	44	24	25	20	16	13	Bundle - pieces
1.000	1.000	1.080	1.000	1.000	1.280	1.073	Bundle - m <sup>2</sup>
9.504	9.416	11.472	10.800	10.260	16.608	13.910	Bundle - kg
105.000	105.000	91.801	96.000	92.000	92.160	80.439	Pallet - m <sup>2</sup>
997.920	988.680	975.120	1,036.800	943.920	1,195.776	1,043.250	Pallet - kg
BIII	BIII	BIII	BIII	BIII	BIII	BIII	Product standard
<b>112000</b>	<b>531910-148</b>	<b>173368</b>	<b>532230-800</b>	<b>538020-400</b>	<b>182763</b>	<b>239996</b>	white, glossy <input type="checkbox"/> V0
Price gr. A34 (m <sup>2</sup> )	Price gr. A25 (m <sup>2</sup> )	Price gr. A43 (m <sup>2</sup> )	Price gr. A25 (m <sup>2</sup> )	Price gr. A25 (m <sup>2</sup> )	Price gr. A43 (m <sup>2</sup> )	Price gr. A31 (m <sup>2</sup> )	
<b>115100</b>	<b>531911-148</b>	<b>173369</b>	<b>532212-800</b>	<b>538021-400</b>	<b>182764</b>	<b>239995</b>	white, matt <input type="checkbox"/> V0
Price gr. A34 (m <sup>2</sup> )	Price gr. A25 (m <sup>2</sup> )	Price gr. A43 (m <sup>2</sup> )	Price gr. A25 (m <sup>2</sup> )	Price gr. A25 (m <sup>2</sup> )	Price gr. A43 (m <sup>2</sup> )	Price gr. A31 (m <sup>2</sup> )	
						<b>239998</b>	white, glossy, undulated <input type="checkbox"/> V0
						Price gr. A34 (m <sup>2</sup> )	
						<b>239997</b>	white, matt, undulated <input type="checkbox"/> V0
						Price gr. A34 (m <sup>2</sup> )	
<b>113063</b>							white, glossy, hammered <input type="checkbox"/> V0
Price gr. A112 (m <sup>2</sup> )							
<b>111052</b>							ivory, glossy <input type="checkbox"/> V0
Price gr. A112 (m <sup>2</sup> )							
				<b>538260-400</b>		<b>231032</b>	light-grey, marbled, glossy <input type="checkbox"/> V3
				Price gr. A31 (m <sup>2</sup> )		Price gr. A34 (m <sup>2</sup> )	
				<b>538261-400</b>		<b>231034</b>	light-grey, marbled, matt <input type="checkbox"/> V3
				Price gr. A31 (m <sup>2</sup> )		Price gr. A34 (m <sup>2</sup> )	
				<b>538280-400</b>			beige marbled, glossy <input type="checkbox"/> V3
				Price gr. A31 (m <sup>2</sup> )			
				<b>538281-400</b>			beige marbled, matt <input type="checkbox"/> V3
				Price gr. A31 (m <sup>2</sup> )			
		<b>173339</b>	<b>213341</b>		<b>183343</b>		light-grey, matt <input type="checkbox"/> V0
		Price gr. A52 (m <sup>2</sup> )	Price gr. A34 (m <sup>2</sup> )		Price gr. A55 (m <sup>2</sup> )		
		<b>173340</b>	<b>213342</b>		<b>183344</b>		light-beige, matt <input type="checkbox"/> V0
		Price gr. A52 (m <sup>2</sup> )	Price gr. A34 (m <sup>2</sup> )		Price gr. A55 (m <sup>2</sup> )		

Wall Tiles

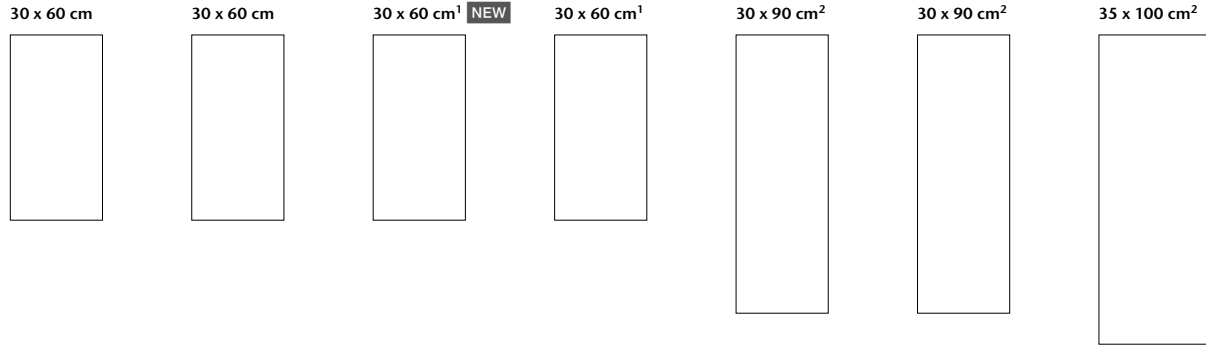

Nom. dim. - cm/in	30 x 60 / 12 x 24	30 x 60 / 12 x 24	30 x 60 / 12 x 24	30 x 60 / 12 x 24	30 x 90 / 12 x 36	30 x 90 / 12 x 36	35 x 100 / 14 x 40
Work size	297 x 597 x 9.0 mm	297 x 597 x 6.0 mm	297 x 597 x 6.0 mm	297 x 597 x 9.0 mm	297 x 897 x 6.0 mm	297 x 897 x 10.5 mm	347 x 997 x 6 mm
Surface	smooth	smooth	smooth	smooth	smooth	smooth	smooth
m <sup>2</sup> - pieces	5.556	5.556	5.556	5.556	3.704	3.704	2.857
m <sup>2</sup> - kg	14.946	10.279	10.279	15.279	10.400	17.976	10.108
Bundle - pieces	9	13	13	9	8	5	5
Bundle - m <sup>2</sup>	1.620	2.339	2.339	1.620	2.160	1.350	1.750
Bundle - kg	24.210	24.050	24.050	24.750	22.464	24.265	17.690
Pallet - m <sup>2</sup>	77.754	112.311	112.311	77.754	51.836	32.397	70.000
Pallet - kg	1,162.080	1,154.444	1,154.444	1,188.000	539.136	582.360	707.600
Product standard	BIII	BIII	BIII	BIII	BIII	BIII	BIII
white, glossy	<b>280374</b> Price gr. A34 (m <sup>2</sup> )	<b>203264</b> Price gr. A34 (m <sup>2</sup> )	<b>203459R</b> Price gr. A52 (m <sup>2</sup> )	<b>282115R-02</b> Price gr. A79 (m <sup>2</sup> )	<b>323260</b> Price gr. A103 (m <sup>2</sup> )	<b>391589</b> Price gr. A124 (m <sup>2</sup> )	<b>363335</b> Price gr. A103 (m <sup>2</sup> )
white, matt	<b>280375</b> Price gr. A34 (m <sup>2</sup> )	<b>203265</b> Price gr. A34 (m <sup>2</sup> )	<b>203460R</b> Price gr. A52 (m <sup>2</sup> )	<b>282116R-02</b> Price gr. A79 (m <sup>2</sup> )	<b>323261</b> Price gr. A103 (m <sup>2</sup> )	<b>391590</b> Price gr. A124 (m <sup>2</sup> )	<b>363336</b> Price gr. A103 (m <sup>2</sup> )
white, glossy, undulated	<b>280718</b> Price gr. A46 (m <sup>2</sup> )						
white, matt, undulated	<b>280719</b> Price gr. A46 (m <sup>2</sup> )						
white marbled, glossy		<b>203444</b> Price gr. A46 (m <sup>2</sup> )					
white marbled, matt		<b>203445</b> Price gr. A46 (m <sup>2</sup> )					
sand-beige, glossy	<b>280871</b> Price gr. A46 (m <sup>2</sup> )						
sand-beige, matt	<b>280872</b> Price gr. A46 (m <sup>2</sup> )						
light-grey, matt	<b>283345</b> Price gr. A46 (m <sup>2</sup> )						
light-beige, matt	<b>283346</b> Price gr. A46 (m <sup>2</sup> )						

Listel



Nom. dim. - cm/in	1 x 20 / 3/8 x 8	4,5 x 20 / 1 13/16 x 8				
Work size	10 x 197 x 6.0 mm	45 x 197 x 6.0 mm				
Surface	smooth, silky-matt	smooth, silky-matt				
m <sup>2</sup> - pieces	5.000/m	5.000/m				
m <sup>2</sup> - kg	0.125/m	0.505/m				
Bundle - pieces	100	72				
Bundle - m <sup>2</sup>	20.000 m	14.400 m				
Bundle - kg	2.500	7.272				
Pallet - m <sup>2</sup>						
Pallet - kg						
Product standard	BIII	BIII				
candy	<b>533436-198</b> Price gr. A423 (pce.)	<b>533434-198</b> Price gr. A445 (pce.)				



<sup>1</sup> Edges sanded

## Wall Tiles

30 x 60 cm



30 x 60 cm<sup>1</sup>



30 x 60 cm



30 x 60 cm<sup>1</sup> **NEW**

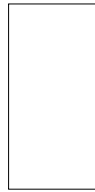

30 x 90 cm<sup>2</sup>



30 x 90 cm<sup>1</sup>

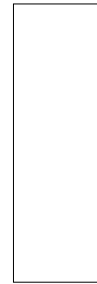

35 x 100<sup>1</sup>



30 x 60 / 12 x 24	30 x 60 / 12 x 24	30 x 60 / 12 x 24	30 x 60 / 12 x 24	30 x 90 / 12 x 36	30 x 90 / 12 x 36	35 x 100 / 14 x 40	Nom. dim. - cm/in
297 x 597 x 9.0 mm	297 x 597 x 9.0 mm	297 x 597 x 6.0 mm	297 x 597 x 6.0 mm	297 x 897 x 10.5 mm	297 x 897 x 6 mm	347 x 997 x 6 mm	Work size
smooth	smooth	smooth	smooth	smooth	smooth	smooth	Surface
5.556	5.556	5.556	5.556	3.704	3.704	2.857	m <sup>2</sup> - pieces
14.946	15.279	10.279	10.279	17.976	10.400	10.108	m <sup>2</sup> - kg
9	9	13	13	5	8	5	Bundle - pieces
1.620	1.620	2.339	2.339	1.350	2.160	1.750	Bundle - m <sup>2</sup>
24.210	24.750	24.050	24.050	24.265	22.464	17.690	Bundle - kg
77.754	77.754	112.311	112.311	32.397	51.836	70.000	Pallet - m <sup>2</sup>
1,162.080	1,188.000	1,154.444	1,154.444	582.360	539.094	707.600	Pallet - kg
BIII	BIII	BIII	BIII	BIII	BIII	BIII	Product standard
<b>289358</b>	<b>282887R</b>	<b>203266H</b>	<b>203461HR</b>	<b>391572</b>	<b>323262H</b>	<b>363337H</b>	white, glossy <input type="checkbox"/>
Price gr. A55 (m <sup>2</sup> )	Price gr. A94 (m <sup>2</sup> )	Price gr. A46 (m <sup>2</sup> )	Price gr. A64 (m <sup>2</sup> )	Price gr. A139 (m <sup>2</sup> )	Price gr. A115 (m <sup>2</sup> )	Price gr. A115 (m <sup>2</sup> )	white, matt <input type="checkbox"/>
<b>289359</b>	<b>282888R</b>	<b>203267H</b>	<b>203462HR</b>	<b>391573</b>	<b>323263H</b>	<b>363338H</b>	white, glossy, undulated <input type="checkbox"/>
Price gr. A55 (m <sup>2</sup> )	Price gr. A94 (m <sup>2</sup> )	Price gr. A46 (m <sup>2</sup> )	Price gr. A64 (m <sup>2</sup> )	Price gr. A139 (m <sup>2</sup> )	Price gr. A115 (m <sup>2</sup> )	Price gr. A115 (m <sup>2</sup> )	white, matt, undulated <input type="checkbox"/>
<b>289360</b>							
Price gr. A61 (m <sup>2</sup> )							
<b>289361</b>							
Price gr. A61 (m <sup>2</sup> )							



<sup>1</sup> Edges sanded

Wall/Floor Tiles

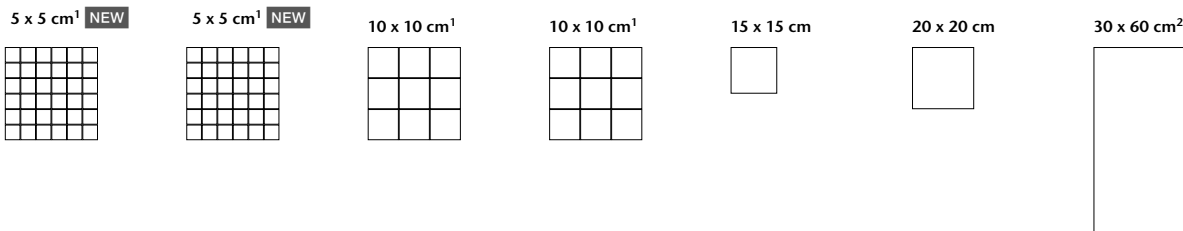

	Sheet: 297 x 297 mm	Sheet: 297 x 297 mm	Sheet: 297 x 297 mm	Sheet: 297 x 297 mm	Sheet: 297 x 297 mm	Sheet: 297 x 297 mm	Sheet: 297 x 297 mm
Nom. dim. - cm/in	5 x 5 / 2 x 2	5 x 5 / 2 x 2	10 x 10 / 4 x 4	10 x 10 / 4 x 4	15 x 15 / 6 x 6	20 x 20 / 8 x 8	30 x 60 / 12 x 24
Work size	47 x 47 x 6.5 mm	47 x 47 x 6.5 mm	97 x 97 x 6.5 mm	97 x 97 x 6.5 mm	147 x 147 x 6.5 mm	197 x 197 x 6.5 mm	297 x 597 x 8.0 mm
Surface	smooth, matt	smooth, matt	smooth, matt	smooth, matt	smooth, matt	smooth, matt	smooth
m <sup>2</sup> /m - pieces	11 sheets	11 sheets	11 sheets/m <sup>2</sup>	11 sheets/m <sup>2</sup>	44.000/m <sup>2</sup>	25.000/m <sup>2</sup>	5.556/m <sup>2</sup>
m <sup>2</sup> /m - kg	12.331	12.331	13.101/m <sup>2</sup>	13.101/m <sup>2</sup>	13.816/m <sup>2</sup>	13.875/m <sup>2</sup>	17.413/m <sup>2</sup>
Bundle - pieces	11 sheets	11 sheets	11 sheets	11 sheets	44	25	6
Bundle - m <sup>2</sup> /m	1.000	1.000	1.000 m <sup>2</sup>	1.000 m <sup>2</sup>	1.000 m <sup>2</sup>	1.000 m <sup>2</sup>	1.080 m <sup>2</sup>
Bundle - kg	12.331	12.331	13.101	13.101	13.816	13.875	18.804
Pallet - m <sup>2</sup>	64.000	64.000	64.000	64.000	80.000	72.000	43.197
Pallet - kg	789.184	789.184	838.464	838.464	1,105.280	999.000	752.242
Product standard	B1b	B1b	B1b	B1b	B1b	B1b	Alb
Slip resistance		R10/B		R10/B			
Stress group	1	1	1	1	1	1	1
white, matt	4 <b>431006</b> Price gr. A148 (m <sup>2</sup> )	<b>431008</b> Price gr. A157 (m <sup>2</sup> )	<b>620811-504</b> Price gr. A91 (m <sup>2</sup> )	<b>600859-504</b> Price gr. A115 (m <sup>2</sup> )	<b>620805-504</b> Price gr. A73 (m <sup>2</sup> )	<b>620806-504</b> Price gr. A61 (m <sup>2</sup> )	<b>430964</b> Price gr. A112 (m <sup>2</sup> )
white, glossy	4						<b>430963</b> Price gr. A112 (m <sup>2</sup> )
grey	4 <b>431007</b> Price gr. A148 (m <sup>2</sup> )	<b>431009</b> Price gr. A157 (m <sup>2</sup> )	<b>620811-505</b> Price gr. A91 (m <sup>2</sup> )	<b>600859-505</b> Price gr. A115 (m <sup>2</sup> )	<b>620805-505</b> Price gr. A73 (m <sup>2</sup> )	<b>620806-505</b> Price gr. A61 (m <sup>2</sup> )	<b>430965</b> Price gr. A127 (m <sup>2</sup> )
light-grey, matt	4					<b>430967</b> Price gr. A94 (m <sup>2</sup> )	<b>430965</b> Price gr. A127 (m <sup>2</sup> )
light-beige, matt	4					<b>430968</b> Price gr. A94 (m <sup>2</sup> )	<b>430966</b> Price gr. A127 (m <sup>2</sup> )



Cove Skirting

10 x 10 cm<sup>3</sup>



Nom. dim. - cm/in	10 x 10 / 4 x 4						
Work size	100 x 97 x 6.0 mm						
Surface	smooth, matt						
m <sup>2</sup> /m - pieces	10.000/m						
m <sup>2</sup> /m - kg	1.500/m						
Bundle - pieces	40						
Bundle - m <sup>2</sup> /m	6.000 m						
Bundle - kg	5.600						
Pallet - m <sup>2</sup>							
Pallet - kg							
Product standard	B1b						
Slip resistance	R10/B						
white, matt	4 <b>600864-504</b> Price gr. A413 (pce.)						
grey	4 <b>600864-505</b> Price gr. A413 (pce.)						



<sup>3</sup> For details, refer to page 558 and the following

### Wall/Floor Tiles

5 x 5 cm<sup>1</sup>

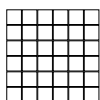

10 x 10 cm<sup>1</sup>

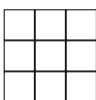

15 x 15 cm



15 x 15 cm



20 x 20 cm



20 x 20 cm



20 x 20 cm



protected

Sheet: 297 x 297 mm

Sheet: 297 x 297 mm

Micro

Softcorn 2

Micro

Softcorn 2

Perlstick

5 x 5 / 2 x 2	10 x 10 / 4 x 4	15 x 15 / 6 x 6	15 x 15 / 6 x 6	20 x 20 / 8 x 8	20 x 20 / 8 x 8	20 x 20 / 8 x 8	Nom. dim. - cm/in
47 x 47 x 6.5 mm	97 x 97 x 6.5 mm	147 x 147 x 10.5 mm	147 x 147 x 10.5 mm	197 x 197 x 9.0 mm	197 x 197 x 9.0 mm	197 x 197 x 9.0 mm	Work size
smooth, matt	smooth, matt	smooth, matt	structured, matt	smooth, matt	structured, matt	fine-grained, matt	Surface
11 sheets	11 sheets	44.444	44.444	25.000	25.000	25.000	m <sup>2</sup> - pieces
12.331	13.101	23.111	23.111	19.450	19.450	19.450	m <sup>2</sup> - kg
11 sheets	11 sheets	27	27	25	25	25	Bundle - pieces
1.000	1.000	0.608	0.608	1.000	1.000	1.000	Bundle - m <sup>2</sup>
12.331	13.101	14.040	14.040	19.450	19.450	19.450	Bundle - kg
64.000	64.000	48.600	48.600	60.000	60.000	60.000	Pallet - m <sup>2</sup>
789.184	838.464	1,123.200	1,123.200	1,167.000	1,167.000	1,167.000	Pallet - kg
Bla	Bla	Bla	Bla	Bla	Bla	Bla	Product standard
R10/B	R10/B	R10/A	R11/B	R10/A	R11/B	R12	Slip resistance
1	1	2 - 3	2 - 3	2	2	2	Stress group
<b>620510-070</b>	<b>620460-070</b>	<b>601500-070-71</b>	<b>601550-070-71</b>	<b>620249-070</b>	<b>620450-070</b>	<b>620470-070</b>	titanit <input type="checkbox"/> V1
Price gr. A160 (m <sup>2</sup> )	Price gr. A124 (m <sup>2</sup> )	Price gr. A79 (m <sup>2</sup> )	Price gr. A94 (m <sup>2</sup> )	Price gr. A70 (m <sup>2</sup> )	Price gr. A85 (m <sup>2</sup> )	Price gr. A85 (m <sup>2</sup> )	
<b>620510-072</b>	<b>620460-072</b>	<b>601500-072-71</b>	<b>601550-072-71</b>	<b>620249-072</b>	<b>620450-072</b>	<b>620470-072</b>	anthracite <input type="checkbox"/> V1
Price gr. A160 (m <sup>2</sup> )	Price gr. A124 (m <sup>2</sup> )	Price gr. A79 (m <sup>2</sup> )	Price gr. A94 (m <sup>2</sup> )	Price gr. A70 (m <sup>2</sup> )	Price gr. A85 (m <sup>2</sup> )	Price gr. A85 (m <sup>2</sup> )	
<b>620510-073</b>	<b>620460-073</b>			<b>620249-073</b>	<b>620450-073</b>	<b>620470-073</b>	mid-grey <input type="checkbox"/> V1
Price gr. A160 (m <sup>2</sup> )	Price gr. A124 (m <sup>2</sup> )			Price gr. A70 (m <sup>2</sup> )	Price gr. A85 (m <sup>2</sup> )	Price gr. A85 (m <sup>2</sup> )	
<b>620510-075</b>	<b>620460-075</b>	<b>601500-075-71</b>	<b>601550-075-71</b>	<b>620249-075</b>	<b>620450-075</b>	<b>620470-075</b>	chalk <input type="checkbox"/> V1
Price gr. A160 (m <sup>2</sup> )	Price gr. A124 (m <sup>2</sup> )	Price gr. A79 (m <sup>2</sup> )	Price gr. A94 (m <sup>2</sup> )	Price gr. A70 (m <sup>2</sup> )	Price gr. A85 (m <sup>2</sup> )	Price gr. A85 (m <sup>2</sup> )	



### Wall/Floor Tiles

20 x 20 cm



20 x 20 cm<sup>2</sup>



20 x 20 cm



20 x 20 cm



30 x 30 cm



30 x 30 cm



protected

Opticorn

Picstic

Roughened

Kombicorn

Micro

Softcorn 2

20 x 20 / 8 x 8	20 x 20 / 8 x 8	20 x 20 / 8 x 8	20 x 20 / 8 x 8	20 x 20 / 8 x 8	30 x 30 / 12 x 12	30 x 30 / 12 x 12	Nom. dim. - cm/in
197 x 197 x 9.0 mm	197 x 197 x 9.0 mm	197 x 197 x 9.0 mm	197 x 197 x 9.0 mm	197 x 197 x 9.0 mm	297 x 297 x 9.0 mm	297 x 297 x 9.0 mm	Work size
grained, matt	grained, matt	profiled, matt	profiled, matt	structured, matt	structured, matt	structured, matt	Surface
25.000	25.000	25.000	25.000	25.000	11.111	11.111	m <sup>2</sup> - pieces
19.450	19.450	19.450	19.450	19.450	19.478	19.478	m <sup>2</sup> - kg
25	25	25	25	25	13	13	Bundle - pieces
1.000	1.000	1.000	1.000	1.000	1.170	1.170	Bundle - m <sup>2</sup>
19.450	19.450	19.450	19.450	19.450	22.789	22.789	Bundle - kg
60.000	60.000	60.000	60.000	60.000	56.161	56.161	Pallet - m <sup>2</sup>
1,167.000	1,167.000	1,167.000	1,167.000	1,167.000	1,093.872	1,093.872	Pallet - kg
Bla	Bla	Bla	Bla	Bla	Bla	Bla	Product standard
R12V4	R12V8	R13	R13V10	R10	R11/B	R11/B	Slip resistance
2	2	2	2	2	2	2	Stress group
<b>620290-070</b>	<b>620296-070</b>			<b>620241-070</b>			titanit <input type="checkbox"/> V1
Price gr. A85 (m <sup>2</sup> )	Price gr. A127 (m <sup>2</sup> )			Price gr. A43 (m <sup>2</sup> )			
<b>620290-072</b>	<b>620296-072</b>	<b>620480-072</b>	<b>620490-072</b>	<b>620241-072</b>	<b>620245-072</b>		anthracite <input type="checkbox"/> V1
Price gr. A85 (m <sup>2</sup> )	Price gr. A127 (m <sup>2</sup> )	Price gr. A142 (m <sup>2</sup> )	Price gr. A142 (m <sup>2</sup> )	Price gr. A43 (m <sup>2</sup> )	Price gr. A61 (m <sup>2</sup> )		
<b>620290-073</b>				<b>620241-073</b>			mid-grey <input type="checkbox"/> V1
Price gr. A85 (m <sup>2</sup> )				Price gr. A43 (m <sup>2</sup> )			
<b>620290-075</b>	<b>620296-075</b>	<b>620480-075</b>	<b>620490-075</b>	<b>620241-075</b>			chalk <input type="checkbox"/> V1
Price gr. A85 (m <sup>2</sup> )	Price gr. A127 (m <sup>2</sup> )	Price gr. A142 (m <sup>2</sup> )	Price gr. A142 (m <sup>2</sup> )	Price gr. A43 (m <sup>2</sup> )			



<sup>2</sup> On request, also available in a thickness of 10.5 mm

Floor Tiles<sup>1</sup> **NEW**

Skirting, cut

Stair Tile<sup>2</sup>



30 x 60 cm

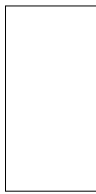

30 x 60 cm

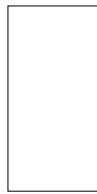

7 x 20 cm



7 x 30 cm

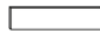

30 x 30 cm



	30 x 60 / 12 x 24	30 x 60 / 12 x 24	7 x 20 / 2 13/16 x 8	7 x 30 / 2 13/16 x 12	30 x 30 / 12 x 12		
Nom. dim. - cm/in	30 x 60 / 12 x 24	30 x 60 / 12 x 24	7 x 20 / 2 13/16 x 8	7 x 30 / 2 13/16 x 12	30 x 30 / 12 x 12		
Work size	297 x 597 x 9 mm	297 x 597 x 9 mm	70 x 197 x 9.0 mm	70 x 297 x 9.0 mm	297 x 297 x 9.0 mm		
Surface	smooth, matt	smooth, matt	smooth, matt	smooth, matt	smooth, matt		
m <sup>2</sup> /m - pieces	5.556/m <sup>2</sup>	5.556/m <sup>2</sup>	5.000/m	3.333/m	3.333/m		
m <sup>2</sup> /m - kg	19.907/m <sup>2</sup>	19.907/m <sup>2</sup>	1.400/m	1.399/m	5.906/m		
Bundle - pieces	7	7	60	50	11		
Bundle - m <sup>2</sup> /m	1.260 m <sup>2</sup>	1.260 m <sup>2</sup>	12.000 m	15.001 m	3.300 m		
Bundle - kg	25.081	25.081	16.800	21.000	19.492		
Pallet - m <sup>2</sup>	50.396	50.396					
Pallet - kg	1,003.240	1,003.240					
Product standard	Bla	Bla	Bla	Bla	Bla		
Slip resistance	R10/A	R11/B			R10		
Stress group	2	2			2		
	<b>436100</b>	<b>436104</b>	<b>600334-070</b>	<b>600384-070</b>	<b>600499-070</b>		
	Price gr. A88 (m <sup>2</sup> )	Price gr. A115 (m <sup>2</sup> )	Price gr. A409 (pce.)	Price gr. A410 (pce.)	Price gr. A425 (pce.)		
titanit	<b>436101</b>	<b>436105</b>	<b>600334-072</b>	<b>600384-072</b>	<b>600499-072</b>		
	Price gr. A88 (m <sup>2</sup> )	Price gr. A115 (m <sup>2</sup> )	Price gr. A409 (pce.)	Price gr. A410 (pce.)	Price gr. A425 (pce.)		
anthracite	<b>436102</b>	<b>436106</b>	<b>600334-073</b>	<b>600384-073</b>	<b>600499-073</b>		
	Price gr. A88 (m <sup>2</sup> )	Price gr. A115 (m <sup>2</sup> )	Price gr. A409 (pce.)	Price gr. A410 (pce.)	Price gr. A425 (pce.)		
mid-grey	<b>436103</b>	<b>436107</b>	<b>600334-075</b>	<b>600384-075</b>	<b>600499-075</b>		
	Price gr. A88 (m <sup>2</sup> )	Price gr. A115 (m <sup>2</sup> )	Price gr. A409 (pce.)	Price gr. A410 (pce.)	Price gr. A425 (pce.)		
chalk							



Cove Skirting<sup>3</sup>

Internal Corner for Cove Skirting<sup>3/4</sup>

External Corner for Cove Skirting<sup>3/4</sup>

Shower Tub System<sup>5</sup>



10 x 10 cm



10 x 15 cm



10 x 20 cm



10 x 10 cm



10 x 10 cm



	10 x 10 / 4 x 4	10 x 15 / 4 x 6	10 x 20 / 4 x 8			Softcorn Strip	Softcorn Corner
Nom. dim. - cm/in	10 x 10 / 4 x 4	10 x 15 / 4 x 6	10 x 20 / 4 x 8	102 x 20 x 9.0 mm	102 x 35 x 9.0 mm	10 x 10 / 4 x 4	10 x 10 / 4 x 4
Work size	100 x 97 x 6.0 mm	102 x 147 x 9 mm	102 x 197 x 9.0 mm	102 x 20 x 9.0 mm	102 x 35 x 9.0 mm	97 x 97 x 9 mm	97 x 97 x 9 mm
Surface	smooth, matt	smooth, matt	smooth, matt	smooth, matt	smooth, matt	grained, matt	grained, matt
m - pieces	10.000	6.667	5.000			10.000	
m/pce. - kg	1.500/m	2.000/m	2.000/m	0.080/pieces	0.080/pieces	2.020/m	0.202/pieces
Bundle - pieces	40	24	20	18	12	6	4
Bundle - m	4.000	3.600	4.000			0.600	
Bundle - kg	6.000	7.200	8.000	1.440	0.960	1.212	0.808
Pallet - m							
Pallet - kg							
Product standard	Bla	Bla	Bla	Bla	Bla	Bla	Bla
Slip resistance	R10/B	R10/A	R10/A			R11/B	R11/B
	<b>600450-070</b>	<b>600430-070-71</b>	<b>600420-070</b>	<b>600416-070</b>	<b>600417-070</b>	<b>600442-070</b>	<b>600443-070</b>
	Price gr. A409 (pce.)	Price gr. A413 (pce.)	Price gr. A413 (pce.)	Price gr. A416 (pce.)	Price gr. A416 (pce.)	Price gr. A425 (pce.)	Price gr. A451 (pce.)
titanit	<b>600450-072</b>	<b>600430-072-71</b>	<b>600420-072</b>	<b>600416-072</b>	<b>600417-072</b>	<b>600442-072</b>	<b>600443-072</b>
	Price gr. A409 (pce.)	Price gr. A413 (pce.)	Price gr. A413 (pce.)	Price gr. A416 (pce.)	Price gr. A416 (pce.)	Price gr. A425 (pce.)	Price gr. A451 (pce.)
anthracite	<b>600450-073</b>		<b>600420-073</b>	<b>600416-073</b>	<b>600417-073</b>	<b>600442-073</b>	<b>600443-073</b>
	Price gr. A409 (pce.)		Price gr. A413 (pce.)	Price gr. A416 (pce.)	Price gr. A416 (pce.)	Price gr. A425 (pce.)	Price gr. A451 (pce.)
mid-grey	<b>600450-075</b>	<b>600430-075-71</b>	<b>600420-075</b>	<b>600416-075</b>	<b>600417-075</b>	<b>600442-075</b>	<b>600443-075</b>
	Price gr. A409 (pce.)	Price gr. A413 (pce.)	Price gr. A413 (pce.)	Price gr. A416 (pce.)	Price gr. A416 (pce.)	Price gr. A425 (pce.)	Price gr. A451 (pce.)
chalk							



<sup>3</sup> For details, refer to page 558  
<sup>4</sup> Fitting to cove skirting 10 x 15 cm and 10 x 20 cm.  
<sup>5</sup> For details, refer to page 556



Wall/Floor Tiles

25 x 12.5 cm



25 x 12.5 cm



25 x 12.5 cm



(8 mm thick)

(6 mm thick)

(8 mm thick)

				38110	18120	8110			Model number
				25 x 12.5 / 10 x 5	25 x 12.5 / 10 x 5	25 x 12.5 / 10 x 5			Nom. dim. - cm/in
				244 x 119 x 8 mm	244 x 119 x 6 mm	240 x 115 x 8 mm			Work size
				smooth	smooth	smooth			Surface
				32.000	32.000	32.000			m <sup>2</sup> - pieces
				15.680	12.160	14.720			m <sup>2</sup> - kg
				33	44	33			Bundle - pieces
				1.031	1.375	1.000			Bundle - m <sup>2</sup>
				16.170	16.720	15.180			Bundle - kg
				86.625	115.500	84.000			Pallet - m <sup>2</sup>
				1,358.280	1,404.480	1,275.120			Pallet - kg
				Alb	Alb	Alb			Product standard
				<b>700-38110</b>	<b>700-18120</b>	<b>75917-8110</b>	3		white, glossy <input type="checkbox"/>
				Price gr. A73 (m <sup>2</sup> )	Price gr. A73 (m <sup>2</sup> )	Price gr. A61 (m <sup>2</sup> )			
				<b>701-38110</b>	<b>701-18120</b>	<b>75918-8110</b>	4		white, matt <input type="checkbox"/>
				Price gr. A73 (m <sup>2</sup> )	Price gr. A73 (m <sup>2</sup> )	Price gr. A61 (m <sup>2</sup> )			
					<b>509-18120</b>		4		grey
					Price gr. A112 (m <sup>2</sup> )				transparent, matt <input type="checkbox"/>
					<b>711-18120</b>		4		light-grey, matt <input type="checkbox"/>
					Price gr. A112 (m <sup>2</sup> )				
				<b>703-38110</b>	<b>703-18120</b>		4		light-sahara, matt <input type="checkbox"/>
				Price gr. A112 (m <sup>2</sup> )	Price gr. A112 (m <sup>2</sup> )				
					<b>732-18120</b>		3		soft azure, glossy <input type="checkbox"/>
					Price gr. A112 (m <sup>2</sup> )				
						<b>71152-8110</b>	3		light-blue, glossy <input type="checkbox"/>
						Price gr. A112 (m <sup>2</sup> )			
					<b>563-18120</b>		1		azure dark, glossy <input type="checkbox"/>
					Price gr. A112 (m <sup>2</sup> )				







## Functional and versatile

Basis Pro enlarges the established Basis programme with porcelain stoneware products in contemporary and long-lasting design. Basis Pro is a compact selection of floor tiles in classic formats, timeless basic colors and a range of slip-resistance categories geared to the solid project sector. The series offers functional, ceramic solutions for public buildings and residential construction.

Rendering



sand-beige



ash-brown



concrete-grey



basalt



anthracite

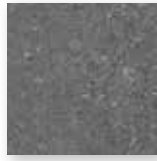

Floor tile 15 x 15 cm, 6 x 6 in, smooth, R10/B

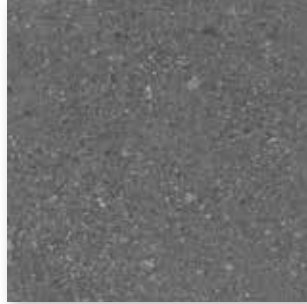

Floor tile 30 x 30 cm, 12 x 12 in, smooth, R10/A  
Floor tile 30 x 30 cm, 12 x 12 in, smooth, R11/B



Floor tile 10 x 60 cm, 4 x 24 in, smooth, R10/A

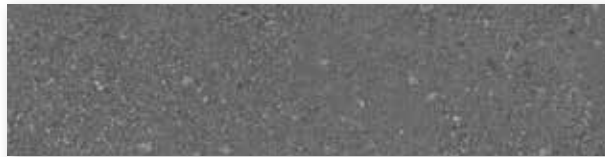

Floor tile 15 x 60 cm, 6 x 24 in, smooth, R10/A

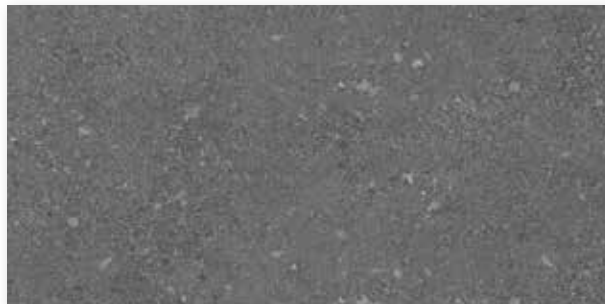

Floor tile 30 x 60 cm, 12 x 24 in, smooth, R10/A  
Floor tile 30 x 60 cm, 12 x 24 in, smooth, R11/B  
Floor tile 30 x 60 cm, 12 x 24 in, smooth, R12/C

Mosaic 5 x 5 cm, 2 x 2 in

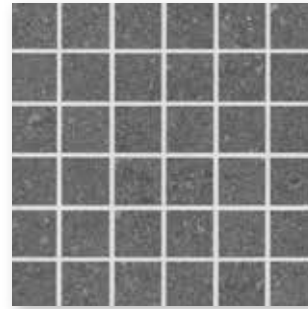

Mosaic sheet 30 x 30 cm, 12 x 12 in, smooth, R10/B



Mosaics glued thermoplastically on back of AGROB BUCHTAL can be used not only in dry zones but also without any problems in underwater areas (e.g. swimming pools/whirlpools) as well as in permanently wet areas (e.g. pool surrounds/showers).

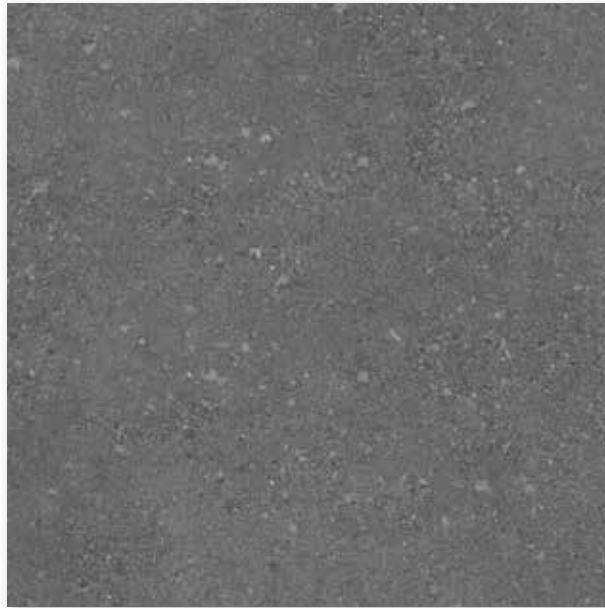

*Floor tile 60 x 60 cm, 24 x 24 in, smooth, R10/A*

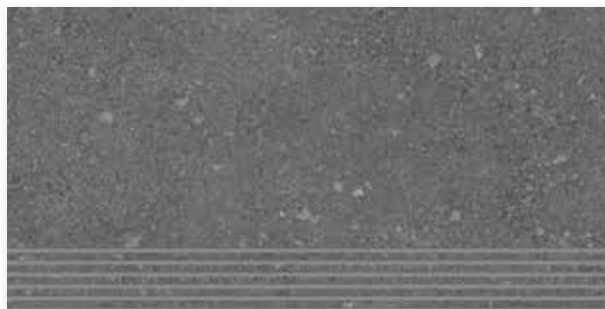

*Stair tile 30 x 60 cm (with grooves), 12 x 24 in, smooth, R10/A*



*Skirting, rounded 7 x 60 cm, 2 13/16 x 24 in, smooth*



*Cove skirting 10 x 30 cm, 4 x 12 in, smooth, R10/A*

Mosaic

Floor Tiles

5 x 5 cm<sup>1</sup>



15 x 15 cm



30 x 30 cm



30 x 30 cm **NEW**



30 x 30 cm<sup>3/4</sup>



10 x 60 cm<sup>2/3</sup>



15 x 60 cm<sup>2/3</sup>



protected

Sheet 297 x 297 mm

extra thick

Oblong format

Oblong format

Nom. dim. - cm/in	5 x 5 / 2 x 2	15 x 15 / 6 x 6	30 x 30 / 12 x 12	30 x 30 / 12 x 12	30 x 30 / 12 x 12	10 x 60 / 4 x 24	15 x 60 / 6 x 24
Work size	47 x 47 x 6.5 mm	147 x 147 x 9 mm	297 x 297 x 9 mm	297 x 297 x 9 mm	297 x 297 x 14 mm	97 x 597 x 9 mm	147 x 597 x 9 mm
Surface	smooth, matt	smooth, matt	smooth, matt	smooth	smooth, matt	smooth, matt	smooth, matt
m <sup>2</sup> - pieces	11 sheets	44.444	11.111	11.111	11.337	16.667	11.111
m <sup>2</sup> - kg	12.331	19.822	19.478	19.478	32.027	20.283	19.900
Bundle - pieces	11 sheets	32	13	13	8	17	13
Bundle - m <sup>2</sup>	1.000	0.720	1.170	1.170	0.705	1.020	1.170
Bundle - kg	12.331	14.272	22.789	22.789	22.600	20.689	23.283
Pallet - m <sup>2</sup>	64.000	57.601	56.161	56.161	33.871	40.799	46.800
Pallet - kg	789.184	1,141.760	1,093.880	1,093.880	1,084.800	827.560	931.311
Product standard	Bla	Bla	Bla	Bla	Bla	Bla	Bla
Slip resistance	R10/B	R10/B	R10/A	R11/B	R10	R10/A	R10/A
Stress group	1	2	2	2	3-4	2	2
sand-beige	<b>430901</b> Price gr. A181 (m <sup>2</sup> )	<b>430906</b> Price gr. A109 (m <sup>2</sup> )	<b>430911</b> Price gr. A61 (m <sup>2</sup> )	<b>431045</b> Price gr. A61 (m <sup>2</sup> )	430993	430916 Price gr. A169 (m <sup>2</sup> )	430921 Price gr. A169 (m <sup>2</sup> )
	<b>430902</b> Price gr. A181 (m <sup>2</sup> )	<b>430907</b> Price gr. A109 (m <sup>2</sup> )	<b>430912</b> Price gr. A61 (m <sup>2</sup> )	<b>431046</b> Price gr. A61 (m <sup>2</sup> )		430917 Price gr. A169 (m <sup>2</sup> )	430922 Price gr. A169 (m <sup>2</sup> )
ash-brown	<b>430903</b> Price gr. A181 (m <sup>2</sup> )	<b>430908</b> Price gr. A109 (m <sup>2</sup> )	<b>430913</b> Price gr. A61 (m <sup>2</sup> )	<b>431047</b> Price gr. A61 (m <sup>2</sup> )	430993	430918 Price gr. A169 (m <sup>2</sup> )	430923 Price gr. A169 (m <sup>2</sup> )
	<b>430904</b> Price gr. A181 (m <sup>2</sup> )	<b>430909</b> Price gr. A109 (m <sup>2</sup> )	<b>430914</b> Price gr. A61 (m <sup>2</sup> )	<b>431048</b> Price gr. A61 (m <sup>2</sup> )		430919 Price gr. A169 (m <sup>2</sup> )	430924 Price gr. A169 (m <sup>2</sup> )
basalt	<b>430905</b> Price gr. A181 (m <sup>2</sup> )	<b>430910</b> Price gr. A109 (m <sup>2</sup> )	<b>430915</b> Price gr. A61 (m <sup>2</sup> )	<b>431049</b> Price gr. A61 (m <sup>2</sup> )	430993	430920 Price gr. A169 (m <sup>2</sup> )	430925 Price gr. A169 (m <sup>2</sup> )
	<b>430905</b> Price gr. A181 (m <sup>2</sup> )	<b>430910</b> Price gr. A109 (m <sup>2</sup> )	<b>430915</b> Price gr. A61 (m <sup>2</sup> )	<b>431049</b> Price gr. A61 (m <sup>2</sup> )		430920 Price gr. A169 (m <sup>2</sup> )	430925 Price gr. A169 (m <sup>2</sup> )



<sup>4</sup> Prices are calculated project-specifically

Floor Tiles

30 x 60 cm<sup>1</sup>



30 x 60 cm<sup>2/3/4</sup>



30 x 60 cm<sup>1</sup>



30 x 60 cm<sup>1</sup>

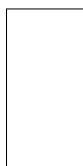

60 x 60 cm<sup>1</sup>



60 x 60 cm<sup>2/3/4</sup>



protected

	<i>extra thick</i>			<i>extra thick</i>			
	<b>30 x 60 / 12 x 24</b>	<b>30 x 60 / 12 x 24</b>	<b>30 x 60 / 12 x 24</b>	<b>30 x 60 / 12 x 24</b>	<b>60 x 60 / 24 x 24</b>	<b>60 x 60 / 24 x 24</b>	Nom. dim. - cm/in
	297 x 597 x 9 mm	297 x 597 x 14 mm	297 x 597 x 9 mm	297 x 597 x 9 mm	597 x 597 x 9 mm	600 x 600 x 14 mm	Work size
	smooth, matt	smooth, matt	smooth, matt	smooth, matt	smooth, matt	smooth, matt	Surface
	5.556	5.589	5.556	5.556	2.778	2.778	m <sup>2</sup> - pieces
	19.907	32.159	19.907	19.907	20.371	31.669	m <sup>2</sup> - kg
	7	4	7	7	3	2	Bundle - pieces
	1.260	0.716	1.260	1.260	1.080	0.720	Bundle - m <sup>2</sup>
	25.081	23.016	25.081	25.081	21.999	22.800	Bundle - kg
	50.396	28.628	50.396	50.396	45.356	30.238	Pallet - m <sup>2</sup>
	1,003.240	920.640	1,003.240	1,003.240	923.950	957.600	Pallet - kg
	Bla	Bla	Bla	Bla	Bla	Bla	Product standard
	R10/A	R10	R11/B	R12/C	R10/A	R10	Slip resistance
	2	3 - 4	2	2	2	3 - 4	Stress group
	<b>430926</b>	430997	<b>430931</b>	<b>430936</b>	<b>430941</b>	430979	sand-beige <input type="checkbox"/> V2
	Price gr. A106 (m <sup>2</sup> )		Price gr. A106 (m <sup>2</sup> )	Price gr. A124 (m <sup>2</sup> )	Price gr. A121 (m <sup>2</sup> )		ash-brown <input type="checkbox"/> V2
	<b>430927</b>	430996	<b>430932</b>	<b>430937</b>	<b>430942</b>	430978	concrete-grey <input type="checkbox"/> V2
	Price gr. A106 (m <sup>2</sup> )		Price gr. A106 (m <sup>2</sup> )	Price gr. A124 (m <sup>2</sup> )	Price gr. A121 (m <sup>2</sup> )		basalt <input type="checkbox"/> V2
	<b>430928</b>	430995	<b>430933</b>	<b>430938</b>	<b>430943</b>	430977	anthracite <input type="checkbox"/> V2
	Price gr. A106 (m <sup>2</sup> )		Price gr. A106 (m <sup>2</sup> )	Price gr. A124 (m <sup>2</sup> )	Price gr. A121 (m <sup>2</sup> )		
	<b>430929</b>		<b>430934</b>	<b>430939</b>	<b>430944</b>		
	Price gr. A106 (m <sup>2</sup> )		Price gr. A106 (m <sup>2</sup> )	Price gr. A124 (m <sup>2</sup> )	Price gr. A121 (m <sup>2</sup> )		
	<b>430930</b>		<b>430935</b>	<b>430940</b>	<b>430945</b>		
	Price gr. A106 (m <sup>2</sup> )		Price gr. A106 (m <sup>2</sup> )	Price gr. A124 (m <sup>2</sup> )	Price gr. A121 (m <sup>2</sup> )		



<sup>4</sup> Prices are calculated project-specifically



Cove Skirting, Stair Tile<sup>1/2</sup>  
decorated<sup>3</sup>

Skirting,  
rounded<sup>1</sup>

10 x 30 cm

30 x 60 cm

7 x 60 cm



Nom. dim. - cm/in	10 x 30 / 4 x 12	30 x 60 / 12 x 24	7 x 60 / 2 13/16 x 24				
Work size	102 x 297 x 9 mm	297 x 597 x 9 mm	70 x 597 x 9 mm				
Surface	smooth, matt	smooth, matt	smooth, matt				
m - pieces	3.333	1.667	1.667				
m - kg	1.999	5.973	1.357				
Bundle - pieces	16	7	15				
Bundle - m	4.800	4.199	8.998				
Bundle - kg	9.600	25.081	12.210				
Pallet - m <sup>2</sup>							
Pallet - kg							
Product standard	Bla	Bla	Bla				
Slip resistance	R10/A	R10/A					
Stress group		2					
	<b>430946</b>	<b>430951</b>	<b>430956</b>				
sand-beige	Price gr. A422 (pce.)	Price gr. A456 (pce.)	Price gr. A438 (pce.)				
	<b>430947</b>	<b>430952</b>	<b>430957</b>				
ash-brown	Price gr. A422 (pce.)	Price gr. A456 (pce.)	Price gr. A438 (pce.)				
	<b>430948</b>	<b>430953</b>	<b>430958</b>				
concrete-grey	Price gr. A422 (pce.)	Price gr. A456 (pce.)	Price gr. A438 (pce.)				
	<b>430949</b>	<b>430954</b>	<b>430959</b>				
basalt	Price gr. A422 (pce.)	Price gr. A456 (pce.)	Price gr. A438 (pce.)				
	<b>430950</b>	<b>430955</b>	<b>430960</b>				
anthracite	Price gr. A422 (pce.)	Price gr. A456 (pce.)	Price gr. A438 (pce.)				



<sup>3</sup> For details, refer to page 558



Rendering



Maximiliancenter at the central railway station, Bonn, Germany / Architect: Forum Architekten & Planners BV  
Series: Trias, Orientation Aids for the Blind / Photo: Jochen Stüber







Guide tile 30 x 30 cm, 12 x 12 in, ribbed structure, R11



Guide tile 30 x 30 cm, 12 x 12 in, knob structure, R11



Material ConneXion, NewYork, Bangkok, Milan, has awarded the Certificate of Excellence in Material Development to the orientation aids for the blind.

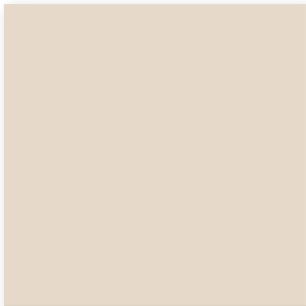

Guide tile 30 x 30 cm, 12 x 12 in, smooth, R11

Knob structure

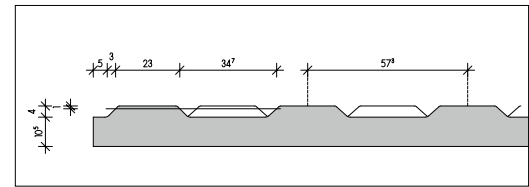
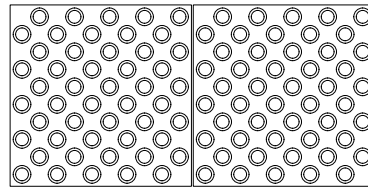

M.: 2:1

Ribbed structure

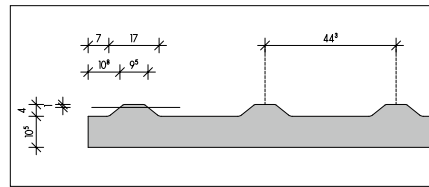
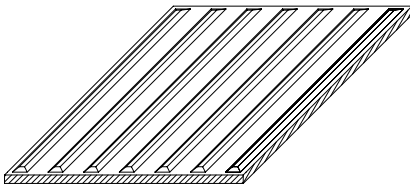

M.: 2:1

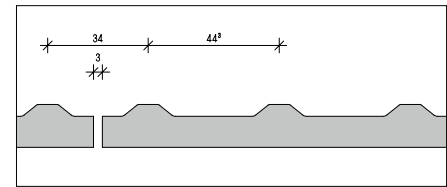

M.: 2:1

The system meets the requirements of DIN 32984.

The luminance contrast between color chalk and graphite is 0.7 and thus clearly surpasses the requirements.

Milled guide tile from any floor tiles on request.

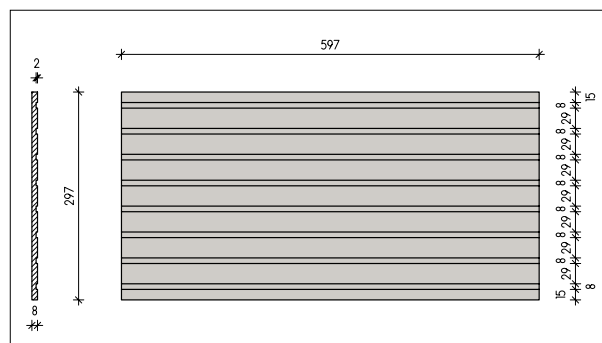

Guide Tiles

Floor Tile

30 x 30 cm

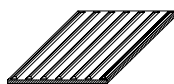

30 x 30 cm



30 x 30 cm



protected

				30 x 30 / 12 x 12 297 x 297 x 10.5 mm Ribbed structure 3.333/m 7.999/m 8 2.400 m 19.200	30 x 30 / 12 x 12 297 x 297 x 10.5 mm Knob structure 3.333/m 7.999/m 8 2.400 m 19.200	30 x 30 / 12 x 12 297 x 297 x 10.5 mm smooth, matt 11.111/m <sup>2</sup> 23.144/m <sup>2</sup> 11 0.990 m <sup>2</sup> 22.913 47.520 1,099.824	Nom. dim. - cm/in Work size Surface m/m <sup>2</sup> - pieces m/m <sup>2</sup> - kg Bundle - pieces Bundle - m/m <sup>2</sup> Bundle - kg Pallet - m <sup>2</sup> Pallet - kg Product standard Slip resistance Stress group
				Bla R11 3	Bla R11 3	Bla R11 3	
				<b>600356-103-70</b> Price gr. A455 (pce.)	<b>600355-103-70</b> Price gr. A539 (pce.)	<b>600357-103-70</b> Price gr. A190 (m <sup>2</sup> )	chalk <input type="checkbox"/> V0
				<b>600356-106-70</b> Price gr. A455 (pce.)	<b>600355-106-70</b> Price gr. A539 (pce.)	<b>600357-106-70</b> Price gr. A190 (m <sup>2</sup> )	graphite <input type="checkbox"/> V0
				<b>430304H-R</b> Price gr. A455 (pce.)	<b>430304H-N</b> Price gr. A539 (pce.)	<b>430304-N</b> Price gr. A190 (m <sup>2</sup> )	Area Pro anthracite <input type="checkbox"/> V2
				<b>430312H-R</b> Price gr. A455 (pce.)	<b>430312H-N</b> Price gr. A539 (pce.)	<b>430312-N</b> Price gr. A190 (m <sup>2</sup> )	Area Pro platinum <input type="checkbox"/> V2





Floor tile 15.4 x 15.4 cm, 6 3/16 x 6 3/16 in, ribbed structure, chalk, R11



Floor tile 15.4 x 15.4 cm, 6 3/16 x 6 3/16 in, ribbed structure, anthracite, R11

Guide tile: 6635

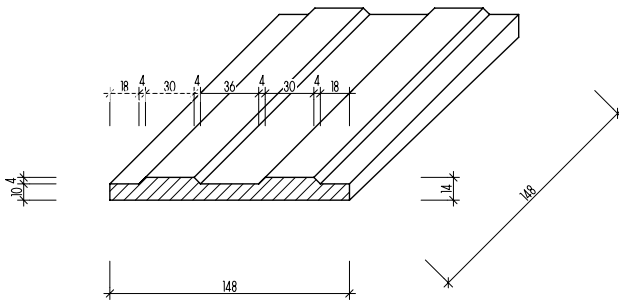

Guide tile: 6636

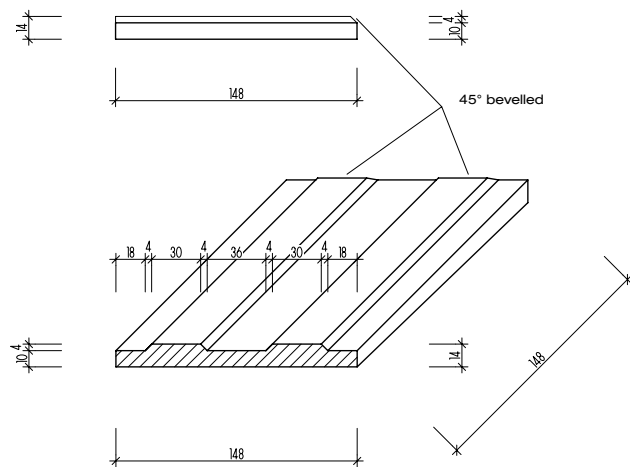

Guide Tiles<sup>1/2</sup>

15.4 x 15.4 cm<sup>3</sup>



15.4 x 15.4 cm



Ribbed structure

bevelled on one side, ribbed structure

				6635	6636	Model number
				15.4x15.4/63/16x63/16	15.4x15.4/63/16x63/16	Nom. dim. - cm/in
				148 x 148 x 10 mm	148 x 148 x 10 mm	Work size
				Ribbed structure	Ribbed structure	Surface
				6.494	6.494	m - pieces
				3.318	3.318	m - kg
				20	20	Bundle - pieces
				3.080	3.080	Bundle - m
				10.220	10.220	Bundle - kg
						Pallet - m
						Pallet - kg
				Alb	Alb	Product standard
				R11	R11	Slip resistance
				3	3	Stress group
				103197-6635	103197-6636	
				Price gr. A428 (pce.)	Price gr. A442 (pce.)	chalk <input type="checkbox"/>
				101630-6635	101630-6636	
				Price gr. A428 (pce.)	Price gr. A442 (pce.)	anthracite <input type="checkbox"/>



3 Short edge rectified









## Noble marble look

The natural expression of Italian marble and the generous format make Bliss something special. The combination of the basic tiles with the freshly colored Paradise surface decor is particularly impressive. The basic tiles harmonize with various floor tile series, the tiles are Hytect-coated and therefore particularly hygienic.

Rendering



Wall tile 35 x 100 cm, 14 x 40 in, white calacatta, smooth

### Decoration Elements



Decorative tile Paradise 35 x 100 cm, 14 x 40 in, green-blue Mix, smooth

Wall Tiles<sup>1</sup>

Decoration  
Elements<sup>1/2/3</sup>

35 x 100 cm

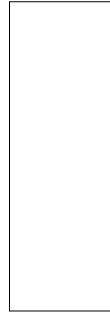

35 x 100 cm



35 x 100 cm



Decorative tile Paradise

	35 x 100 / 14 x 40	35 x 100 / 14 x 40	35 x 100 / 14 x 40	
	347 x 997 x 6 mm	347 x 997 x 6 mm	347 x 997 x 6 mm	Nom. dim - cm/in
	smooth, silky-glossy	smooth, glossy	smooth, silky-glossy	Work size
	2.857	2.857	2.857	Surface
	10.108	10.108	10.108	m <sup>2</sup> - pieces
	5	5	5	m <sup>2</sup> - kg
	1.750	1.750	1.750	Bundle - pieces
	17.690	17.690	17.690	Bundle - m <sup>2</sup>
	70.000	70.000	70.000	Bundle - kg
	707.600	707.600	707.600	Pallet - m <sup>2</sup>
	BIII	BIII	BIII	Pallet - kg
	<b>363428H</b>	<b>363429H</b>		Product standard
	Price gr. C134 (m <sup>2</sup> )	Price gr. C134 (m <sup>2</sup> )		white calacatta <input type="checkbox"/> V3
			<b>363430H</b>	green-blue Mix <input type="checkbox"/> V4
			Price gr. C143 (m <sup>2</sup> )	



<sup>2</sup> Decoration elements only available in full boxes.

<sup>3</sup> The decoration you have chosen is a high-quality product made of glazed earthenware. The decoration consists of different individual pictures. The connections of the individual pictures are deliberately designed freely and thus do not connect in the continuous laying. The composition of the motifs in the box may vary due to production reasons.





## Inspired by wood

With its subtle reminiscence of wood surfaces, Cedra is the perfect choice for a homely bathroom design. The two wall tile colours in two formats can be harmoniously combined with the borders. These borders, which are available with and without porcelain stoneware inlays, set visual accents. They pick up the three classic colours of the floor. Particularly practical: in addition to the floor tile, the shower area can be continued with a matching mosaic in R10/B. The wall tiles are particularly easy to clean thanks to their Hytect surface.

Rendering



*Wall tile 30 x 60 cm, 12 x 24 in, white-cream, smooth*



*Wall tile 30 x 60 cm, 12 x 24 in, beige, smooth*



*Wall tile 30 x 90 cm, 12 x 36 in, white-cream, smooth*



*Wall tile 30 x 90 cm, 12 x 36 in, beige, smooth*

## Decoration Elements



*Border with porcelain stoneware insert 10 x 60 cm, 4 x 24 in, grey, smooth*



*Border with porcelain stoneware insert 10 x 60 cm, 4 x 24 in, anthracite, smooth*

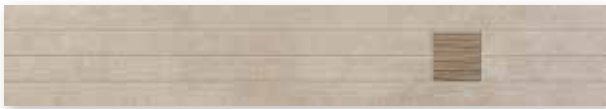

*Border with porcelain stoneware insert 10 x 60 cm, 4 x 24 in, mud-brown, smooth*



*Border 10 x 60 cm, 4 x 24 in, grey, smooth*



*Border 10 x 60 cm, 4 x 24 in, anthracite, smooth*



*Border 10 x 60 cm, 4 x 24 in, mud-brown, smooth*

### Decoration Elements



*Border with porcelain stoneware insert 10 x 90 cm, 4 x 36 in, grey, smooth*



*Border with porcelain stoneware insert 10 x 90 cm, 4 x 36 in, anthracite, smooth*



*Border with porcelain stoneware insert 10 x 90 cm, 4 x 36 in, mud-brown, smooth*



*Border 10 x 90 cm, 4 x 36 in, grey, smooth*



*Border 10 x 90 cm, 4 x 36 in, anthracite, smooth*



*Border 10 x 90 cm, 4 x 36 in, mud-brown, smooth*



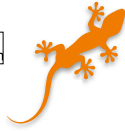

R9 R10/B



anthracite



grey



mud-brown



Floor tile 30 x 60 cm, 12 x 24 in, smooth, R9



Skirting, rounded 7 x 60 cm, 2 13/16 x 24 in, smooth

Mosaic 5 x 5 cm, 2 x 2 in

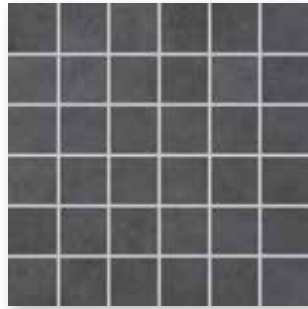

Mosaic sheet 30 x 30 cm, 12 x 12 in, anthracite, smooth, R10/B

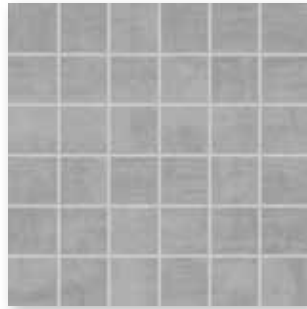

Mosaic sheet 30 x 30 cm, 12 x 12 in, grey, smooth, R10/B



Mosaic sheet 30 x 30 cm, 12 x 12 in, mud-brown, smooth, R10/B

Mosaic: Glass fibre net on reverse side,  
Sheet: 297 x 297 mm

Wall Tile

Decoration Elements<sup>2/3/4/5/6</sup>

30 x 60 cm



30 x 90 cm<sup>1</sup>

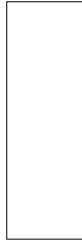

10 x 60 cm



10 x 60 cm



10 x 90 cm



10 x 90 cm



Border with porcelain stoneware insert, Sheet: 97 x 597 mm

Border, Sheet: 97 x 597 mm

Border with porcelain stoneware insert, Sheet: 97 x 897 mm

Border, Sheet: 97 x 897 mm

Nom. dim - cm/in	30 x 60 / 12 x 24	30 x 90 / 12 x 36	10 x 60 / 4 x 24	10 x 60 / 4 x 24	10 x 90 / 4 x 36	10 x 90 / 4 x 36	
Work size	297 x 597 x 9 mm	297 x 897 x 10.5 mm	97 x 597 x 10.5 mm	97 x 597 x 10.5 mm	97 x 897 x 10.5 mm	97 x 897 x 10.5 mm	
Surface	smooth, silky-glossy	smooth, silky-glossy	smooth, matt	smooth, matt	smooth, matt	smooth, matt	
m <sup>2</sup> /m - pieces	5.556/m <sup>2</sup>	3.704/m <sup>2</sup>	1.667/m	1.667/m	1.111/m	1.111/m	
m <sup>2</sup> /m - kg	14.946/m <sup>2</sup>	17.976/m <sup>2</sup>	2.167/m	2.167/m	2.166/m	2.166/m	
Bundle - pieces	9	5	4	4	2	2	
Bundle - m <sup>2</sup> /m	1.620 m <sup>2</sup>	1.350 m <sup>2</sup>	2.400 m	2.400 m	1.800 m	1.800 m	
Bundle - kg	24.210	24.265	5.200	5.200	3.900	3.900	
Pallet - m <sup>2</sup>	77.754	32.397					
Pallet - kg	1,162.080	582.360					
Product standard	BIII	BIII	Bla	Bla	Bla	Bla	
	<b>281726</b>	<b>392720</b>					
white-cream <input type="checkbox"/>	Price gr. C89 (m <sup>2</sup> )	Price gr. C149 (m <sup>2</sup> )					
	<b>281727</b>	<b>392721</b>					
beige <input type="checkbox"/>	Price gr. C89 (m <sup>2</sup> )	Price gr. C149 (m <sup>2</sup> )					
			<b>281728</b>	<b>281729</b>	<b>392723</b>	<b>392724</b>	
grey <input type="checkbox"/>			Price gr. C474 (pce.)	Price gr. C466 (pce.)	Price gr. C491 (pce.)	Price gr. C486 (pce.)	
			<b>281730</b>	<b>281731</b>	<b>392725</b>	<b>392726</b>	
anthracite <input type="checkbox"/>			Price gr. C474 (pce.)	Price gr. C466 (pce.)	Price gr. C491 (pce.)	Price gr. C486 (pce.)	
			<b>281732</b>	<b>281733</b>	<b>392727</b>	<b>392728</b>	
mud-brown <input type="checkbox"/>			Price gr. C474 (pce.)	Price gr. C466 (pce.)	Price gr. C491 (pce.)	Price gr. C486 (pce.)	



<sup>5</sup> Glass fibre net on reverse side.

<sup>6</sup> Decoration elements only available in full boxes.

Mosaic<sup>1/2</sup>

5 x 5 cm



Floor Tiles<sup>1</sup>

30 x 60 cm



Skirting, rounded<sup>1</sup>

7 x 60 cm



protected

Sheet: 297 x 297 mm

	5 x 5 / 2 x 2	30 x 60 / 12 x 24	7 x 60 / 2 13/16 x 24	Nom. dim - cm/in
	47 x 47 x 10.5 mm	297 x 597 x 10.5 mm	70 x 597 x 10.5 mm	Work size
	smooth, matt	smooth, matt	smooth, matt	Surface
	11.111 sheets/m <sup>2</sup>	5.556/m <sup>2</sup>	1.667/m	m <sup>2</sup> /m - pieces
	22.222/m <sup>2</sup>	23.224/m <sup>2</sup>	1.584/m	m <sup>2</sup> /m - kg
	11 sheets	6	22	Bundle - pieces
	0.990 m <sup>2</sup>	1.080 m <sup>2</sup>	13.197 m	Bundle - m <sup>2</sup> /m
	22.000	25.080	20.900	Bundle - kg
	29.700	43.197		Pallet - m <sup>2</sup>
	660.000	1,003.200		Pallet - mkg
	Bla	Bla	Bla	Product standard
	R10/B	R9		Slip resistance
	2	2		Stress group
	<b>433757</b>	<b>433692</b>	<b>433695</b>	anthracite <input type="checkbox"/> V2
	Price gr. C314 (m <sup>2</sup> )	Price gr. C116 (m <sup>2</sup> )	Price gr. C440 (pce.)	
	<b>433756</b>	<b>433693</b>	<b>433696</b>	grey <input type="checkbox"/> V2
	Price gr. C314 (m <sup>2</sup> )	Price gr. C116 (m <sup>2</sup> )	Price gr. C440 (pce.)	
	<b>433758</b>	<b>433694</b>	<b>433697</b>	mud-brown <input type="checkbox"/> V3
	Price gr. C314 (m <sup>2</sup> )	Price gr. C116 (m <sup>2</sup> )	Price gr. C440 (pce.)	



<sup>1</sup> Glass fibre net on reverse side.





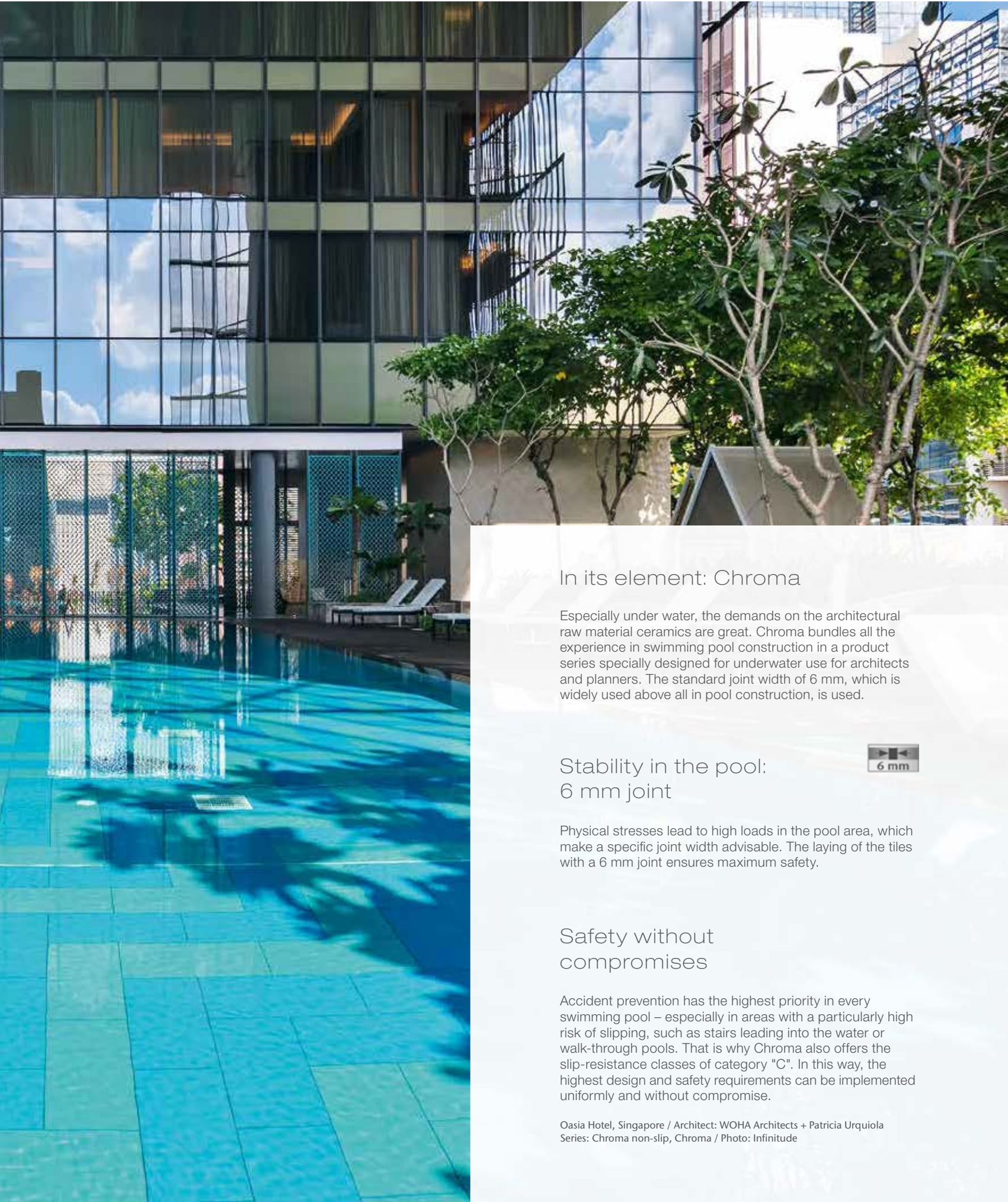

## In its element: Chroma

Especially under water, the demands on the architectural raw material ceramics are great. Chroma bundles all the experience in swimming pool construction in a product series specially designed for underwater use for architects and planners. The standard joint width of 6 mm, which is widely used above all in pool construction, is used.

## Stability in the pool: 6 mm joint



Physical stresses lead to high loads in the pool area, which make a specific joint width advisable. The laying of the tiles with a 6 mm joint ensures maximum safety.

## Safety without compromises

Accident prevention has the highest priority in every swimming pool – especially in areas with a particularly high risk of slipping, such as stairs leading into the water or walk-through pools. That is why Chroma also offers the slip-resistance classes of category "C". In this way, the highest design and safety requirements can be implemented uniformly and without compromise.

Oasia Hotel, Singapore / Architect: WOHA Architects + Patricia Urquiola  
Series: Chroma non-slip, Chroma / Photo: Infinitude

COLOR SYSTEM UNICOLOR – A color sphere becomes a sphere of possibilities



Contrasting colors (glossy)

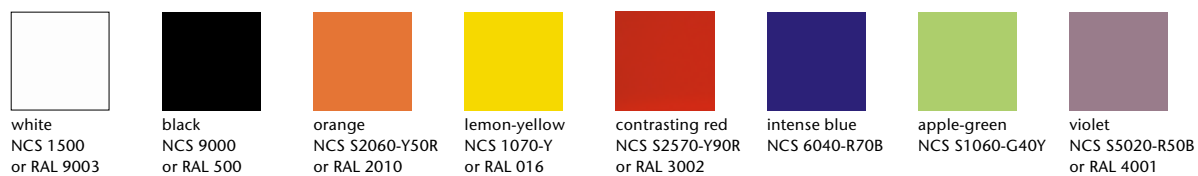

active ochre NCS S 3050-Y40R	active salmon NCS S 4040-Y70R	active oxid red NCS S 4050-Y90R	active stone grey NCS S 5030-Y90R	active sand grey NCS S 7010-Y90R
light ochre NCS S 2030-Y20R	light salmon NCS S 1515-Y50R	light oxid red NCS S 2010-Y80R	light stone grey NCS S 2502-R	light sand grey NCS S 1502-Y
medium ochre NCS S 3030-Y30R	medium salmon NCS S 2020-Y50R	medium oxid red NCS S 3020-Y80R	medium stone grey NCS S 3502-R or RAL 7036	medium sand grey NCS S 3005-Y50R
dark ochre NCS S 4030-Y50R	dark salmon NCS S 3040-Y60R	dark oxid red NCS S 5020-Y80R	dark stone grey NCS S 6005-Y80R	dark sand grey NCS S 6010-Y50R
<b>ochre</b>	<b>salmon</b>	<b>oxid red</b>	<b>stone grey</b>	<b>sand grey</b>
neutral 5 (basalt-grey) NCS S 5502-B or RAL 7046	neutral 4 (graphite-black) NCS S 6000-N or RAL 7037	neutral 3 (asphalt black) NCS S 6500-N	neutral 2 (anthracite) NCS S 7500-N or RAL 7015	neutral 1 (deep black) NCS S 9000-N or RAL 9017

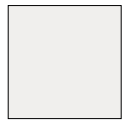

701  
neutral 10 (active white)

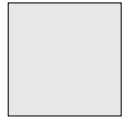

552119  
neutral 9 (white-grey)



552118  
neutral 8 (light-grey)



552117  
neutral 7 (pebble-grey)



552116  
neutral 6 (pearl grey)



552115  
neutral 5 (basalt-grey)



552114  
neutral 4 (graphite-black)



552113  
neutral 3 (asphalt black)



552112  
neutral 2 (anthracite)



5716  
neutral 1 (deep black)



552004  
dark azure



552008  
dark blue



552012  
dark turquoise



552016  
dark green



552020  
dark yellow



552024  
dark ochre



552028  
dark salmon



552032  
dark oxid red



552036  
dark stone grey



552040  
dark sand grey



552003  
medium azure



552007  
medium blue



552011  
medium turquoise



552015  
medium green



552019  
medium yellow



552023  
medium ochre



552027  
medium salmon



552031  
medium oxid red



552035  
medium stone grey



552039  
medium sand grey



552002  
light azure



552006  
light blue



552010  
light turquoise



552014  
light green



552018  
light yellow



552022  
light ochre



552026  
light salmon



552030  
light oxid red



552034  
light stone grey



552038  
light sand grey



552001  
active azure



552005  
active blue



552009  
active turquoise



552013  
active green



552017  
active yellow



552021  
active ochre



552025  
active salmon



552029  
active oxide red



552033  
active stone grey



552037  
active sand grey

Contrasting colors  
(glossy)



700  
white

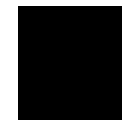

717  
black



151  
orange



150  
lemon-yellow



154  
contrasting red



144  
intense blue



152  
apple-green



153  
violet





*Floor/Wall tile  
6,2 x 25 cm, smooth*

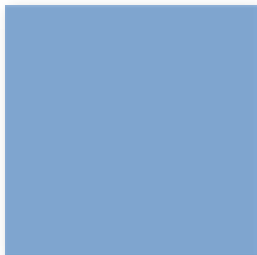

*Floor/Wall tile  
25 x 25 cm, smooth*



*Floor/Wall tile  
12,5 x 12,5 cm, smooth*



*Floor/Wall tile  
12,5 x 25 cm, smooth*

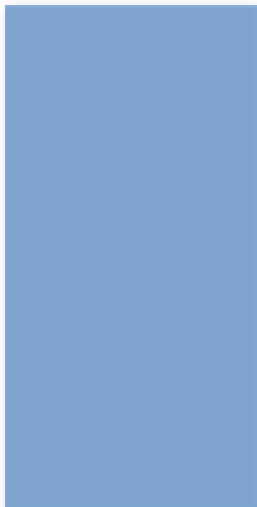

*Floor/Wall tile  
25 x 50 cm, smooth*

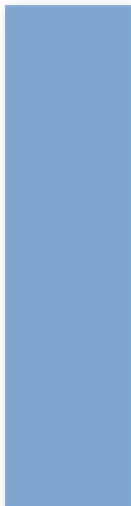

*Floor/Wall tile  
12,5 x 50 cm, smooth*

Floor/Wall Tiles

6.2 x 25 cm<sup>3/6</sup>



12.5 x 12.5 cm<sup>3/6</sup>



12.5 x 25 cm<sup>3</sup>



12.5 x 50 cm<sup>1</sup>

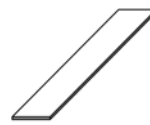

25 x 25 cm<sup>3</sup>



25 x 50 cm<sup>1</sup>

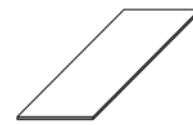

Model number	18210H	12020H	18120H	41550HK	12050H	42550HK
Nom. dim. - cm/in	6.2 x 25 / 2 1/2 x 10	12.5 x 12.5 / 5 x 5	12.5 x 25 / 5 x 10	12.5 x 50 / 5 x 20	25 x 25 / 10 x 10	25 x 50 / 10 x 20
Work size	56 x 244 x 6 mm	119 x 119 x 6 mm	119 x 244 x 6 mm	119 x 494 x 8 mm	244 x 244 x 6 mm	244 x 494 x 8 mm
Surface	smooth, silky-matt <sup>5</sup>	smooth, silky-matt <sup>5</sup>	smooth, silky-matt <sup>5</sup>	smooth, silky-matt <sup>5</sup>	smooth, silky-matt <sup>5</sup>	smooth, silky-matt <sup>5</sup>
m <sup>2</sup> - pieces	64.000	64.000	32.000	16.000	16.000	8.000
m <sup>2</sup> - kg	10.880	12.160	12.160	17.040	12.800	17.040
Bundle - pieces	88	88	44	8	18	9
Bundle - m <sup>2</sup>	1.375	1.375	1.375	0.500	1.125	1.125
Bundle - kg	14.960	16.720	16.720	8.520	14.400	19.170
Pallet - m <sup>2</sup>	132.000	115.500	115.500	55.000	91.125	40.500
Pallet - kg	1,436.160	1,404.480	1,404.480	937.200	1,166.400	690.120
Product standard	Alb	Alb	Alb	Alb	Alb	Alb
neutral 10 (active white glossy)	4 <b>700i-18210H</b> Price gr. A157 (m <sup>2</sup> )	<b>700i-12020H</b> Price gr. A157 (m <sup>2</sup> )	<b>700i-18120H</b> Price gr. A94 (m <sup>2</sup> )	<b>700i-41550HK</b> Price gr. A178 (m <sup>2</sup> )	<b>700i-12050H</b> Price gr. A157 (m <sup>2</sup> )	<b>700i-42550HK</b> Price gr. A157 (m <sup>2</sup> )
neutral 10 (active white matt)	4 <b>701i-18210H</b> Price gr. A157 (m <sup>2</sup> )	<b>701i-12020H</b> Price gr. A157 (m <sup>2</sup> )	<b>701i-18120H</b> Price gr. A94 (m <sup>2</sup> )	<b>701i-41550HK</b> Price gr. A178 (m <sup>2</sup> )	<b>701i-12050H</b> Price gr. A157 (m <sup>2</sup> )	<b>701i-42550HK</b> Price gr. A157 (m <sup>2</sup> )
neutral 9 (white grey)	4 <b>552119-18210H<sup>2</sup></b> Price gr. A217 (m <sup>2</sup> )	<b>552119-12020H<sup>2</sup></b> Price gr. A217 (m <sup>2</sup> )	<b>552119-18120H</b> Price gr. A121 (m <sup>2</sup> )	<b>552119-41550HK<sup>2</sup></b> Price gr. A235 (m <sup>2</sup> )	<b>552119-12050H<sup>2</sup></b> Price gr. A217 (m <sup>2</sup> )	<b>552119-42550HK<sup>2</sup></b> Price gr. A217 (m <sup>2</sup> )
neutral 8 (light-grey)	4 <b>552118-18210H</b> Price gr. A187 (m <sup>2</sup> )	<b>552118-12020H<sup>2</sup></b> Price gr. A217 (m <sup>2</sup> )	<b>552118-18120H</b> Price gr. A121 (m <sup>2</sup> )	<b>552118-41550HK<sup>2</sup></b> Price gr. A235 (m <sup>2</sup> )	<b>552118-12050H<sup>2</sup></b> Price gr. A217 (m <sup>2</sup> )	<b>552118-42550HK<sup>2</sup></b> Price gr. A217 (m <sup>2</sup> )
neutral 7 (pebble grey)	4 <b>552117-18210H</b> Price gr. A187 (m <sup>2</sup> )	<b>552117-12020H<sup>2</sup></b> Price gr. A217 (m <sup>2</sup> )	<b>552117-18120H</b> Price gr. A121 (m <sup>2</sup> )	<b>552117-41550HK<sup>2</sup></b> Price gr. A235 (m <sup>2</sup> )	<b>552117-12050H</b> Price gr. A187 (m <sup>2</sup> )	<b>552117-42550HK<sup>2</sup></b> Price gr. A217 (m <sup>2</sup> )
neutral 6 (pearl grey)	3 <b>552116-18210H<sup>2</sup></b> Price gr. A217 (m <sup>2</sup> )	<b>552116-12020H<sup>2</sup></b> Price gr. A217 (m <sup>2</sup> )	<b>552116-18120H</b> Price gr. A121 (m <sup>2</sup> )	<b>552116-41550HK<sup>2</sup></b> Price gr. A235 (m <sup>2</sup> )	<b>552116-12050H<sup>2</sup></b> Price gr. A217 (m <sup>2</sup> )	<b>552116-42550HK<sup>2</sup></b> Price gr. A217 (m <sup>2</sup> )
neutral 5 (basalt grey)	3 <b>552115-18210H<sup>2</sup></b> Price gr. A217 (m <sup>2</sup> )	<b>552115-12020H<sup>2</sup></b> Price gr. A217 (m <sup>2</sup> )	<b>552115-18120H<sup>2</sup></b> Price gr. A151 (m <sup>2</sup> )	<b>552115-41550HK<sup>2</sup></b> Price gr. A235 (m <sup>2</sup> )	<b>552115-12050H<sup>2</sup></b> Price gr. A217 (m <sup>2</sup> )	<b>552115-42550HK<sup>2</sup></b> Price gr. A217 (m <sup>2</sup> )
neutral 4 (graphite black)	3 <b>552114-18210H<sup>2/4</sup></b> Price gr. A217 (m <sup>2</sup> )	<b>552114-12020H<sup>2/4</sup></b> Price gr. A217 (m <sup>2</sup> )	<b>552114-18120H<sup>2/4</sup></b> Price gr. A151 (m <sup>2</sup> )	<b>552114-41550HK<sup>2/4</sup></b> Price gr. A235 (m <sup>2</sup> )	<b>552114-12050H<sup>2/4</sup></b> Price gr. A217 (m <sup>2</sup> )	<b>552114-42550HK<sup>4</sup></b> Price gr. A187 (m <sup>2</sup> )
neutral 3 (asphalt black)	3 <b>552113-18210H<sup>2</sup></b> Price gr. A217 (m <sup>2</sup> )	<b>552113-12020H<sup>2</sup></b> Price gr. A217 (m <sup>2</sup> )	<b>552113-18120H</b> Price gr. A121 (m <sup>2</sup> )	<b>552113-41550HK<sup>2</sup></b> Price gr. A235 (m <sup>2</sup> )	<b>552113-12050H<sup>2</sup></b> Price gr. A217 (m <sup>2</sup> )	<b>552113-42550HK<sup>2</sup></b> Price gr. A217 (m <sup>2</sup> )
neutral 2 (anthracite)	2 <b>552112-18210H</b> Price gr. A187 (m <sup>2</sup> )	<b>552112-12020H<sup>2</sup></b> Price gr. A187 (m <sup>2</sup> )	<b>552112-18120H</b> Price gr. A121 (m <sup>2</sup> )	<b>552112-41550HK<sup>2</sup></b> Price gr. A235 (m <sup>2</sup> )	<b>552112-12050H</b> Price gr. A187 (m <sup>2</sup> )	<b>552112-42550HK</b> Price gr. A187 (m <sup>2</sup> )
neutral 1 (deep black)	1 <b>5716i-18210H<sup>4</sup></b> Price gr. A187 (m <sup>2</sup> )	<b>5716i-12020H<sup>4</sup></b> Price gr. A187 (m <sup>2</sup> )	<b>5716i-18120H<sup>4</sup></b> Price gr. A121 (m <sup>2</sup> )	<b>5716-41550HK<sup>4</sup></b> Price gr. A208 (m <sup>2</sup> )	<b>5716i-12050H<sup>4</sup></b> Price gr. A187 (m <sup>2</sup> )	<b>5716i-42550HK<sup>4</sup></b> Price gr. A187 (m <sup>2</sup> )
active azure	2 <b>552001-18210H</b> Price gr. A187 (m <sup>2</sup> )	<b>552001-12020H</b> Price gr. A187 (m <sup>2</sup> )	<b>552001-18120H</b> Price gr. A121 (m <sup>2</sup> )	<b>552001-41550HK</b> Price gr. A208 (m <sup>2</sup> )	<b>552001-12050H</b> Price gr. A187 (m <sup>2</sup> )	<b>552001-42550HK</b> Price gr. A187 (m <sup>2</sup> )
light azure	4 <b>552002-18210H</b> Price gr. A187 (m <sup>2</sup> )	<b>552002-12020H</b> Price gr. A187 (m <sup>2</sup> )	<b>552002-18120H</b> Price gr. A121 (m <sup>2</sup> )	<b>552002-41550HK</b> Price gr. A208 (m <sup>2</sup> )	<b>552002-12050H</b> Price gr. A187 (m <sup>2</sup> )	<b>552002-42550HK</b> Price gr. A187 (m <sup>2</sup> )
medium azure	3 <b>552003-18210H</b> Price gr. A187 (m <sup>2</sup> )	<b>552003-12020H</b> Price gr. A187 (m <sup>2</sup> )	<b>552003-18120H</b> Price gr. A121 (m <sup>2</sup> )	<b>552003-41550HK<sup>2</sup></b> Price gr. A235 (m <sup>2</sup> )	<b>552003-12050H</b> Price gr. A187 (m <sup>2</sup> )	<b>552003-42550HK</b> Price gr. A187 (m <sup>2</sup> )
dark azure	2 <b>552004-18210H</b> Price gr. A187 (m <sup>2</sup> )	<b>552004-12020H</b> Price gr. A187 (m <sup>2</sup> )	<b>552004-18120H</b> Price gr. A121 (m <sup>2</sup> )	<b>552004-41550HK<sup>2</sup></b> Price gr. A235 (m <sup>2</sup> )	<b>552004-12050H<sup>2</sup></b> Price gr. A217 (m <sup>2</sup> )	<b>552004-42550HK<sup>2</sup></b> Price gr. A217 (m <sup>2</sup> )
active blue	2 <b>552005-18210H<sup>2</sup></b> Price gr. A217 (m <sup>2</sup> )	<b>552005-12020H</b> Price gr. A187 (m <sup>2</sup> )	<b>552005-18120H</b> Price gr. A121 (m <sup>2</sup> )	<b>552005-41550HK<sup>2</sup></b> Price gr. A235 (m <sup>2</sup> )	<b>552005-12050H</b> Price gr. A187 (m <sup>2</sup> )	<b>552005-42550HK<sup>2</sup></b> Price gr. A217 (m <sup>2</sup> )
light blue	4 <b>552006-18210H<sup>2</sup></b> Price gr. A217 (m <sup>2</sup> )	<b>552006-12020H</b> Price gr. A187 (m <sup>2</sup> )	<b>552006-18120H</b> Price gr. A121 (m <sup>2</sup> )	<b>552006-41550HK<sup>2</sup></b> Price gr. A235 (m <sup>2</sup> )	<b>552006-12050H</b> Price gr. A187 (m <sup>2</sup> )	<b>552006-42550HK</b> Price gr. A187 (m <sup>2</sup> )
medium blue	3 <b>552007-18210H</b> Price gr. A187 (m <sup>2</sup> )	<b>552007-12020H</b> Price gr. A187 (m <sup>2</sup> )	<b>552007-18120H</b> Price gr. A121 (m <sup>2</sup> )	<b>552007-41550HK<sup>2</sup></b> Price gr. A235 (m <sup>2</sup> )	<b>552007-12050H</b> Price gr. A187 (m <sup>2</sup> )	<b>552007-42550HK</b> Price gr. A187 (m <sup>2</sup> )
dark blue	2 <b>552008-18210H</b> Price gr. A187 (m <sup>2</sup> )	<b>552008-12020H<sup>2</sup></b> Price gr. A217 (m <sup>2</sup> )	<b>552008-18120H</b> Price gr. A121 (m <sup>2</sup> )	<b>552008-41550HK<sup>2</sup></b> Price gr. A235 (m <sup>2</sup> )	<b>552008-12050H<sup>2</sup></b> Price gr. A217 (m <sup>2</sup> )	<b>552008-42550HK<sup>2</sup></b> Price gr. A217 (m <sup>2</sup> )
active turquoise	2 <b>552009-18210H</b> Price gr. A187 (m <sup>2</sup> )	<b>552009-12020H<sup>2</sup></b> Price gr. A217 (m <sup>2</sup> )	<b>552009-18120H</b> Price gr. A121 (m <sup>2</sup> )	<b>552009-41550HK<sup>2</sup></b> Price gr. A235 (m <sup>2</sup> )	<b>552009-12050H<sup>2</sup></b> Price gr. A217 (m <sup>2</sup> )	<b>552009-42550HK<sup>2</sup></b> Price gr. A217 (m <sup>2</sup> )
light turquoise	4 <b>552010-18210H</b> Price gr. A187 (m <sup>2</sup> )	<b>552010-12020H</b> Price gr. A187 (m <sup>2</sup> )	<b>552010-18120H</b> Price gr. A121 (m <sup>2</sup> )	<b>552010-41550HK<sup>2</sup></b> Price gr. A235 (m <sup>2</sup> )	<b>552010-12050H<sup>2</sup></b> Price gr. A217 (m <sup>2</sup> )	<b>552010-42550HK<sup>2</sup></b> Price gr. A217 (m <sup>2</sup> )
medium turquoise	3 <b>552011-18210H</b> Price gr. A187 (m <sup>2</sup> )	<b>552011-12020H</b> Price gr. A187 (m <sup>2</sup> )	<b>552011-18120H</b> Price gr. A121 (m <sup>2</sup> )	<b>552011-41550HK<sup>2</sup></b> Price gr. A235 (m <sup>2</sup> )	<b>552011-12050H</b> Price gr. A187 (m <sup>2</sup> )	<b>552011-42550HK<sup>2</sup></b> Price gr. A217 (m <sup>2</sup> )
dark turquoise	2 <b>552012-18210H<sup>4</sup></b> Price gr. A187 (m <sup>2</sup> )	<b>552012-12020H<sup>4</sup></b> Price gr. A187 (m <sup>2</sup> )	<b>552012-18120H<sup>4</sup></b> Price gr. A121 (m <sup>2</sup> )	<b>552012-41550HK<sup>2/4</sup></b> Price gr. A235 (m <sup>2</sup> )	<b>552012-12050H<sup>2/4</sup></b> Price gr. A217 (m <sup>2</sup> )	<b>552012-42550HK<sup>2/4</sup></b> Price gr. A217 (m <sup>2</sup> )



<sup>3</sup> Overglazed edges / corners, refer to page 147

<sup>4</sup> Color deviations from the standard due to production reasons are possible.

<sup>5</sup> Exception neutral 10 (active white glossy): smooth, glossy

<sup>6</sup> Supplied as double-tiles; to be broken by customer.



Floor/Wall Tiles

6.2 x 25 cm<sup>3/5</sup>



12.5 x 12.5 cm<sup>3/5</sup>



12.5 x 25 cm<sup>3</sup>



12.5 x 50 cm<sup>1</sup>



25 x 25 cm<sup>3</sup>



25 x 50 cm<sup>1</sup>



Model number	18210H	12020H	18120H	41550HK	12050H	42550HK
Nom. dim. - cm/in	6.2 x 25 / 2 1/2 x 10	12.5 x 12.5 / 5 x 5	12.5 x 25 / 5 x 10	12.5 x 50 / 5 x 20	25 x 25 / 10 x 10	25 x 50 / 10 x 20
Work size	56 x 244 x 6 mm	119 x 119 x 6 mm	119 x 244 x 6 mm	119 x 494 x 8 mm	244 x 244 x 6 mm	244 x 494 x 8 mm
Surface	smooth, silky-matt	smooth, silky-matt	smooth, silky-matt	smooth, silky-matt	smooth, silky-matt	smooth, silky-matt
m <sup>2</sup> - pieces	64.000	64.000	32.000	16.000	16.000	8.000
m <sup>2</sup> - kg	10.880	12.160	12.160	17.040	12.800	17.040
Bundle - pieces	88	88	44	8	18	9
Bundle - m <sup>2</sup>	1.375	1.375	1.375	0.500	1.125	1.125
Bundle - kg	14.960	16.720	16.720	8.520	14.400	19.170
Pallet - m <sup>2</sup>	132.000	115.500	115.500	55.000	91.125	40.500
Pallet - kg	1,436.160	1,404.480	1,404.480	937.200	1,166.400	690.120
Product standard	Alb	Alb	Alb	Alb	Alb	Alb
Stress group	2	2	2	2	2	2
active green	<b>552013-18210H</b> Price gr. A187 (m <sup>2</sup> )	<b>552013-12020H</b> Price gr. A187 (m <sup>2</sup> )	<b>552013-18120H</b> Price gr. A121 (m <sup>2</sup> )	<b>552013-41550HK<sup>2</sup></b> Price gr. A235 (m <sup>2</sup> )	<b>552013-12050H<sup>2</sup></b> Price gr. A217 (m <sup>2</sup> )	<b>552013-42550HK<sup>2</sup></b> Price gr. A217 (m <sup>2</sup> )
light green	<b>552014-18210H</b> Price gr. A187 (m <sup>2</sup> )	<b>552014-12020H</b> Price gr. A187 (m <sup>2</sup> )	<b>552014-18120H</b> Price gr. A121 (m <sup>2</sup> )	<b>552014-41550HK<sup>2</sup></b> Price gr. A235 (m <sup>2</sup> )	<b>552014-12050H</b> Price gr. A187 (m <sup>2</sup> )	<b>552014-42550HK<sup>2</sup></b> Price gr. A217 (m <sup>2</sup> )
medium green	<b>552015-18210H</b> Price gr. A187 (m <sup>2</sup> )	<b>552015-12020H</b> Price gr. A187 (m <sup>2</sup> )	<b>552015-18120H</b> Price gr. A121 (m <sup>2</sup> )	<b>552015-41550HK<sup>2</sup></b> Price gr. A235 (m <sup>2</sup> )	<b>552015-12050H</b> Price gr. A187 (m <sup>2</sup> )	<b>552015-42550HK</b> Price gr. A187 (m <sup>2</sup> )
dark green	<b>552016-18210H</b> Price gr. A187 (m <sup>2</sup> )	<b>552016-12020H</b> Price gr. A187 (m <sup>2</sup> )	<b>552016-18120H</b> Price gr. A121 (m <sup>2</sup> )	<b>552016-41550HK<sup>2</sup></b> Price gr. A235 (m <sup>2</sup> )	<b>552016-12050H</b> Price gr. A187 (m <sup>2</sup> )	<b>552016-42550HK<sup>2</sup></b> Price gr. A217 (m <sup>2</sup> )
active yellow	<b>552017-18210H<sup>2/4</sup></b> Price gr. A217 (m <sup>2</sup> )	<b>552017-12020H<sup>2/4</sup></b> Price gr. A217 (m <sup>2</sup> )	<b>552017-18120H<sup>4</sup></b> Price gr. A121 (m <sup>2</sup> )	<b>552017-41550HK<sup>2/4</sup></b> Price gr. A235 (m <sup>2</sup> )	<b>552017-12050H<sup>2/4</sup></b> Price gr. A217 (m <sup>2</sup> )	<b>552017-42550HK<sup>2/4</sup></b> Price gr. A217 (m <sup>2</sup> )
light yellow	<b>552018-18210H<sup>2</sup></b> Price gr. A217 (m <sup>2</sup> )	<b>552018-12020H</b> Price gr. A187 (m <sup>2</sup> )	<b>552018-18120H</b> Price gr. A121 (m <sup>2</sup> )	<b>552018-41550HK<sup>2</sup></b> Price gr. A235 (m <sup>2</sup> )	<b>552018-12050H</b> Price gr. A187 (m <sup>2</sup> )	<b>552018-42550HK</b> Price gr. A187 (m <sup>2</sup> )
medium yellow	<b>552019-18210H</b> Price gr. A187 (m <sup>2</sup> )	<b>552019-12020H</b> Price gr. A187 (m <sup>2</sup> )	<b>552019-18120H</b> Price gr. A121 (m <sup>2</sup> )	<b>552019-41550HK<sup>2</sup></b> Price gr. A235 (m <sup>2</sup> )	<b>552019-12050H</b> Price gr. A187 (m <sup>2</sup> )	<b>552019-42550HK<sup>2</sup></b> Price gr. A217 (m <sup>2</sup> )
dark yellow	<b>552020-18210H<sup>4</sup></b> Price gr. A187 (m <sup>2</sup> )	<b>552020-12020H<sup>2/4</sup></b> Price gr. A217 (m <sup>2</sup> )	<b>552020-18120H<sup>4</sup></b> Price gr. A121 (m <sup>2</sup> )	<b>552020-41550HK<sup>2/4</sup></b> Price gr. A235 (m <sup>2</sup> )	<b>552020-12050H<sup>2/4</sup></b> Price gr. A217 (m <sup>2</sup> )	<b>552020-42550HK<sup>2/4</sup></b> Price gr. A217 (m <sup>2</sup> )
active ochre	<b>552021-18210H<sup>2/4</sup></b> Price gr. A217 (m <sup>2</sup> )	<b>552021-12020H<sup>2/4</sup></b> Price gr. A217 (m <sup>2</sup> )	<b>552021-18120H<sup>2/4</sup></b> Price gr. A151 (m <sup>2</sup> )	<b>552021-41550HK<sup>2/4</sup></b> Price gr. A235 (m <sup>2</sup> )	<b>552021-12050H<sup>2/4</sup></b> Price gr. A217 (m <sup>2</sup> )	<b>552021-42550HK<sup>2/4</sup></b> Price gr. A217 (m <sup>2</sup> )
light ochre	<b>552022-18210H</b> Price gr. A187 (m <sup>2</sup> )	<b>552022-12020H<sup>2</sup></b> Price gr. A217 (m <sup>2</sup> )	<b>552022-18120H<sup>2</sup></b> Price gr. A151 (m <sup>2</sup> )	<b>552022-41550HK<sup>2</sup></b> Price gr. A235 (m <sup>2</sup> )	<b>552022-12050H<sup>2</sup></b> Price gr. A217 (m <sup>2</sup> )	<b>552022-42550HK<sup>2</sup></b> Price gr. A217 (m <sup>2</sup> )
medium ochre	<b>552023-18210H<sup>2</sup></b> Price gr. A217 (m <sup>2</sup> )	<b>552023-12020H<sup>2</sup></b> Price gr. A217 (m <sup>2</sup> )	<b>552023-18120H</b> Price gr. A121 (m <sup>2</sup> )	<b>552023-41550HK<sup>2</sup></b> Price gr. A235 (m <sup>2</sup> )	<b>552023-12050H<sup>2</sup></b> Price gr. A217 (m <sup>2</sup> )	<b>552023-42550HK<sup>2</sup></b> Price gr. A217 (m <sup>2</sup> )
dark ochre	<b>552024-18210H<sup>2</sup></b> Price gr. A217 (m <sup>2</sup> )	<b>552024-12020H<sup>2</sup></b> Price gr. A217 (m <sup>2</sup> )	<b>552024-18120H</b> Price gr. A121 (m <sup>2</sup> )	<b>552024-41550HK<sup>2</sup></b> Price gr. A235 (m <sup>2</sup> )	<b>552024-12050H<sup>2</sup></b> Price gr. A217 (m <sup>2</sup> )	<b>552024-42550HK<sup>2</sup></b> Price gr. A217 (m <sup>2</sup> )
active salmon	<b>552025-18210H<sup>4</sup></b> Price gr. A187 (m <sup>2</sup> )	<b>552025-12020H<sup>2/4</sup></b> Price gr. A217 (m <sup>2</sup> )	<b>552025-18120H<sup>2/4</sup></b> Price gr. A151 (m <sup>2</sup> )	<b>552025-41550HK<sup>2/4</sup></b> Price gr. A235 (m <sup>2</sup> )	<b>552025-12050H<sup>2/4</sup></b> Price gr. A217 (m <sup>2</sup> )	<b>552025-42550HK<sup>2/4</sup></b> Price gr. A217 (m <sup>2</sup> )
light salmon	<b>552026-18210H</b> Price gr. A187 (m <sup>2</sup> )	<b>552026-12020H<sup>2</sup></b> Price gr. A217 (m <sup>2</sup> )	<b>552026-18120H</b> Price gr. A121 (m <sup>2</sup> )	<b>552026-41550HK<sup>2</sup></b> Price gr. A235 (m <sup>2</sup> )	<b>552026-12050H<sup>2</sup></b> Price gr. A217 (m <sup>2</sup> )	<b>552026-42550HK<sup>2</sup></b> Price gr. A217 (m <sup>2</sup> )
medium salmon	<b>552027-18210H</b> Price gr. A187 (m <sup>2</sup> )	<b>552027-12020H<sup>2</sup></b> Price gr. A217 (m <sup>2</sup> )	<b>552027-18120H<sup>2</sup></b> Price gr. A151 (m <sup>2</sup> )	<b>552027-41550HK<sup>2</sup></b> Price gr. A235 (m <sup>2</sup> )	<b>552027-12050H</b> Price gr. A187 (m <sup>2</sup> )	<b>552027-42550HK<sup>2</sup></b> Price gr. A217 (m <sup>2</sup> )
dark salmon	<b>552028-18210H<sup>2</sup></b> Price gr. A217 (m <sup>2</sup> )	<b>552028-12020H<sup>2</sup></b> Price gr. A217 (m <sup>2</sup> )	<b>552028-18120H<sup>2</sup></b> Price gr. A151 (m <sup>2</sup> )	<b>552028-41550HK<sup>2</sup></b> Price gr. A235 (m <sup>2</sup> )	<b>552028-12050H<sup>2</sup></b> Price gr. A217 (m <sup>2</sup> )	<b>552028-42550HK<sup>2</sup></b> Price gr. A217 (m <sup>2</sup> )
active oxide red	<b>552029-18210H</b> Price gr. A187 (m <sup>2</sup> )	<b>552029-12020H<sup>2</sup></b> Price gr. A217 (m <sup>2</sup> )	<b>552029-18120H</b> Price gr. A121 (m <sup>2</sup> )	<b>552029-41550HK<sup>2</sup></b> Price gr. A235 (m <sup>2</sup> )	<b>552029-12050H</b> Price gr. A187 (m <sup>2</sup> )	<b>552029-42550HK<sup>2</sup></b> Price gr. A217 (m <sup>2</sup> )
light oxide red	<b>552030-18210H<sup>2</sup></b> Price gr. A217 (m <sup>2</sup> )	<b>552030-12020H<sup>2</sup></b> Price gr. A217 (m <sup>2</sup> )	<b>552030-18120H<sup>2</sup></b> Price gr. A151 (m <sup>2</sup> )	<b>552030-41550HK<sup>2</sup></b> Price gr. A235 (m <sup>2</sup> )	<b>552030-12050H</b> Price gr. A187 (m <sup>2</sup> )	<b>552030-42550HK<sup>2</sup></b> Price gr. A217 (m <sup>2</sup> )
medium oxide red	<b>552031-18210H</b> Price gr. A187 (m <sup>2</sup> )	<b>552031-12020H<sup>2</sup></b> Price gr. A217 (m <sup>2</sup> )	<b>552031-18120H<sup>2</sup></b> Price gr. A151 (m <sup>2</sup> )	<b>552031-41550HK<sup>2</sup></b> Price gr. A235 (m <sup>2</sup> )	<b>552031-12050H</b> Price gr. A187 (m <sup>2</sup> )	<b>552031-42550HK<sup>2</sup></b> Price gr. A217 (m <sup>2</sup> )
dark oxide red	<b>552032-18210H</b> Price gr. A187 (m <sup>2</sup> )	<b>552032-12020H<sup>2</sup></b> Price gr. A217 (m <sup>2</sup> )	<b>552032-18120H</b> Price gr. A121 (m <sup>2</sup> )	<b>552032-41550HK<sup>2</sup></b> Price gr. A235 (m <sup>2</sup> )	<b>552032-12050H<sup>2</sup></b> Price gr. A217 (m <sup>2</sup> )	<b>552032-42550HK<sup>2</sup></b> Price gr. A217 (m <sup>2</sup> )



- <sup>3</sup> Overglazed edges / corners, refer to page 147
- <sup>4</sup> Color deviations from the standard due to production reasons are possible.
- <sup>5</sup> Supplied as double-tiles; to be broken by customer.

Floor/Wall Tiles

6.2 x 25 cm<sup>3/4</sup>



12.5 x 12.5 cm<sup>3/4</sup>

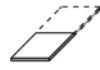

12.5 x 25 cm<sup>3</sup>



12.5 x 50 cm<sup>1</sup>

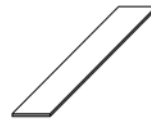

25 x 25 cm<sup>3</sup>



25 x 50 cm<sup>1</sup>

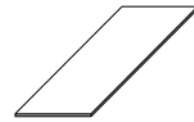

	18210H	12020H	18120H	41550HK	12050H	42550HK	Model number
	6.2 x 25 / 2 1/2 x 10	12.5 x 12.5 / 5 x 5	12.5 x 25 / 5 x 10	12.5 x 50 / 5 x 20	25 x 25 / 10 x 10	25 x 50 / 10 x 20	Nom. dim. - cm/in
	56 x 244 x 6 mm	119 x 119 x 6 mm	119 x 244 x 6 mm	119 x 494 x 8 mm	244 x 244 x 6 mm	244 x 494 x 8 mm	Work size
	smooth, silky-matt <sup>6</sup>	smooth, silky-matt <sup>6</sup>	smooth, silky-matt <sup>6</sup>	smooth, silky-matt <sup>6</sup>	smooth, silky-matt <sup>6</sup>	smooth, silky-matt <sup>6</sup>	Surface
	64.000	64.000	32.000	16.000	16.000	8.000	m <sup>2</sup> - pieces
	10.880	12.160	12.160	17.040	12.800	17.040	m <sup>2</sup> - kg
	88	88	44	8	18	9	Bundle - pieces
	1.375	1.375	1.375	0.500	1.125	1.125	Bundle - m <sup>2</sup>
	14.960	16.720	16.720	8.520	14.400	19.170	Bundle - kg
	132.000	115.500	115.500	55.000	91.125	40.500	Pallet - m <sup>2</sup>
	1,436.160	1,404.480	1,404.480	937.200	1,166.400	690.120	Pallet - kg
	Alb	Alb	Alb	Alb	Alb	Alb	Product standard
	<b>552033-18210H</b>	<i>552033-12020H<sup>2</sup></i>	<b>552033-18120H</b>	<i>552033-41550HK<sup>2</sup></i>	<i>552033-12050H<sup>2</sup></i>	<i>552033-42550HK<sup>2</sup></i>	2
	Price gr. A187 (m <sup>2</sup> )	Price gr. A217 (m <sup>2</sup> )	Price gr. A121 (m <sup>2</sup> )	Price gr. A235 (m <sup>2</sup> )	Price gr. A217 (m <sup>2</sup> )	Price gr. A217 (m <sup>2</sup> )	active stone grey <input type="checkbox"/> VO
	<i>552034-18210H<sup>2</sup></i>	<i>552034-12020H<sup>2</sup></i>	<i>552034-18120H<sup>2</sup></i>	<i>552034-41550HK<sup>2</sup></i>	<i>552034-12050H<sup>2</sup></i>	<i>552034-42550HK<sup>2</sup></i>	4
	Price gr. A217 (m <sup>2</sup> )	Price gr. A217 (m <sup>2</sup> )	Price gr. A151 (m <sup>2</sup> )	Price gr. A235 (m <sup>2</sup> )	Price gr. A217 (m <sup>2</sup> )	Price gr. A217 (m <sup>2</sup> )	light stone grey <input type="checkbox"/> VO
	<b>552035-18210H</b>	<b>552035-12020H</b>	<b>552035-18120H</b>	<i>552035-41550HK<sup>2</sup></i>	<i>552035-12050H<sup>2</sup></i>	<i>552035-42550HK<sup>2</sup></i>	3
	Price gr. A187 (m <sup>2</sup> )	Price gr. A187 (m <sup>2</sup> )	Price gr. A121 (m <sup>2</sup> )	Price gr. A235 (m <sup>2</sup> )	Price gr. A217 (m <sup>2</sup> )	Price gr. A217 (m <sup>2</sup> )	medium stone grey <input type="checkbox"/> VO
	<i>552036-18210H<sup>2</sup></i>	<i>552036-12020H<sup>2</sup></i>	<b>552036-18120H</b>	<i>552036-41550HK<sup>2</sup></i>	<i>552036-12050H<sup>2</sup></i>	<i>552036-42550HK<sup>2</sup></i>	2
	Price gr. A217 (m <sup>2</sup> )	Price gr. A217 (m <sup>2</sup> )	Price gr. A121 (m <sup>2</sup> )	Price gr. A235 (m <sup>2</sup> )	Price gr. A217 (m <sup>2</sup> )	Price gr. A217 (m <sup>2</sup> )	dark stone grey <input type="checkbox"/> VO
	<i>552037-18210H<sup>2</sup></i>	<i>552037-12020H<sup>2</sup></i>	<b>552037-18120H</b>	<i>552037-41550HK<sup>2</sup></i>	<i>552037-12050H<sup>2</sup></i>	<i>552037-42550HK<sup>2</sup></i>	2
	Price gr. A217 (m <sup>2</sup> )	Price gr. A217 (m <sup>2</sup> )	Price gr. A121 (m <sup>2</sup> )	Price gr. A235 (m <sup>2</sup> )	Price gr. A217 (m <sup>2</sup> )	Price gr. A217 (m <sup>2</sup> )	active sand-grey <input type="checkbox"/> VO
	<b>552038-18210H</b>	<b>552038-12020H</b>	<b>552038-18120H</b>	<i>552038-41550HK<sup>2</sup></i>	<i>552038-12050H</i>	<i>552038-42550HK<sup>2</sup></i>	4
	Price gr. A187 (m <sup>2</sup> )	Price gr. A187 (m <sup>2</sup> )	Price gr. A121 (m <sup>2</sup> )	Price gr. A235 (m <sup>2</sup> )	Price gr. A187 (m <sup>2</sup> )	Price gr. A217 (m <sup>2</sup> )	light sand-grey <input type="checkbox"/> VO
	<i>552039-18210H<sup>2</sup></i>	<i>552039-12020H<sup>2</sup></i>	<b>552039-18120H</b>	<i>552039-41550HK<sup>2</sup></i>	<i>552039-12050H<sup>2</sup></i>	<i>552039-42550HK<sup>2</sup></i>	3
	Price gr. A217 (m <sup>2</sup> )	Price gr. A217 (m <sup>2</sup> )	Price gr. A121 (m <sup>2</sup> )	Price gr. A235 (m <sup>2</sup> )	Price gr. A217 (m <sup>2</sup> )	Price gr. A217 (m <sup>2</sup> )	medium sand-grey <input type="checkbox"/> VO
	<i>552040-18210H<sup>2</sup></i>	<i>552040-12020H<sup>2</sup></i>	<b>552040-18120H</b>	<i>552040-41550HK<sup>2</sup></i>	<i>552040-12050H<sup>2</sup></i>	<b>552040-42550HK</b>	2
	Price gr. A217 (m <sup>2</sup> )	Price gr. A217 (m <sup>2</sup> )	Price gr. A121 (m <sup>2</sup> )	Price gr. A235 (m <sup>2</sup> )	Price gr. A217 (m <sup>2</sup> )	Price gr. A187 (m <sup>2</sup> )	dark sand-grey <input type="checkbox"/> VO
	<i>717i-18210H<sup>2</sup></i>	<i>717i-12020H<sup>2</sup></i>	<i>717i-18120H<sup>2</sup></i>	<i>717i-41550HK<sup>2</sup></i>	<i>717i-12050H<sup>2</sup></i>	<i>717i-42550HK<sup>2</sup></i>	1
	Price gr. A217 (m <sup>2</sup> )	Price gr. A217 (m <sup>2</sup> )	Price gr. A151 (m <sup>2</sup> )	Price gr. A235 (m <sup>2</sup> )	Price gr. A217 (m <sup>2</sup> )	Price gr. A217 (m <sup>2</sup> )	black glossy <input type="checkbox"/> VO
	<i>151i-18210H<sup>2</sup></i>	<i>151i-12020H<sup>2</sup></i>	<i>151i-18120H<sup>2</sup></i>	<i>151i-41550HK<sup>2</sup></i>	<i>151i-12050H<sup>2</sup></i>	<i>151i-42550HK<sup>2</sup></i>	1
	Price gr. A217 (m <sup>2</sup> )	Price gr. A217 (m <sup>2</sup> )	Price gr. A151 (m <sup>2</sup> )	Price gr. A235 (m <sup>2</sup> )	Price gr. A217 (m <sup>2</sup> )	Price gr. A217 (m <sup>2</sup> )	orange glossy <input type="checkbox"/> VO
	<i>150i-18210H<sup>2</sup></i>	<i>150i-12020H<sup>2</sup></i>	<i>150i-18120H<sup>2</sup></i>	<i>150i-41550HK<sup>2</sup></i>	<i>150i-12050H<sup>2</sup></i>	<i>150i-42550HK<sup>2</sup></i>	2
	Price gr. A217 (m <sup>2</sup> )	Price gr. A217 (m <sup>2</sup> )	Price gr. A151 (m <sup>2</sup> )	Price gr. A235 (m <sup>2</sup> )	Price gr. A217 (m <sup>2</sup> )	Price gr. A217 (m <sup>2</sup> )	lemon-yellow <input type="checkbox"/> VO
	<i>154i-18210H<sup>2</sup></i>	<i>154i-12020H<sup>2</sup></i>	<i>154i-18120H<sup>2</sup></i>	<i>154i-41550HK<sup>2</sup></i>	<i>154i-12050H<sup>2</sup></i>	<i>154i-42550HK<sup>2</sup></i>	1
	Price gr. A217 (m <sup>2</sup> )	Price gr. A217 (m <sup>2</sup> )	Price gr. A151 (m <sup>2</sup> )	Price gr. A235 (m <sup>2</sup> )	Price gr. A217 (m <sup>2</sup> )	Price gr. A217 (m <sup>2</sup> )	glossy <input type="checkbox"/> VO
	<i>144-18210<sup>2/5</sup></i>	<i>144-12020<sup>2/5</sup></i>	<i>144-18120<sup>2/5</sup></i>	<i>144-41550K<sup>2/5</sup></i>	<i>144-12050<sup>2/5</sup></i>	<i>144-42550K<sup>2/5</sup></i>	1
	Price gr. A217 (m <sup>2</sup> )	Price gr. A217 (m <sup>2</sup> )	Price gr. A151 (m <sup>2</sup> )	Price gr. A235 (m <sup>2</sup> )	Price gr. A217 (m <sup>2</sup> )	Price gr. A217 (m <sup>2</sup> )	contrasting red <input type="checkbox"/> VO
	<i>152i-18210H<sup>2</sup></i>	<i>152i-12020H<sup>2</sup></i>	<i>152i-18120H<sup>2</sup></i>	<i>152i-41550HK<sup>2</sup></i>	<i>152i-12050H<sup>2</sup></i>	<i>152i-42550HK<sup>2</sup></i>	2
	Price gr. A217 (m <sup>2</sup> )	Price gr. A217 (m <sup>2</sup> )	Price gr. A151 (m <sup>2</sup> )	Price gr. A235 (m <sup>2</sup> )	Price gr. A217 (m <sup>2</sup> )	Price gr. A217 (m <sup>2</sup> )	intense blue <input type="checkbox"/> VO
	<i>153i-18210H<sup>2</sup></i>	<i>153i-12020H<sup>2</sup></i>	<i>153i-18120H<sup>2</sup></i>	<i>153i-41550HK<sup>2</sup></i>	<i>153i-12050H<sup>2</sup></i>	<i>153i-42550HK<sup>2</sup></i>	1
	Price gr. A217 (m <sup>2</sup> )	Price gr. A217 (m <sup>2</sup> )	Price gr. A151 (m <sup>2</sup> )	Price gr. A235 (m <sup>2</sup> )	Price gr. A217 (m <sup>2</sup> )	Price gr. A217 (m <sup>2</sup> )	apple-green <input type="checkbox"/> VO
							glossy <input type="checkbox"/> VO
							violet glossy <input type="checkbox"/> VO



<sup>1</sup> Overglazed edges / corners, refer to page 147

<sup>2</sup> Supplied as double-tiles; to be broken by customer.

<sup>3</sup> without Hytect coating

<sup>4</sup> Exception: contrasting colors black, orange, lemon-yellow, contrasting red, intense blue, apple-green, violet: smooth, glossy



Overglazed edges available on request:		
--	--	--

Replace last figure 0 of Standard model no. by ...	... 3 = corner left	... 4 = corner right	overglazed edges	Example: Standard model no. 18120 = 119 x 244 x 6 mm, model no. 18123 = overglazed corner left
--	---------------------	----------------------	------------------	--



Solebad, Werne, Germany / Architect: Geising + Böker GmbH, Büro Vechta  
Photo: Jochen Stüber





Slip resistance "B"

-/B



91 white / neutral 10 (active white)



553119 neutral 9 (white-grey)



553118 neutral 8 (light-grey)



553117 neutral 7 (pebble-grey)



553116 neutral 6 (pearl grey)



553115 neutral 5 (basalt grey)



553114 neutral 4 (graphite black)



553113 neutral 3 (asphalt black)



553112 neutral 2 (anthracite)



340 black / neutral 1 (deep black)

-/B



553004 dark azure



553008 dark blue



553016 dark green

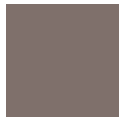

553036 dark stone grey



553040 dark sand grey



553003 medium azure



553007 medium blue



553011 medium turquoise



553015 medium green



553019 medium yellow



553023 medium ochre



553027 medium salmon



553031 medium oxide red



553035 medium stone grey



553039 medium sand grey



553002 light azure



553006 light blue



553010 light turquoise



553014 light green



553018 light yellow

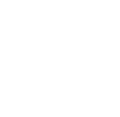

553026 light salmon



553034 light stone grey

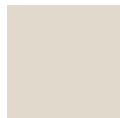

553038 light sand grey

-/B



553001 active azure



553033 active stone grey



553037 active sand grey

-/B



77 contrasting red



Floor tile  
12.5 x 12.5 cm, 5 x 5 in, smooth, -/B



Floor tile  
12.5 x 25 cm, 5 x 10 in, smooth, -/B



Floor tile  
25 x 25 cm, 10 x 10 in, smooth, -/B

  
On request, other colors of the series Chroma are also available as non-slip glazes with a joint width of 6 mm.



Slip resistance „B“

Floor Tiles<sup>2</sup>

12.5 x 12.5 cm<sup>3</sup>



12.5 x 25 cm



25 x 25 cm



				32020H	38110H	32050H	Model number
				12.5 x 12.5 / 5 x 5	12.5 x 25 / 5 x 10	25 x 25 / 10 x 10	Nom. dim. - cm/in
				119 x 119 x 8 mm	119 x 244 x 8 mm	244 x 244 x 8 mm	Work size
				smooth, silky-matt	smooth, silky-matt	smooth, silky-matt	Surface
				64.000	32.000	16.000	m <sup>2</sup> - pieces
				15.360	15.680	16.960	m <sup>2</sup> - kg
				66	33	14	Bundle - pieces
				1.031	1.031	0.875	Bundle - m <sup>2</sup>
				15.840	16.170	14.840	Bundle - kg
				86.625	86.625	70.875	Pallet - m <sup>2</sup>
				1,330.560	1,358.280	1,202.040	Pallet - kg
				Alb	Alb	Alb	Product standard
				-/B	-/B	-/B	Slip resistance
				2	2	2	Stress group
				<b>91i-32020H</b>	<b>91i-38110H</b>	<b>91i-32050H</b>	neutral 10
				Price gr. A217 (m <sup>2</sup> )	Price gr. A199 (m <sup>2</sup> )	Price gr. A217 (m <sup>2</sup> )	(active white) <input type="checkbox"/>
				<b>340i-32020H</b>	<b>340i-38110H</b>	<b>340i-32050H</b>	neutral 1
				Price gr. A217 (m <sup>2</sup> )	Price gr. A199 (m <sup>2</sup> )	Price gr. A217 (m <sup>2</sup> )	(deep black) <input type="checkbox"/>
				<b>553001-32020H</b>	<b>553001-38110H</b>	<b>553001-32050H</b>	active azure <input type="checkbox"/>
				Price gr. A217 (m <sup>2</sup> )	Price gr. A199 (m <sup>2</sup> )	Price gr. A217 (m <sup>2</sup> )	
				<b>553002-32020H</b>	<b>553002-38110H</b>	<b>553002-32050H</b>	light azure <input type="checkbox"/>
				Price gr. A217 (m <sup>2</sup> )	Price gr. A199 (m <sup>2</sup> )	Price gr. A217 (m <sup>2</sup> )	
				<b>553003-32020H</b>	<b>553003-38110H</b>	<b>553003-32050H</b>	medium azure <input type="checkbox"/>
				Price gr. A217 (m <sup>2</sup> )	Price gr. A199 (m <sup>2</sup> )	Price gr. A217 (m <sup>2</sup> )	
				<b>553004-32020H</b>	<b>553004-38110H</b>	<b>553004-32050H</b>	dark azure <input type="checkbox"/>
				Price gr. A217 (m <sup>2</sup> )	Price gr. A199 (m <sup>2</sup> )	Price gr. A217 (m <sup>2</sup> )	
				<b>553006-32020H</b>	<b>553006-38110H</b>	<b>553006-32050H</b>	light blue <input type="checkbox"/>
				Price gr. A217 (m <sup>2</sup> )	Price gr. A199 (m <sup>2</sup> )	Price gr. A217 (m <sup>2</sup> )	
				<b>553007-32020H</b>	<b>553007-38110H</b>	<b>553007-32050H</b>	medium blue <input type="checkbox"/>
				Price gr. A217 (m <sup>2</sup> )	Price gr. A199 (m <sup>2</sup> )	Price gr. A217 (m <sup>2</sup> )	
				<b>553008-32020H</b>	<i>553008-38110H<sup>1</sup></i>	<i>553008-32050H<sup>1</sup></i>	dark blue <input type="checkbox"/>
				Price gr. A217 (m <sup>2</sup> )	Price gr. A199 (m <sup>2</sup> )	Price gr. A217 (m <sup>2</sup> )	
				<b>553010-32020H</b>	<b>553010-38110H</b>	<b>553010-32050H<sup>1</sup></b>	light turquoise <input type="checkbox"/>
				Price gr. A217 (m <sup>2</sup> )	Price gr. A199 (m <sup>2</sup> )	Price gr. A217 (m <sup>2</sup> )	
				<b>553011-32020H</b>	<b>553011-38110H</b>	<b>553011-32050H</b>	medium turquoise <input type="checkbox"/>
				Price gr. A217 (m <sup>2</sup> )	Price gr. A199 (m <sup>2</sup> )	Price gr. A217 (m <sup>2</sup> )	
				<b>553014-32020H</b>	<i>553014-38110H<sup>1</sup></i>	<i>553014-32050H<sup>1</sup></i>	light green <input type="checkbox"/>
				Price gr. A217 (m <sup>2</sup> )	Price gr. A199 (m <sup>2</sup> )	Price gr. A217 (m <sup>2</sup> )	
				<b>553015-32020H</b>	<b>553015-38110H</b>	<b>553015-32050H</b>	medium green <input type="checkbox"/>
				Price gr. A217 (m <sup>2</sup> )	Price gr. A199 (m <sup>2</sup> )	Price gr. A217 (m <sup>2</sup> )	
				<b>553016-32020H</b>	<b>553016-38110H</b>	<b>553016-32050H</b>	dark green <input type="checkbox"/>
				Price gr. A217 (m <sup>2</sup> )	Price gr. A199 (m <sup>2</sup> )	Price gr. A217 (m <sup>2</sup> )	
				<i>553018-32020H<sup>1</sup></i>	<i>553018-38110H<sup>1</sup></i>	<i>553018-32050H<sup>1</sup></i>	light yellow <input type="checkbox"/>
				Price gr. A217 (m <sup>2</sup> )	Price gr. A199 (m <sup>2</sup> )	Price gr. A217 (m <sup>2</sup> )	
				<b>553019-32020H</b>	<b>553019-38110H</b>	<b>553019-32050H</b>	medium yellow <input type="checkbox"/>
				Price gr. A217 (m <sup>2</sup> )	Price gr. A199 (m <sup>2</sup> )	Price gr. A217 (m <sup>2</sup> )	
				<i>553023-32020H<sup>1</sup></i>	<b>553023-38110H</b>	<b>553023-32050H</b>	medium ochre <input type="checkbox"/>
				Price gr. A217 (m <sup>2</sup> )	Price gr. A199 (m <sup>2</sup> )	Price gr. A217 (m <sup>2</sup> )	
				<i>553026-32020H<sup>1</sup></i>	<i>553026-38110H<sup>1</sup></i>	<i>553026-32050H<sup>1</sup></i>	light salmon <input type="checkbox"/>
				Price gr. A217 (m <sup>2</sup> )	Price gr. A199 (m <sup>2</sup> )	Price gr. A217 (m <sup>2</sup> )	
				<i>553027-32020H<sup>1</sup></i>	<b>553027-38110H</b>	<b>553027-32050H</b>	medium salmon <input type="checkbox"/>
				Price gr. A217 (m <sup>2</sup> )	Price gr. A199 (m <sup>2</sup> )	Price gr. A217 (m <sup>2</sup> )	
				<b>553031-32020H</b>	<i>553031-38110H<sup>1</sup></i>	<i>553031-32050H<sup>1</sup></i>	medium oxide red <input type="checkbox"/>
				Price gr. A217 (m <sup>2</sup> )	Price gr. A199 (m <sup>2</sup> )	Price gr. A217 (m <sup>2</sup> )	
				<i>553033-32020H<sup>1</sup></i>	<i>553033-38110H<sup>1</sup></i>	<i>553033-32050H<sup>1</sup></i>	active stone grey <input type="checkbox"/>
				Price gr. A217 (m <sup>2</sup> )	Price gr. A199 (m <sup>2</sup> )	Price gr. A217 (m <sup>2</sup> )	
				<b>553034-32020H</b>	<i>553034-38110H<sup>1</sup></i>	<i>553034-32050H<sup>1</sup></i>	light stone grey <input type="checkbox"/>
				Price gr. A217 (m <sup>2</sup> )	Price gr. A199 (m <sup>2</sup> )	Price gr. A217 (m <sup>2</sup> )	
				<b>553035-32020H</b>	<b>553035-38110H</b>	<b>553035-32050H<sup>1</sup></b>	medium stone grey <input type="checkbox"/>
				Price gr. A217 (m <sup>2</sup> )	Price gr. A199 (m <sup>2</sup> )	Price gr. A217 (m <sup>2</sup> )	
				<b>553036-32020H</b>	<b>553036-38110H</b>	<b>553036-32050H<sup>1</sup></b>	dark stone grey <input type="checkbox"/>
				Price gr. A217 (m <sup>2</sup> )	Price gr. A199 (m <sup>2</sup> )	Price gr. A217 (m <sup>2</sup> )	



<sup>1</sup> Rounded edges / corners refer to page 155

<sup>2</sup> Supplied as double-tiles; to be broken by customer.



Slip resistance „B“

Floor Tiles<sup>2</sup>

12.5 x 12.5 cm<sup>3</sup>

12.5 x 25 cm

25 x 25 cm



Model number	32020H	38110H	32050H			
Nom. dim. - cm/in	12.5 x 12.5 / 5 x 5	12.5 x 25 / 5 x 10	25 x 25 / 10 x 10			
Work size	119 x 119 x 8 mm	119 x 244 x 8 mm	244 x 244 x 8 mm			
Surface	smooth, silky-matt	smooth, silky-matt	smooth, silky-matt			
m <sup>2</sup> - pieces	64.000	32.000	16.000			
m <sup>2</sup> - kg	15.360	15.680	16.960			
Bundle - pieces	66	33	14			
Bundle - m <sup>2</sup>	1.031	1.031	0.875			
Bundle - kg	15.840	16.170	14.840			
Pallet - m <sup>2</sup>	86.625	86.625	70.875			
Pallet - kg	1,330.500	1,358.280	1,202.040			
Product standard	Alb	Alb	Alb			
Slip resistance	-/B ☒	-/B ☒	-/B ☒			
Stress group	2	2	2			
active sand-grey <input type="checkbox"/>	553037-32020H <sup>1</sup> Price gr. A217 (m <sup>2</sup> )	553037-38110H <sup>1</sup> Price gr. A199 (m <sup>2</sup> )	553037-32050H <sup>1</sup> Price gr. A217 (m <sup>2</sup> )			
light sand-grey <input type="checkbox"/>	553038-32020H Price gr. A217 (m <sup>2</sup> )	553038-38110H Price gr. A199 (m <sup>2</sup> )	553038-32050H <sup>1</sup> Price gr. A217 (m <sup>2</sup> )			
medium sand-grey <input type="checkbox"/>	553039-32020H Price gr. A217 (m <sup>2</sup> )	553039-38110H <sup>1</sup> Price gr. A199 (m <sup>2</sup> )	553039-32050H <sup>1</sup> Price gr. A217 (m <sup>2</sup> )			
dark sand-grey <input type="checkbox"/>	553040-32020H Price gr. A217 (m <sup>2</sup> )	553040-38110H <sup>1</sup> Price gr. A199 (m <sup>2</sup> )	553040-32050H <sup>1</sup> Price gr. A217 (m <sup>2</sup> )			
neutral 9 (white grey) <input type="checkbox"/>	553119-32020H <sup>1</sup> Price gr. A217 (m <sup>2</sup> )	553119-38110H <sup>1</sup> Price gr. A199 (m <sup>2</sup> )	553119-32050H Price gr. A217 (m <sup>2</sup> )			
neutral 8 (light-grey) <input type="checkbox"/>	553118-32020H Price gr. A217 (m <sup>2</sup> )	553118-38110H <sup>1</sup> Price gr. A199 (m <sup>2</sup> )	553118-32050H Price gr. A217 (m <sup>2</sup> )			
neutral 7 (pebble grey) <input type="checkbox"/>	553117-32020H Price gr. A217 (m <sup>2</sup> )	553117-38110H Price gr. A199 (m <sup>2</sup> )	553117-32050H Price gr. A217 (m <sup>2</sup> )			
neutral 6 (pearl grey) <input type="checkbox"/>	553116-32020H <sup>1</sup> Price gr. A217 (m <sup>2</sup> )	553116-38110H Price gr. A199 (m <sup>2</sup> )	553116-32050H <sup>1</sup> Price gr. A217 (m <sup>2</sup> )			
neutral 5 (basalt grey) <input type="checkbox"/>	553115-32020H <sup>1</sup> Price gr. A217 (m <sup>2</sup> )	553115-38110H <sup>1</sup> Price gr. A199 (m <sup>2</sup> )	553115-32050H <sup>1</sup> Price gr. A217 (m <sup>2</sup> )			
neutral 4 (graphite black) <input type="checkbox"/>	553114-32020H <sup>1</sup> Price gr. A217 (m <sup>2</sup> )	553114-38110H <sup>1</sup> Price gr. A199 (m <sup>2</sup> )	553114-32050H Price gr. A217 (m <sup>2</sup> )			
neutral 3 (asphalt black) <input type="checkbox"/>	553113-32020H Price gr. A217 (m <sup>2</sup> )	553113-38110H Price gr. A199 (m <sup>2</sup> )	553113-32050H Price gr. A217 (m <sup>2</sup> )			
neutral 2 (anthracite) <input type="checkbox"/>	553112-32020H Price gr. A217 (m <sup>2</sup> )	553112-38110H Price gr. A199 (m <sup>2</sup> )	553112-32050H Price gr. A217 (m <sup>2</sup> )			
contrasting red <input type="checkbox"/>	77i-32020H Price gr. A217 (m <sup>2</sup> )	77i-38110H Price gr. A199 (m <sup>2</sup> )	77i-32050H Price gr. A217 (m <sup>2</sup> )			



<sup>2</sup> Rounded edges / corners refer to page 155

<sup>3</sup> Supplied as double-tiles; to be broken by customer.

Slip resistance „B“ – rounded edges/corners<sup>1/2</sup>

Floor Tiles

12.5 x 12.5 cm



12.5 x 12.5 cm



12.5 x 25 cm



12.5 x 25 cm



12.5 x 25 cm



12.5 x 25 cm



rounded edge

rounded corner

short side rounded

long side rounded

rounded corner left

rounded corner right

32025H	32027H	38115H	38116H	38117H	38118H	Model number
12.5 x 12.5 / 5 x 5	12.5 x 12.5 / 5 x 5	12.5 x 25 / 5 x 10	12.5 x 25 / 5 x 10	12.5 x 25 / 5 x 10	12.5 x 25 / 5 x 10	Nom. dim. - cm/in
119 x 119 x 8 mm	119 x 119 x 8 mm	119 x 244 x 8 mm	119 x 244 x 8 mm	119 x 244 x 8 mm	119 x 244 x 8 mm	Work size
smooth, silky-matt	smooth, silky-matt	smooth, silky-matt	smooth, silky-matt	smooth, silky-matt	smooth, silky-matt	Surface
0.240	0.240	0.490	0.490	0.490	0.490	m <sup>2</sup> - pieces
66	66	33	33	33	33	m <sup>2</sup> - kg
						Bundle - pieces
15.840	15.840	16.170	16.170	16.170	16.170	Bundle - m <sup>2</sup>
						Bundle - kg
						Pallet - m <sup>2</sup>
						Pallet - kg
Alb	Alb	Alb	Alb	Alb	Alb	Product standard
-/B	-/B	-/B	-/B	-/B	-/B	Slip resistance
2	2	2	2	2	2	Stress group
91i-32025H	91i-32027H	91i-38115H	91i-38116H	91i-38117H	91i-38118H	neutral 10
Price gr. A410 (pce.)	Price gr. A410 (pce.)	Price gr. A416 (pce.)	Price gr. A416 (pce.)	Price gr. A416 (pce.)	Price gr. A416 (pce.)	(active white) <input type="checkbox"/>
340i-32025H	340i-32027H	340i-38115H	340i-38116H	340i-38117H	340i-38118H	neutral 1
Price gr. A410 (pce.)	Price gr. A410 (pce.)	Price gr. A416 (pce.)	Price gr. A416 (pce.)	Price gr. A416 (pce.)	Price gr. A416 (pce.)	(deep black) <input type="checkbox"/>
553001-32025H	553001-32027H	553001-38115H	553001-38116H	553001-38117H	553001-38118H	active azure <input type="checkbox"/>
Price gr. A410 (pce.)	Price gr. A410 (pce.)	Price gr. A416 (pce.)	Price gr. A416 (pce.)	Price gr. A416 (pce.)	Price gr. A416 (pce.)	
553002-32025H	553002-32027H	553002-38115H	553002-38116H	553002-38117H	553002-38118H	light azure <input type="checkbox"/>
Price gr. A410 (pce.)	Price gr. A410 (pce.)	Price gr. A416 (pce.)	Price gr. A416 (pce.)	Price gr. A416 (pce.)	Price gr. A416 (pce.)	



Floor Tiles



rounded edge

rounded corner

32055H	32057H	Model number
25 x 25 / 10 x 10	25 x 25 / 10 x 10	Nom. dim. - cm/in
244 x 244 x 8 mm	244 x 244 x 8 mm	Work size
smooth, silky-matt	smooth, silky-matt	Surface
1.060	1.060	m <sup>2</sup> - pieces
14	14	m <sup>2</sup> - kg
		Bundle - pieces
14.840	14.840	Bundle - m <sup>2</sup>
		Bundle - kg
		Pallet - m <sup>2</sup>
		Pallet - kg
Alb	Alb	Product standard
-/B	-/B	Slip resistance
2	2	Stress group
91i-32055H	91i-32057H	neutral 10
Price gr. A434 (pce.)	Price gr. A434 (pce.)	(active white) <input type="checkbox"/>
340i-32055H	340i-32057H	neutral 1
Price gr. A434 (pce.)	Price gr. A434 (pce.)	(deep black) <input type="checkbox"/>
553001-32055H	553001-32057H	active azure <input type="checkbox"/>
Price gr. A434 (pce.)	Price gr. A434 (pce.)	
553002-32055H	553002-32057H	light azure <input type="checkbox"/>
Price gr. A434 (pce.)	Price gr. A434 (pce.)	



Rounded edges

Replace last figure 0 of Standard model no. by ...

... 7 = corner left

... 8 = corner right

overglazed edges

Example: Standard model no. 38110 = 119 x 244 x 6 mm, model no. 38117 = rounded corner left

Slip resistance "C"

-/C



81 white / neutral 10 (active white)



554119 neutral 9 (white-grey)



554118 neutral 8 (light-grey)



554117 neutral 7 (pebble-grey)



554113 neutral 3 (asphalt black)



554111 black / neutral 1 (deep black)

-/C



554004 dark azure



554008 dark blue



554016 dark green



554036 dark stone grey



554040 dark sand grey



554003 medium azure



554007 medium blue



554011 medium turquoise



554015 medium green



554019 medium yellow



554023 medium ochre



554027 medium salmon



554031 medium oxide red



554035 medium stone grey



554039 medium sand grey



554002 light azure



554006 light blue



554010 light turquoise



554014 light green



554026 light salmon



554038 light sand grey

-/C



554001 active azure

-/C



78 contrasting red



Floor tile  
12.5 x 12.5 cm, 5 x 5 in, structured, -/C



Floor tile  
12.5 x 25 cm, 5 x 10 in, structured, -/C



Floor tile  
25 x 25 cm, 10 x 10 in, structured, -/C

  
On request, other colors of the series Chroma are also available as non-slip glazes with a joint width of 6 mm.

Slip resistance „C“  
Floor Tiles<sup>2</sup>

12.5 x 12.5 cm<sup>3</sup>



12.5 x 25 cm



25 x 25 cm



				32020H	38110H	32050H	Model number
				12.5 x 12.5 / 5 x 5	12.5 x 25 / 5 x 10	25 x 25 / 10 x 10	Nom. dim. - cm/in
				119 x 119 x 8 mm	119 x 244 x 8 mm	244 x 244 x 8 mm	Work size
				smooth, silky-matt	smooth, silky-matt	smooth, silky-matt	Surface
				64.000	32.000	16.000	m <sup>2</sup> - pieces
				15.360	15.680	16.960	m <sup>2</sup> - kg
				66	33	14	Bundle - pieces
				1.031	1.031	0.875	Bundle - m <sup>2</sup>
				15.840	16.170	14.840	Bundle - kg
				86.625	86.625	70.875	Pallet - m <sup>2</sup>
				1,330.560	1,358.280	1,202.040	Pallet - kg
				Alb	Alb	Alb	Product standard
				-/C	-/C	-/C	Slip resistance
				2	2	2	Stress group
				<b>81i-32020H</b>	<b>81i-38110H</b>	<b>81i-32050H</b>	neutral 10
				Price gr. A217 (m <sup>2</sup> )	Price gr. A199 (m <sup>2</sup> )	Price gr. A217 (m <sup>2</sup> )	(active white) <input type="checkbox"/>
				<b>554111-32020H</b>	<b>554111-38110H</b>	<b>554111-32050H<sup>1</sup></b>	neutral 1
				Price gr. A217 (m <sup>2</sup> )	Price gr. A199 (m <sup>2</sup> )	Price gr. A217 (m <sup>2</sup> )	(deep black) <input type="checkbox"/>
				<b>554001-32020H</b>	<b>554001-38110H</b>	<b>554001-32050H<sup>1</sup></b>	active azure <input type="checkbox"/>
				Price gr. A217 (m <sup>2</sup> )	Price gr. A199 (m <sup>2</sup> )	Price gr. A217 (m <sup>2</sup> )	
				<b>554002-32020H</b>	<b>554002-38110H</b>	<b>554002-32050H</b>	light azure <input type="checkbox"/>
				Price gr. A217 (m <sup>2</sup> )	Price gr. A199 (m <sup>2</sup> )	Price gr. A217 (m <sup>2</sup> )	
				<b>554003-32020H</b>	<b>554003-38110H</b>	<b>554003-32050H</b>	medium azure <input type="checkbox"/>
				Price gr. A217 (m <sup>2</sup> )	Price gr. A199 (m <sup>2</sup> )	Price gr. A217 (m <sup>2</sup> )	
				<b>554004-32020H</b>	<b>554004-38110H</b>	<b>554004-32050H<sup>1</sup></b>	dark azure <input type="checkbox"/>
				Price gr. A217 (m <sup>2</sup> )	Price gr. A199 (m <sup>2</sup> )	Price gr. A217 (m <sup>2</sup> )	
				<b>554006-32020H</b>	<b>554006-38110H</b>	<b>554006-32050H<sup>1</sup></b>	light blue <input type="checkbox"/>
				Price gr. A217 (m <sup>2</sup> )	Price gr. A199 (m <sup>2</sup> )	Price gr. A217 (m <sup>2</sup> )	
				<b>554007-32020H</b>	<b>554007-38110H</b>	<b>554007-32050H<sup>1</sup></b>	medium blue <input type="checkbox"/>
				Price gr. A217 (m <sup>2</sup> )	Price gr. A199 (m <sup>2</sup> )	Price gr. A217 (m <sup>2</sup> )	
				<b>554008-32020H</b>	<b>554008-38110H</b>	<b>554008-32050H<sup>1</sup></b>	dark blue <input type="checkbox"/>
				Price gr. A217 (m <sup>2</sup> )	Price gr. A199 (m <sup>2</sup> )	Price gr. A217 (m <sup>2</sup> )	
				<b>554010-32020H</b>	<b>554010-38110H</b>	<b>554010-32050H<sup>1</sup></b>	light turquoise <input type="checkbox"/>
				Price gr. A217 (m <sup>2</sup> )	Price gr. A199 (m <sup>2</sup> )	Price gr. A217 (m <sup>2</sup> )	
				<b>554011-32020H</b>	<b>554011-38110H</b>	<b>554011-32050H<sup>1</sup></b>	medium turquoise <input type="checkbox"/>
				Price gr. A217 (m <sup>2</sup> )	Price gr. A199 (m <sup>2</sup> )	Price gr. A217 (m <sup>2</sup> )	
				<b>554014-32020H</b>	<b>554014-38110H<sup>1</sup></b>	<b>554014-32050H<sup>1</sup></b>	light green <input type="checkbox"/>
				Price gr. A217 (m <sup>2</sup> )	Price gr. A199 (m <sup>2</sup> )	Price gr. A217 (m <sup>2</sup> )	
				<b>554015-32020H</b>	<b>554015-38110H<sup>1</sup></b>	<b>554015-32050H<sup>1</sup></b>	medium green <input type="checkbox"/>
				Price gr. A217 (m <sup>2</sup> )	Price gr. A199 (m <sup>2</sup> )	Price gr. A217 (m <sup>2</sup> )	
				<b>554016-32020H</b>	<b>554016-38110H</b>	<b>554016-32050H</b>	dark green <input type="checkbox"/>
				Price gr. A217 (m <sup>2</sup> )	Price gr. A199 (m <sup>2</sup> )	Price gr. A217 (m <sup>2</sup> )	
				<b>554019-32020H</b>	<b>554019-38110H</b>	<b>554019-32050H<sup>1</sup></b>	medium yellow <input type="checkbox"/>
				Price gr. A217 (m <sup>2</sup> )	Price gr. A199 (m <sup>2</sup> )	Price gr. A217 (m <sup>2</sup> )	
				<b>554023-32020H</b>	<b>554023-38110H</b>	<b>554023-32050H</b>	medium ochre <input type="checkbox"/>
				Price gr. A217 (m <sup>2</sup> )	Price gr. A199 (m <sup>2</sup> )	Price gr. A217 (m <sup>2</sup> )	
				<b>554026-32020H<sup>1</sup></b>	<b>554026-38110H<sup>1</sup></b>	<b>554026-32050H<sup>1</sup></b>	light salmon <input type="checkbox"/>
				Price gr. A217 (m <sup>2</sup> )	Price gr. A199 (m <sup>2</sup> )	Price gr. A217 (m <sup>2</sup> )	
				<b>554027-32020H</b>	<b>554027-38110H</b>	<b>554027-32050H<sup>1</sup></b>	medium salmon <input type="checkbox"/>
				Price gr. A217 (m <sup>2</sup> )	Price gr. A199 (m <sup>2</sup> )	Price gr. A217 (m <sup>2</sup> )	
				<b>554031-32020H</b>	<b>554031-38110H</b>	<b>554031-32050H<sup>1</sup></b>	medium oxide red <input type="checkbox"/>
				Price gr. A217 (m <sup>2</sup> )	Price gr. A199 (m <sup>2</sup> )	Price gr. A217 (m <sup>2</sup> )	
				<b>554035-32020H</b>	<b>554035-38110H</b>	<b>554035-32050H<sup>1</sup></b>	medium stone grey <input type="checkbox"/>
				Price gr. A217 (m <sup>2</sup> )	Price gr. A199 (m <sup>2</sup> )	Price gr. A217 (m <sup>2</sup> )	
				<b>554036-32020H</b>	<b>554036-38110H</b>	<b>554036-32050H<sup>1</sup></b>	dark stone grey <input type="checkbox"/>
				Price gr. A217 (m <sup>2</sup> )	Price gr. A199 (m <sup>2</sup> )	Price gr. A217 (m <sup>2</sup> )	
				<b>554038-32020H</b>	<b>554038-38110H</b>	<b>554038-32050H</b>	light sand-grey <input type="checkbox"/>
				Price gr. A217 (m <sup>2</sup> )	Price gr. A199 (m <sup>2</sup> )	Price gr. A217 (m <sup>2</sup> )	
				<b>554039-32020H</b>	<b>554039-38110H</b>	<b>554039-32050H<sup>1</sup></b>	medium sand-grey <input type="checkbox"/>
				Price gr. A217 (m <sup>2</sup> )	Price gr. A199 (m <sup>2</sup> )	Price gr. A217 (m <sup>2</sup> )	
				<b>554040-32020H</b>	<b>554040-38110H</b>	<b>554040-32050H<sup>1</sup></b>	dark sand-grey <input type="checkbox"/>
				Price gr. A217 (m <sup>2</sup> )	Price gr. A199 (m <sup>2</sup> )	Price gr. A217 (m <sup>2</sup> )	
				<b>554119-32020H<sup>1</sup></b>	<b>554119-38110H</b>	<b>554119-32050H<sup>1</sup></b>	neutral 9
				Price gr. A217 (m <sup>2</sup> )	Price gr. A199 (m <sup>2</sup> )	Price gr. A217 (m <sup>2</sup> )	(white grey) <input type="checkbox"/>
				<b>554118-32020H</b>	<b>554118-38110H</b>	<b>554118-32050H<sup>1</sup></b>	neutral 8
				Price gr. A217 (m <sup>2</sup> )	Price gr. A199 (m <sup>2</sup> )	Price gr. A217 (m <sup>2</sup> )	(light-grey) <input type="checkbox"/>
				<b>554117-32020H</b>	<b>554117-38110H</b>	<b>554117-32050H</b>	neutral 7
				Price gr. A217 (m <sup>2</sup> )	Price gr. A199 (m <sup>2</sup> )	Price gr. A217 (m <sup>2</sup> )	(pebble grey) <input type="checkbox"/>
				<b>554113-32020H</b>	<b>554113-38110H</b>	<b>554113-32050H</b>	neutral 3
				Price gr. A217 (m <sup>2</sup> )	Price gr. A199 (m <sup>2</sup> )	Price gr. A217 (m <sup>2</sup> )	(asphalt black) <input type="checkbox"/>
				<b>78i-32020H</b>	<b>78i-38110H</b>	<b>78i-32050H<sup>1</sup></b>	contrasting red <input type="checkbox"/>
				Price gr. A217 (m <sup>2</sup> )	Price gr. A199 (m <sup>2</sup> )	Price gr. A217 (m <sup>2</sup> )	



<sup>2</sup> Rounded edges / corners refer to page 158

<sup>3</sup> Supplied as double-tiles; to be broken by customer.



Slip resistance „C“ – rounded edges / corners<sup>1/2</sup>

Floor Tiles



rounded edge      rounded corner      short side rounded      long side rounded      rounded corner left      rounded corner right

Model number	32025H	32027H	38115H	38116H	38117H	38118H
Nom. dim. - cm/in	12.5 x 12.5 / 5 x 5	12.5 x 12.5 / 5 x 5	12.5 x 25 / 5 x 10	12.5 x 25 / 5 x 10	12.5 x 25 / 5 x 10	12.5 x 25 / 5 x 10
Work size	119 x 119 x 8 mm	119 x 119 x 8 mm	119 x 244 x 8 mm	119 x 244 x 8 mm	119 x 244 x 8 mm	119 x 244 x 8 mm
Surface	structured, silky-matt	structured, silky-matt	structured, silky-matt	structured, silky-matt	structured, silky-matt	structured, silky-matt
m <sup>2</sup> - pieces						
m <sup>2</sup> - kg	0.240	0.240	0.490	0,490	0.490	0.490
Bundle - pieces	66	66	33	33	33	33
Bundle - m <sup>2</sup>						
Bundle - kg	15.840	15.840	16.170	16.170	16.170	16.170
Pallet - m <sup>2</sup>						
Pallet - kg						
Product standard	Alb	Alb	Alb	Alb	Alb	Alb
Slip resistance	-/C ☒	-/C ☒	-/C ☒	-/C ☒	-/C ☒	-/C ☒
Stress group	2	2	2	2	2	2
neutral 10	81i-32025H	81i-32027H	81i-38115H	81i-38116H	81i-38117H	81i-38118H
(active white) <input type="checkbox"/>	Price gr. A410 (pce.)	Price gr. A410 (pce.)	Price gr. A416 (pce.)	Price gr. A416 (pce.)	Price gr. A416 (pce.)	Price gr. A416 (pce.)
neutral 1	554111-32025H	554111-32027H	554111-38115H	554111-38116H	554111-38117H	554111-38118H
(deep black) <input type="checkbox"/>	Price gr. A410 (pce.)	Price gr. A410 (pce.)	Price gr. A416 (pce.)	Price gr. A416 (pce.)	Price gr. A416 (pce.)	Price gr. A416 (pce.)
active azure <input type="checkbox"/>	554001-32025H	554001-32027H	554001-38115H	554001-38116H	554001-38117H	554001-38118H
	Price gr. A410 (pce.)	Price gr. A410 (pce.)	Price gr. A416 (pce.)	Price gr. A416 (pce.)	Price gr. A416 (pce.)	Price gr. A416 (pce.)
light azure <input type="checkbox"/>	554002-32025H	554002-32027H	554002-38115H	554002-38116H	554002-38117H	554002-38118H
	Price gr. A410 (pce.)	Price gr. A410 (pce.)	Price gr. A416 (pce.)	Price gr. A416 (pce.)	Price gr. A416 (pce.)	Price gr. A416 (pce.)

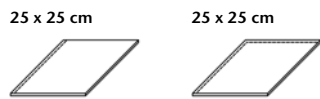

rounded edge      rounded corner

Model number	32055H	32057H				
Nom. dim. - cm/in	25 x 25 / 10 x 10	25 x 25 / 10 x 10				
Work size	244 x 244 x 8 mm	244 x 244 x 8 mm				
Surface	structured, silky-matt	structured, silky-matt				
m <sup>2</sup> - pieces						
m <sup>2</sup> - kg	1.060	1.060				
Bundle - pieces	14	14				
Bundle - m <sup>2</sup>						
Bundle - kg	14.840	14.840				
Pallet - m <sup>2</sup>						
Pallet - kg						
Product standard	Alb	Alb				
Slip resistance	-/C ☒	-/C ☒				
Stress group	2	2				
neutral 10	81i-32055H	81i-32057H				
(active white) <input type="checkbox"/>	Price gr. A434 (pce.)	Price gr. A434 (pce.)				
neutral 1	554111-32055H	554111-32057H				
(deep black) <input type="checkbox"/>	Price gr. A434 (pce.)	Price gr. A434 (pce.)				
active azure <input type="checkbox"/>	554001-32055H	554001-32057H				
	Price gr. A434 (pce.)	Price gr. A434 (pce.)				
light azure <input type="checkbox"/>	554002-32055H	554002-32057H				
	Price gr. A434 (pce.)	Price gr. A434 (pce.)				

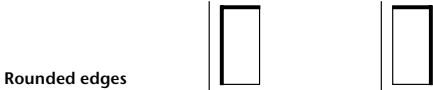

<b>Rounded edges</b>				
Replace last figure 0 of Standard model no. by ...	... 7 = corner left	... 8 = corner right	overglazed edges	Example: Standard model no. 38110 = 119 x 244 x 6 mm, model no. 38117 = rounded corner left



Oasia Hotel, Singapore / Architect: WOHA Architects + Patricia Urquiola / Series: Chroma non-slip, Chroma / Photo: Infitude





Bybadet, Alesund, Norway / Architect: Invit Arkitekter AS / Photo: Tove Lauluten









R10/A R10/B R11/B



Quantum



926  
white / neutral 10 (active white)



555023  
medium ochre

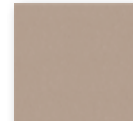

Floor/wall tile  
12.5 x 12.5 cm, 5 x 5 in, smooth, R10/A



555118  
neutral 8 (light-grey)



555036  
dark stone grey



555035  
medium stone grey

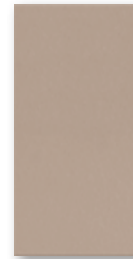

Floor/wall tile  
12.5 x 25 cm, 5 x 10 in, smooth, R10/A



555117  
neutral 7 (pebble-grey)



555040  
dark sand grey



555039  
medium sand grey



555038  
light sand grey



555113  
neutral 3 (asphalt black)

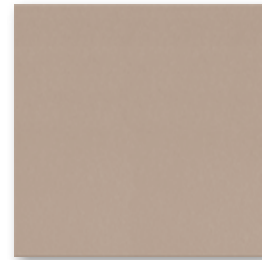

Floor/wall tile  
25 x 25 cm, 10 x 10 in, smooth, R10/A



918  
black / neutral 1 (deep black)

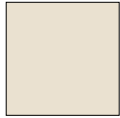

901  
natural-white

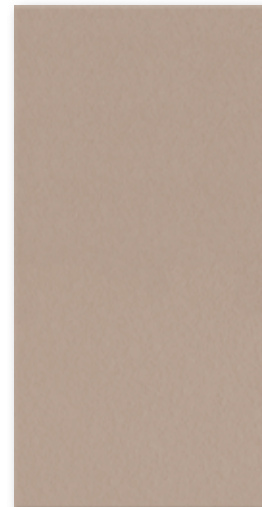

Floor/wall tile  
25 x 50 cm, 10 x 20 in, smooth, R10/A

### Grid Profile

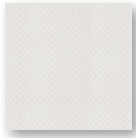

Grid profile tile  
12.5 x 12.5 cm, 5 x 5 in, relief, R11/B

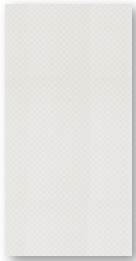

Grid profile tile  
12.5 x 25 cm, 5 x 10 in, relief, R11/B

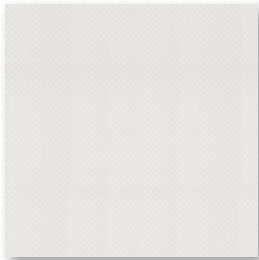

Grid profile tile  
25 x 25 cm, 10 x 10 in, relief, R11/B

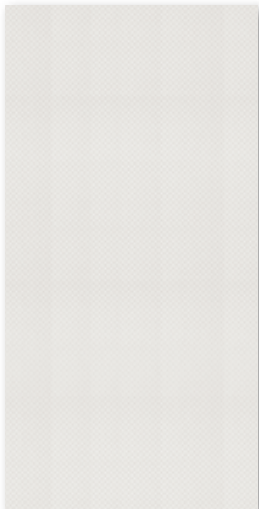

Grid profile tile  
25 x 50 cm, 10 x 20 in, relief, R11/B

### Shower Tub System

Shower tub system  
Corner (one piece)  
12.5 x 12.5 cm, 5 x 5 in, smooth, R10/B



Shower tub system  
Strip  
12.5 x 12.5 cm, 5 x 5 in  
smooth, R10/B

Shower tub system  
Strip  
25 x 12.5 cm, 10 x 5 in  
smooth, R10/B

Cove skirting, r = 12 mm  
25 x 12.5 cm, 10 x 5 in, smooth



External angle,  
smooth

Internal angle,  
smooth

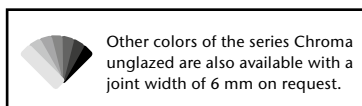

Other colors of the series Chroma unglazed are also available with a joint width of 6 mm on request.

Quantum

Floor/Wall Tiles

12,5 x 12,5 cm<sup>3</sup>



12,5 x 25 cm



25 x 25 cm



25 x 50 cm<sup>1/2/4</sup>



Model number	32020H	38110H	32050H	42550HK			
Nom. dim. - cm/in	12.5 x 12.5 / 5 x 5	12.5 x 25 / 5 x 10	25 x 25 / 10 x 10	25 x 50 / 10 x 20			
Work size	119 x 119 x 8 mm	119 x 244 x 8 mm	244 x 244 x 8 mm	244 x 494 x 8 mm			
Surface	smooth, silky-matt	smooth, silky-matt	smooth, silky-matt	smooth, silky-matt			
m <sup>2</sup> - pieces	64.000	32.000	16.000	8.000			
m <sup>2</sup> - kg	15.360	15.680	16.960	17.040			
Bundle - pieces	66	33	14	9			
Bundle - m <sup>2</sup>	1.031	1.031	0.875	1.125			
Bundle - kg	15.840	16.170	14.840	19.170			
Pallet - m <sup>2</sup>	86.625	86.625	70.875	40.500			
Pallet - kg	1,330.560	1,358.280	1,202.040	690.120			
Product standard	Alb	Alb	Alb	Alb			
Slip resistance	R10/A	R10/A	R10/A	R10/A			
Stress group	2	2	2	2			
neutral 10	<b>926i-32020H</b>	<b>926i-38110H</b>	<b>926i-32050H</b>	<b>926i-42550HK</b>			
(active white) <input type="checkbox"/>	Price gr. A166 (m <sup>2</sup> )	Price gr. A166 (m <sup>2</sup> )	Price gr. A166 (m <sup>2</sup> )	Price gr. A178 (m <sup>2</sup> )			
neutral 1	<b>918i-32020H</b>	<b>918i-38110H</b>	<b>918i-32050H</b>	<b>918i-42550HK</b>			
(deep black) <input type="checkbox"/>	Price gr. A166 (m <sup>2</sup> )	Price gr. A166 (m <sup>2</sup> )	Price gr. A166 (m <sup>2</sup> )	Price gr. A178 (m <sup>2</sup> )			
medium ochre <input type="checkbox"/>	<i>S55023-32020H<sup>2/4</sup></i>	<i>S55023-38110H<sup>2/4</sup></i>	<i>S55023-32050H<sup>2/4</sup></i>	<i>S55023-42550HK</i>			
	Price gr. A166 (m <sup>2</sup> )	Price gr. A166 (m <sup>2</sup> )	Price gr. A166 (m <sup>2</sup> )	Price gr. A178 (m <sup>2</sup> )			
medium stone grey <input type="checkbox"/>	<i>S55035-32020H<sup>2/4</sup></i>	<i>S55035-38110H<sup>2/4</sup></i>	<i>S55035-32050H<sup>2/4</sup></i>	<i>S55035-42550HK</i>			
	Price gr. A166 (m <sup>2</sup> )	Price gr. A166 (m <sup>2</sup> )	Price gr. A166 (m <sup>2</sup> )	Price gr. A178 (m <sup>2</sup> )			
dark stone grey <input type="checkbox"/>	<i>S55036-32020H<sup>2/4</sup></i>	<i>S55036-38110H<sup>2/4</sup></i>	<i>S55036-32050H<sup>2/4</sup></i>	<i>S55036-42550HK</i>			
	Price gr. A166 (m <sup>2</sup> )	Price gr. A166 (m <sup>2</sup> )	Price gr. A166 (m <sup>2</sup> )	Price gr. A178 (m <sup>2</sup> )			
light sand-grey <input type="checkbox"/>	<i>S55038-32020H<sup>2/4</sup></i>	<i>S55038-38110H<sup>2/4</sup></i>	<i>S55038-32050H<sup>2/4</sup></i>	<i>S55038-42550HK</i>			
	Price gr. A166 (m <sup>2</sup> )	Price gr. A166 (m <sup>2</sup> )	Price gr. A166 (m <sup>2</sup> )	Price gr. A178 (m <sup>2</sup> )			
medium sand-grey <input type="checkbox"/>	<i>S55039-32020H<sup>2/4</sup></i>	<i>S55039-38110H<sup>2/4</sup></i>	<i>S55039-32050H<sup>2/4</sup></i>	<i>S55039-42550HK</i>			
	Price gr. A166 (m <sup>2</sup> )	Price gr. A166 (m <sup>2</sup> )	Price gr. A166 (m <sup>2</sup> )	Price gr. A178 (m <sup>2</sup> )			
dark sand-grey <input type="checkbox"/>	<i>S55040-32020H<sup>2/4</sup></i>	<i>S55040-38110H<sup>2/4</sup></i>	<i>S55040-32050H<sup>2/4</sup></i>	<i>S55040-42550HK</i>			
	Price gr. A166 (m <sup>2</sup> )	Price gr. A166 (m <sup>2</sup> )	Price gr. A166 (m <sup>2</sup> )	Price gr. A178 (m <sup>2</sup> )			
neutral 3	<i>S55113-32020H<sup>2/4</sup></i>	<i>S55113-38110H<sup>2/4</sup></i>	<i>S55113-32050H<sup>2/4</sup></i>	<i>S55113-42550HK</i>			
(asphalt black) <input type="checkbox"/>	Price gr. A166 (m <sup>2</sup> )	Price gr. A166 (m <sup>2</sup> )	Price gr. A166 (m <sup>2</sup> )	Price gr. A178 (m <sup>2</sup> )			
neutral 7	<i>S55117-32020H<sup>2/4</sup></i>	<i>S55117-38110H<sup>2/4</sup></i>	<i>S55117-32050H<sup>2/4</sup></i>	<i>S55117-42550HK</i>			
(pebble grey) <input type="checkbox"/>	Price gr. A166 (m <sup>2</sup> )	Price gr. A166 (m <sup>2</sup> )	Price gr. A166 (m <sup>2</sup> )	Price gr. A178 (m <sup>2</sup> )			
neutral 8	<i>S55118-32020H<sup>2/4</sup></i>	<i>S55118-38110H<sup>2/4</sup></i>	<i>S55118-32050H<sup>2/4</sup></i>	<i>S55118-42550HK</i>			
(light-grey) <input type="checkbox"/>	Price gr. A166 (m <sup>2</sup> )	Price gr. A166 (m <sup>2</sup> )	Price gr. A166 (m <sup>2</sup> )	Price gr. A178 (m <sup>2</sup> )			
natural white <input type="checkbox"/>	<b>901i-32020H</b>	<b>901i-38110H</b>	<b>901i-32050H</b>	<b>901i-42550HK</b>			
	Price gr. A166 (m <sup>2</sup> )	Price gr. A166 (m <sup>2</sup> )	Price gr. A166 (m <sup>2</sup> )	Price gr. A178 (m <sup>2</sup> )			



<sup>3</sup> Supplied as double-tiles; to be broken by customer.

<sup>4</sup> Minimum order quantity: 200 m<sup>2</sup>

## Quantum

### Floor Tiles

12.5 x 12.5 cm<sup>3</sup>



12.5 x 25 cm



25 x 25 cm



25 x 50 cm<sup>1/2/4</sup>

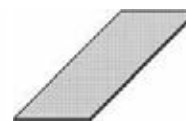

			Grid profile tile	Grid profile tile	Grid profile tile	Grid profile tile	
			32100H	34090H	32080H	42580HK	Model number
			12,5 x 12,5 / 5 x 5	12,5 x 25 / 5 x 10	25 x 25 / 10 x 10	25 x 50 / 10 x 20	Nom. dim. - cm/in
			119 x 119 x 8 mm	119 x 244 x 8 mm	244 x 244 x 8 mm	244 x 494 x 8 mm	Work size
			relief, silky-matt	relief, silky-matt	relief, silky-matt	relief, silky-matt	Surface
			64.000	32.000	16.000	8.000	m <sup>2</sup> - pieces
			15.360	15.360	16.800	17.040	m <sup>2</sup> - kg
			66	33	14	9	Bundle - pieces
			1.031	1.031	0.875	1.125	Bundle - m <sup>2</sup>
			15.840	15.840	14.700	19.170	Bundle - kg
			86.625	86.625	70.875	40.500	Pallet - m <sup>2</sup>
			1,330.560	1,330.560	1,190.700	690.120	Pallet - kg
			Alb	Alb	Alb	Alb	Product standard
			R11/B	R11/B	R11/B	R11/B	Slip resistance
			2	2	2	2	Stress group
			<b>926i-32100H</b>	<b>926i-34090H</b>	<b>926i-32080H</b>	<b>926i-42580HK</b>	neutral 10
			Price gr. A178 (m <sup>2</sup> )	Price gr. A178 (m <sup>2</sup> )	Price gr. A178 (m <sup>2</sup> )	Price gr. A196 (m <sup>2</sup> )	(active white) <input type="checkbox"/> VO
			<b>918i-32100H</b>	<b>918i-34090H</b>	<b>918i-32080H</b>	<b>918i-42580HK</b>	neutral 1
			Price gr. A178 (m <sup>2</sup> )	Price gr. A178 (m <sup>2</sup> )	Price gr. A178 (m <sup>2</sup> )	Price gr. A196 (m <sup>2</sup> )	(deep black) <input type="checkbox"/> VO
			<i>555023-32100H<sup>2/4</sup></i>	<i>555023-34090H<sup>2/4</sup></i>	<i>555023-32080H<sup>2/4</sup></i>	<i>555023-42580HK</i>	
			Price gr. A178 (m <sup>2</sup> )	Price gr. A178 (m <sup>2</sup> )	Price gr. A178 (m <sup>2</sup> )	Price gr. A196 (m <sup>2</sup> )	medium ochre <input type="checkbox"/> VO
			<i>555035-32100H<sup>2/4</sup></i>	<i>555035-34090H<sup>2/4</sup></i>	<i>555035-32080H<sup>2/4</sup></i>	<i>555035-42580HK</i>	
			Price gr. A178 (m <sup>2</sup> )	Price gr. A178 (m <sup>2</sup> )	Price gr. A178 (m <sup>2</sup> )	Price gr. A196 (m <sup>2</sup> )	medium stone grey <input type="checkbox"/> VO
			<i>555036-32100H<sup>2/4</sup></i>	<i>555036-34090H<sup>2/4</sup></i>	<i>555036-32080H<sup>2/4</sup></i>	<i>555036-42580HK</i>	
			Price gr. A178 (m <sup>2</sup> )	Price gr. A178 (m <sup>2</sup> )	Price gr. A178 (m <sup>2</sup> )	Price gr. A196 (m <sup>2</sup> )	dark stone grey <input type="checkbox"/> VO
			<i>555038-32100H<sup>2/4</sup></i>	<i>555038-34090H<sup>2/4</sup></i>	<i>555038-32080H<sup>2/4</sup></i>	<i>555038-42580HK</i>	
			Price gr. A178 (m <sup>2</sup> )	Price gr. A178 (m <sup>2</sup> )	Price gr. A178 (m <sup>2</sup> )	Price gr. A196 (m <sup>2</sup> )	light sand-grey <input type="checkbox"/> VO
			<i>555039-32100H<sup>2/4</sup></i>	<i>555039-34090H<sup>2/4</sup></i>	<i>555039-32080H<sup>2/4</sup></i>	<i>555039-42580HK</i>	
			Price gr. A178 (m <sup>2</sup> )	Price gr. A178 (m <sup>2</sup> )	Price gr. A178 (m <sup>2</sup> )	Price gr. A196 (m <sup>2</sup> )	medium sand-grey <input type="checkbox"/> VO
			<i>555040-32100H<sup>2/4</sup></i>	<i>555040-34090H<sup>2/4</sup></i>	<i>555040-32080H<sup>2/4</sup></i>	<i>555040-42580HK</i>	
			Price gr. A178 (m <sup>2</sup> )	Price gr. A178 (m <sup>2</sup> )	Price gr. A178 (m <sup>2</sup> )	Price gr. A196 (m <sup>2</sup> )	dark sand-grey <input type="checkbox"/> VO
			<i>555113-32100H<sup>2/4</sup></i>	<i>555113-34090H<sup>2/4</sup></i>	<i>555113-32080H<sup>2/4</sup></i>	<i>555113-42580HK</i>	
			Price gr. A178 (m <sup>2</sup> )	Price gr. A178 (m <sup>2</sup> )	Price gr. A178 (m <sup>2</sup> )	Price gr. A196 (m <sup>2</sup> )	neutral 3
			<i>555117-32100H<sup>2/4</sup></i>	<i>555117-34090H<sup>2/4</sup></i>	<i>555117-32080H<sup>2/4</sup></i>	<i>555117-42580HK</i>	(asphalt black) <input type="checkbox"/> VO
			Price gr. A178 (m <sup>2</sup> )	Price gr. A178 (m <sup>2</sup> )	Price gr. A178 (m <sup>2</sup> )	Price gr. A196 (m <sup>2</sup> )	neutral 7
			<i>555118-32100H<sup>2/4</sup></i>	<i>555118-34090H<sup>2/4</sup></i>	<i>555118-32080H<sup>2/4</sup></i>	<i>555118-42580HK</i>	(pebble grey) <input type="checkbox"/> VO
			Price gr. A178 (m <sup>2</sup> )	Price gr. A178 (m <sup>2</sup> )	Price gr. A178 (m <sup>2</sup> )	Price gr. A196 (m <sup>2</sup> )	neutral 8
			<b>901i-32100H</b>	<b>901i-34090H</b>	<b>901i-32080H</b>	<b>901i-42580HK</b>	(light-grey) <input type="checkbox"/> VO
			Price gr. A178 (m <sup>2</sup> )	Price gr. A178 (m <sup>2</sup> )	Price gr. A178 (m <sup>2</sup> )	Price gr. A196 (m <sup>2</sup> )	natural white <input type="checkbox"/> VO



<sup>3</sup> Supplied as double-tiles; to be broken by customer.

<sup>4</sup> Minimum order quantity: 200 m<sup>2</sup>



Quantum

Shower Tub System<sup>2</sup>

12.5 x 25 cm



12.5 x 12.5 cm



12.5 x 12.5 cm



Lip 10 mm  
Strip

Lip 10 mm  
Strip

Corner

Model number	27182H	27180H	27181H
Nom. dim. - cm/in	12.5 x 25 / 5 x 10	12.5 x 12.5 / 5 x 5	12.5 x 12.5 / 5 x 5
Work size	119 x 244 x 18/8 mm	119 x 119 x 18/8 mm	119 x 119 x 18/8 mm
Surface	smooth, silky-matt	smooth, silky-matt	smooth, silky-matt
m - pieces	4.000	8,000	
m/pce. - kg	2.720/m	2.720/m	0.500/Stück
Bundle - pieces	22	44	12
Bundle - m	5.500	5.500	
Bundle - kg	14.960	14.960	6.000
Pallet - m			
Pallet - kg			
Product standard	Alb	Alb	Alb
Slip resistance	R10/B	R10/B	R10/B
neutral 10	<b>926i-27182H</b>	<b>926i-27180H</b>	<b>926i-27181H</b>
(active white) <input type="checkbox"/>	Price gr. A506 (pce.)	Price gr. A455 (pce.)	Price gr. A489 (pce.)
neutral 1	<b>918i-27182H</b>	<b>918i-27180H</b>	<b>918i-27181H</b>
(deep black) <input type="checkbox"/>	Price gr. A506 (pce.)	Price gr. A455 (pce.)	Price gr. A489 (pce.)
medium ochre <input type="checkbox"/>	555023-27182H <sup>1</sup>	555023-27180H <sup>1</sup>	555023-27181H <sup>1</sup>
	Price gr. A506 (pce.)	Price gr. A455 (pce.)	Price gr. A489 (pce.)
medium stone grey <input type="checkbox"/>	555035-27182H <sup>1</sup>	555035-27180H <sup>1</sup>	555035-27181H <sup>1</sup>
	Price gr. A506 (pce.)	Price gr. A455 (pce.)	Price gr. A489 (pce.)
dark stone grey <input type="checkbox"/>	555036-27182H <sup>1</sup>	555036-27180H <sup>1</sup>	555036-27181H <sup>1</sup>
	Price gr. A506 (pce.)	Price gr. A455 (pce.)	Price gr. A489 (pce.)
light sand-grey <input type="checkbox"/>	555038-27182H <sup>1</sup>	555038-27180H <sup>1</sup>	555038-27181H <sup>1</sup>
	Price gr. A506 (pce.)	Price gr. A455 (pce.)	Price gr. A489 (pce.)
medium sand-grey <input type="checkbox"/>	555039-27182H <sup>1</sup>	555039-27180H <sup>1</sup>	555039-27181H <sup>1</sup>
	Price gr. A506 (pce.)	Price gr. A455 (pce.)	Price gr. A489 (pce.)
dark sand-grey <input type="checkbox"/>	555040-27182H <sup>1</sup>	555040-27180H <sup>1</sup>	555040-27181H <sup>1</sup>
	Price gr. A506 (pce.)	Price gr. A455 (pce.)	Price gr. A489 (pce.)
neutral 3	555113-27182H <sup>1</sup>	555113-27180H <sup>1</sup>	555113-27181H <sup>1</sup>
(asphalt black) <input type="checkbox"/>	Price gr. A506 (pce.)	Price gr. A455 (pce.)	Price gr. A489 (pce.)
neutral 7	555117-27182H <sup>1</sup>	555117-27180H <sup>1</sup>	555117-27181H <sup>1</sup>
(pebble grey) <input type="checkbox"/>	Price gr. A506 (pce.)	Price gr. A455 (pce.)	Price gr. A489 (pce.)
neutral 8	555118-27182H <sup>1</sup>	555118-27180H <sup>1</sup>	555118-27181H <sup>1</sup>
(light-grey) <input type="checkbox"/>	Price gr. A506 (pce.)	Price gr. A455 (pce.)	Price gr. A489 (pce.)
natural white <input type="checkbox"/>	<b>901i-27182H</b>	<b>901i-27180H</b>	<b>901i-27181H</b>
	Price gr. A506 (pce.)	Price gr. A455 (pce.)	Price gr. A489 (pce.)



<sup>2</sup> For details, refer to page 557

## Quantum

### Safety Strip Tile<sup>1/2</sup>

6.2 x 25 cm



*rounded long edge*

### Skirtings<sup>1</sup>

7.9 x 25 cm



*Skirting*

12.5 x 25 cm<sup>3</sup>



*Cove skirting,  
r = 12 mm*



*External Corner  
mitred pair*



*Internal Corner  
mitred pair*

<i>rounded long edge</i>	<i>Skirting</i>	<i>Cove skirting, r = 12 mm</i>	<i>External Corner mitred pair</i>	<i>Internal Corner mitred pair</i>	
34306H	34020H	37080	37081	37082	Model number
6,2 x 25 / 2 1/2 x 10	7,9 x 25 / 3 1/8 x 10	12,5 x 25 / 5 x 10			Nom. dim. - cm/in
56 x 244 x 8 mm	73 x 244 x 8 mm	125 x 244/12 x 8 mm	(2x) 131 x 125/12 x 8 mm	(2x) 119 x 125/12 x 8 mm	Work size
gerillt, seidenmatt	eben, seidenmatt	eben, seidenmatt	eben, seidenmatt	eben, seidenmatt	Surface
4,000	4,000	4,000			m - pieces
0,800/m	1,160/m	2,520/m	0,600/Paar	0,400/Paar	m/pair - kg
66 Stück	33 Stück	20 Stück	10 Paar	10 Paar	Bundle - pce./pair
16,500	8,250	5,000			Bundle - m
13,200	9,570	12,600	6,000	4,000	Bundle - kg
					Pallet - m
					Pallet - kg
Alb	Alb	Alb	Alb	Alb	Product standard
-/C					Slip resistance
	<b>926i-34020H</b>	<b>926-37080</b>	<b>926-37081</b>	<b>926-37082</b>	neutral 10
	Price gr. A410 (pce.)	Price gr. A423 (pce.)	Price gr. A455 (pair)	Price gr. A455 (pair)	(active white) <input type="checkbox"/> VO
	<b>918i-34020H</b>	<b>918-37080</b>	<b>918-37081</b>	<b>918-37082</b>	neutral 1
	Price gr. A410 (pce.)	Price gr. A423 (pce.)	Price gr. A455 (pair)	Price gr. A455 (pair)	(deep black) <input type="checkbox"/> VO
	<b>901i-34020H</b>	<b>901-37080</b>	<b>901-37081</b>	<b>901-37082</b>	natural white <input type="checkbox"/> VO
	Price gr. A410 (pce.)	Price gr. A423 (pce.)	Price gr. A455 (pair)	Price gr. A455 (pair)	



<sup>2</sup> Especially suitable for non-slip and clearly visible (stair) edge design.

<sup>3</sup> The cove skirtings comply with DIN EN 14411, group Al<sub>b</sub>, glazed (GL)









## Flowing play of colors between concrete and sand

Shadowy, cloudy, purist. Polished concrete with inclusions featuring sand and fine stone grains, Como is symbolic of a material which provides plenty of scope for individual creations. Yet so simple that it can be used practically anywhere. For a stylish ambience with a loft character, elegantly aesthetic or purely original. Highlights are provided by decorative elements such as Script, with color and relief print in the wall tile colors of glacier-white or natural beige as well as the border Block in graphite-black or sand-beige.

Studio photo / Architect: VSBL, Belgrad, Serbia / Photo: Jochen Stüber

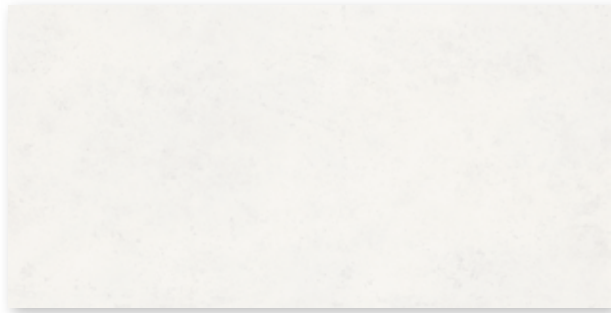

Wall tile 30 x 60 cm, 12 x 24 in, glacier-white, smooth

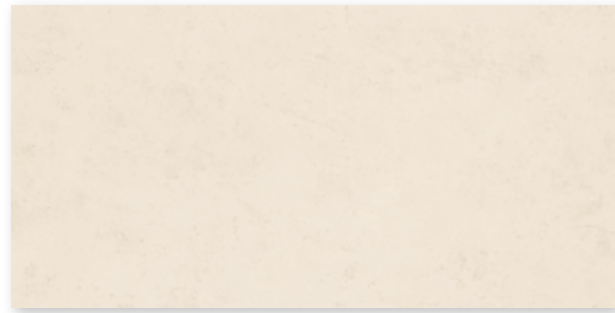

Wall tile 30 x 60 cm, 12 x 24 in, natural beige, smooth

### Decoration Elements



Decorative tile Script 30 x 60 cm, 12 x 24 in, glacier-white, smooth



Decorative tile Script 30 x 60 cm, 12 x 24 in, natural beige, smooth

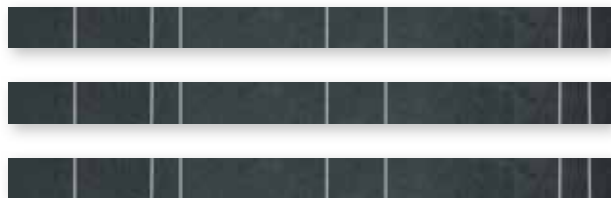

Border Block 4 x 60 cm, 1.6 x 24 in, graphite-black, smooth, set of 3 tiles



Border Block 4 x 60 cm, 1.6 x 24 in, sand-beige, smooth, set of 3 tiles

### Como laying examples



Wall Tiles

Decoration Elements<sup>2</sup>

30 x 60 cm

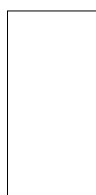

30 x 60 cm



4 x 60 cm<sup>1</sup>

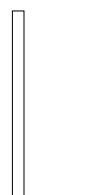

Decorative element  
Script

Border Block  
set of 3 tiles



	30 x 60 / 12 x 24	30 x 60 / 12 x 24	4 x 60 / 1 5/8 x 24	Nom. dim. - cm/in
	297 x 597 x 9 mm	297 x 597 x 9 mm	40 x 597 x 10.5 mm	Work size
	smooth, silky-matt	smooth, silky-matt	smooth, matt	Surface
	5.556	5.556	1.667	m <sup>2</sup> - pieces
	14.946	14.946	0.929	m <sup>2</sup> - kg
	9	8	3	Bundle - pieces
	1.620	1.440	1.800	Bundle - m <sup>2</sup>
	24.210	21.520	1.671	Bundle - kg
	77.754			Pallet - m <sup>2</sup>
	1,162.080			Pallet - kg
	BIII	BIII	Bla	Product standard
	<b>282743H</b>			glacier-white <input type="checkbox"/> V2
	Price gr. W90 (m <sup>2</sup> )			natural beige <input type="checkbox"/> V2
	<b>282745H</b>			glacier-white <input type="checkbox"/> V3
	Price gr. W90 (m <sup>2</sup> )	<b>282749H</b>		natural beige <input type="checkbox"/> V3
		Price gr. W102 (m <sup>2</sup> )		graphite-black <input type="checkbox"/> V2
		<b>282751H</b>		sand-beige <input type="checkbox"/> V2
		Price gr. W102 (m <sup>2</sup> )	<b>282746</b>	
			Price gr. W448 (Set)	
			<b>282748</b>	
			Price gr. W448 (Set)	

<sup>1</sup> without Hytect coating

<sup>2</sup> Decoration elements only available in full boxes.





## Harmonious feeling of homeliness

With its wall tiles in the colors silver-grey and sand-beige, the series Concrete creates a natural and harmonious living ambience. Attractive accents can be set with the Screen and Stripes mosaic tiles in graphite and sand-beige and the matching borders. The wall tiles are easy to clean thanks to their Hytect surface.

Studio photo

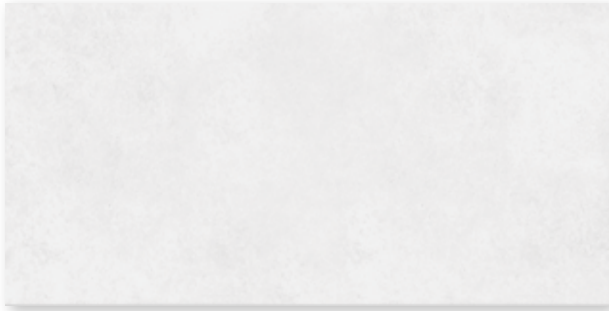

Wall tile 30 x 60 cm, 12 x 24 in, silver-grey, structured



Wall tile 30 x 60 cm, 12 x 24 in, sand-beige, structured

### Decoration Elements

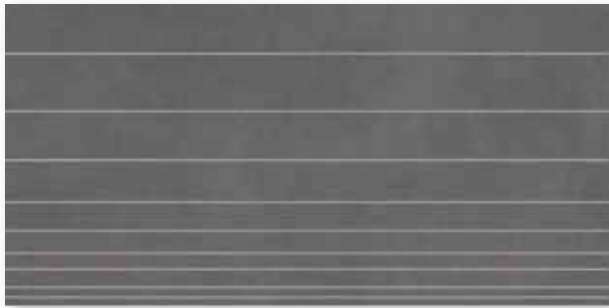

Mosaic tile Stripes 30 x 60 cm, 12 x 24 in, anthracite, structured



Mosaic tile Stripes 30 x 60 cm, 12 x 24 in, sand-beige, structured



Mosaic tile Screen 30 x 60 cm, 12 x 24 in, anthracite, structured

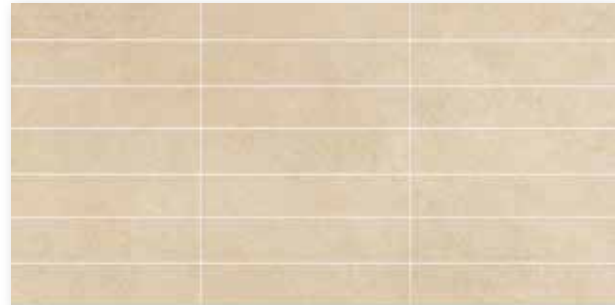

Mosaic tile Screen 30 x 60 cm, 12 x 24 in, sand-beige, structured

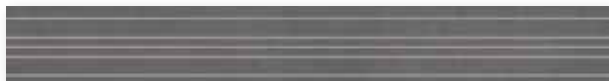

Border Stripes 8 x 60 cm, 3.2 x 24 in, anthracite, structured

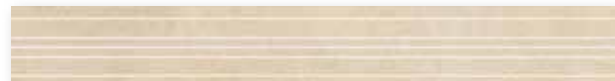

Border Stripes 8 x 60 cm, 3.2 x 24 in, sand-beige, structured

Wall Tiles<sup>2</sup> Dekoration Elements<sup>1/3</sup>

30 x 60 cm

30 x 60 cm

30 x 60 cm

30 x 60 cm

30 x 60 cm

8 x 60 cm

8 x 60 cm

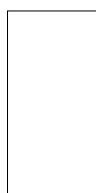
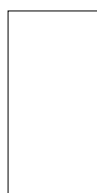
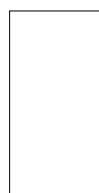

	Mosaic tile Stripes	Mosaic tile Stripes	Mosaic tile Screen	Mosaic tile Screen	Border Stripes	Border Stripes	
30 x 60 / 12 x 24	30 x 60 / 12 x 24	30 x 60 / 12 x 24	30 x 60 / 12 x 24	30 x 60 / 12 x 24	8 x 60 / 3 3/16 x 24	8 x 60 / 3 3/16 x 24	Nom. dim. - cm/in
296 x 595 x 9 mm	297 x 597 x 10.5 mm	296 x 595 x 10 mm	297 x 597 x 10.5 mm	296 x 595 x 10 mm	80 x 597 x 10,5 mm	80 x 595 x 10 mm	Work size
structured, silky-matt	structured, matt	structured, matt	structured, matt	structured, matt	structured, matt	structured, matt	Surface
5.556/m <sup>2</sup>	1.667/m	1.667/m	1.667/m	1.667/m	1.667/m	1.667/m	m <sup>2</sup> - pieces
14.946/m <sup>2</sup>	6.668/m	6.668/m	6.668/m	6.668/m	1.779/m	1.779/m	m <sup>2</sup> - kg
9	2	2	2	2	4	4	Bundle - pieces
1.620 m <sup>2</sup>	1.200 m	1.200 m	1.200 m	1.200 m	2.400 m	2.400 m	Bundle - m <sup>2</sup>
24.210	8.000	8.000	8.000	8.000	4.268	4.268	Bundle - kg
77.754							Pallet - m <sup>2</sup>
1,162.080							Pallet - kg
BIII	Bla	Bla	Bla	Bla	Bla	Bla	Product standard
<b>280345</b>							silver-grey <input type="checkbox"/> V2
Price gr. C56 (m <sup>2</sup> )							sand-beige <input type="checkbox"/> V2
<b>280354</b>		<b>280360</b>		<b>280362</b>		<b>280361</b>	anthracite <input type="checkbox"/> V2
Price gr. C56 (m <sup>2</sup> )		Price gr. C486 (pce.)		Price gr. C491 (pce.)		Price gr. C447 (pce.)	
	<b>280349-73</b>		<b>280351-73</b>		<b>280350-73</b>		
	Price gr. C486 (pce.)		Price gr. C491 (pce.)		Price gr. C447 (pce.)		



<sup>1</sup> not frost-proof

<sup>2</sup> not frost-proof

<sup>3</sup> Decoration elements only available in full boxes.

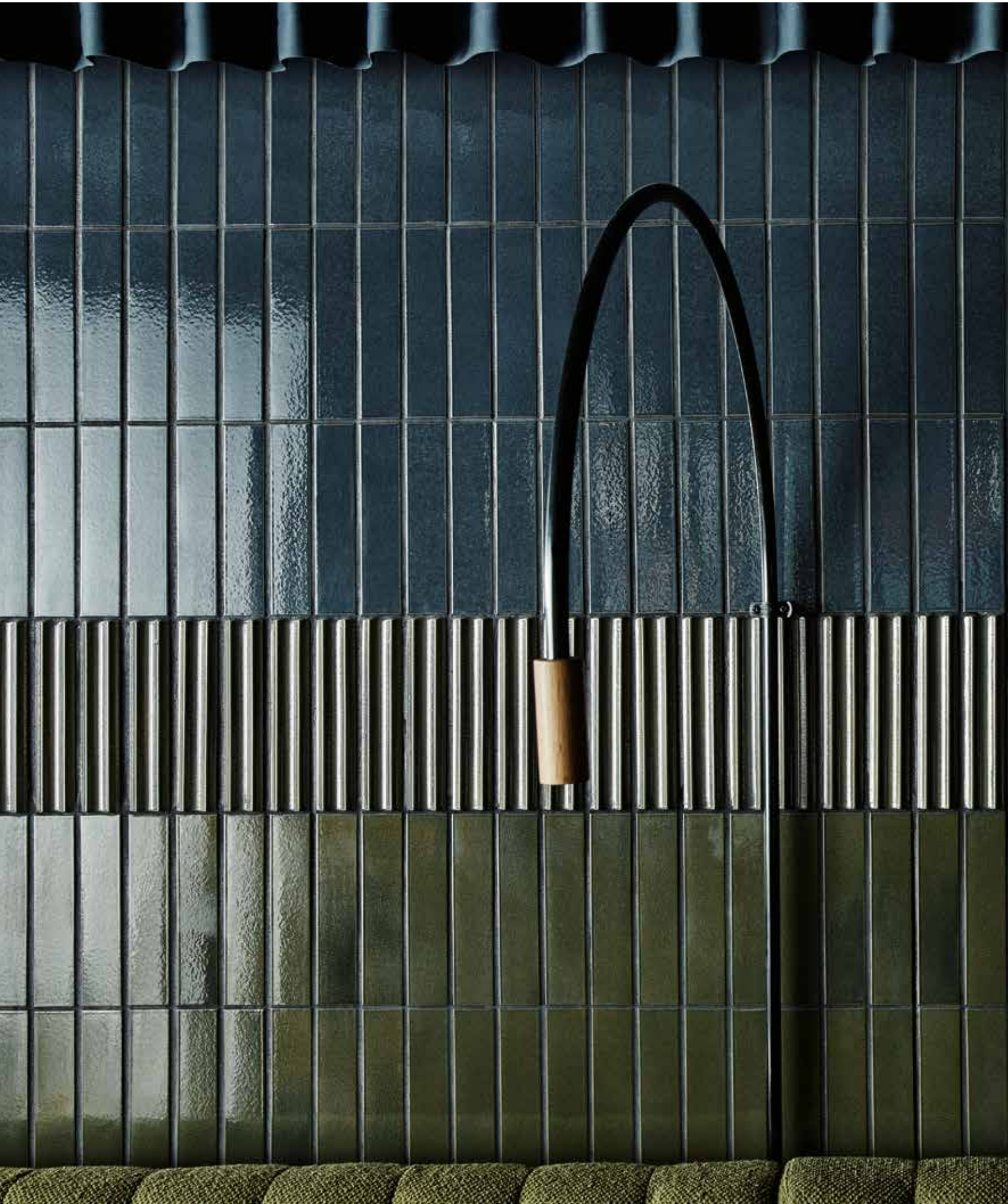





## Inspiring and modern

The heritage hype in fashion, lifestyle and technology which has been going on for years has also left its mark on tiles. Craft quotes the familiar and yet looks surprisingly modern. The series, which is equally suitable for indoor and outdoor use, owes its handcrafted character to the depth and transparency of its highgloss glaze. Compositions of alkaline earths, fluxes and metal oxides in interaction with the clay body create particularly luminous, intensive colors and the typical surface structures when the tiles are fired openly.

Bar Bardem, Helsinki, Finland / Architect: Fyra Ltd. / Photo: Riikka Kantinkoski

Mono-colors Flamed colors

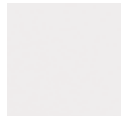

pure white



white



mid-grey



dark-grey



jade-green



beryl-red



benit-blue



hematite-black



olive-green flamed



golden-yellow flamed



amber flamed



blue-green flamed

Natural Ceramics colors



golden ochre



golden cream



golden grey



golden black



tobacco



Strip tile 8.3 x 25 cm, 3 5/16 x 10 in, hammered

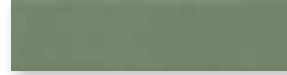

Strip tile 6.2 x 25 cm, 2 1/2 x 10 in, smooth



Strip tile, wave profile 6.2 x 25 cm, smooth



Strip tile, grooved profile 6.2 x 25 cm, 2 1/2 x 10 in, smooth



Strip tile, V-pointed profile 6.2 x 25 cm, 2 1/2 x 10 in, smooth



Double-tip tile 12.5 x 25 cm, 5 x 10 in, smooth



Cover tile drip edge 25 x 30 cm, 10 x 12 in, smooth





*Nosing tile*  
12.5 x 25 cm, 5 x 10 in, smooth

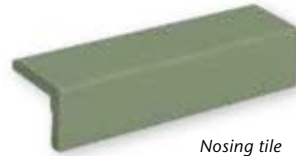

*Nosing tile*  
6.2 x 25 cm, 2 x 10 in, smooth

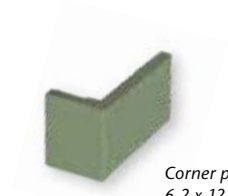

*Corner piece*  
6.2 x 12.5 / 6.2 x 1.1 cm,  
2 x 5 in / 2 x 0.44 in, smooth

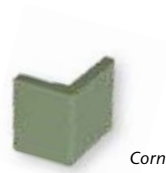

*Corner piece*  
6.2 x 6.2 / 6.2 x 1.1 cm,  
2 x 2 in / 2 x 0.44 in, smooth



*Strip tile 6.2 x 25 cm, 2 1/2 x 10 in*



*Strip tile, wave profile 6.2 x 25 cm, 2 1/2 x 10 in*



*Double-tip strip tile 12.5 x 25 cm, 5 x 10 in*



*Strip tile, V-pointed profile 6.2 x 25 cm, 2 1/2 x 10 in*

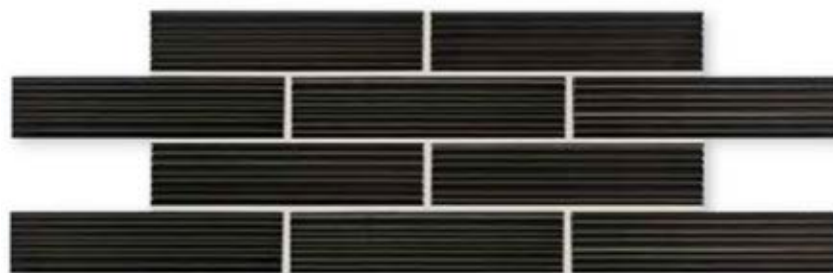

*Strip tile, grooved profile 6.2 x 25 cm, 2 1/2 x 10 in*

Strip Tiles<sup>2</sup>

Double-Tip Tile

8.3 x 25 cm<sup>1/3</sup>



6.2 x 25 cm



6.2 x 25 cm



6.2 x 25 cm<sup>6</sup>



6.2 x 25 cm



12.5 x 25 cm



Wave profile

V-pointed profile,  
nonsymmetrical

Grooved profile  
(A&B side)

	2110	2120	2250	2270	2280	2240	Model number
	8.3 x 25 / 3 5/16 x 10	6.2 x 25 / 2 1/2 x 10	6.2 x 25 / 2 1/2 x 10	6.2 x 25 / 2 1/2 x 10	6.2 x 25 / 2 1/2 x 10	12.5 x 25 / 5 x 10	Nom. dim. - cm/in
	73 x 240 x 11 mm	52 x 240 x 11 mm	52 x 240 x 16/11 mm	52 x 240 x 18/11 mm	52 x 240 x 11 mm	115 x 240 x 20/11 mm	Work size
	hammered, matt <sup>4</sup>	smooth, glossy <sup>4</sup>	smooth, glossy	smooth, glossy	smooth, glossy	smooth, glossy	Surface
	50.000	67.000	67.000	67.000	67.000	33.000	m <sup>2</sup> - pieces
	22.500	20.100	21.775	27.470	21.440	27.060	m <sup>2</sup> - kg
	40	48	36	30	44	14	Bundle - pieces
	0.800	0.716	0.537	0.448	0.656	0.424	Bundle - m <sup>2</sup>
	18.000	14.400	11.700	12.300	14.080	11.480	Bundle - kg
	48.000	51.582	41.910	32.239	47.283	30.545	Pallet - m <sup>2</sup>
	1,080.000	1,036.800	912.600	885.600	1,013.760	826.560	Pallet - kg
	Alla	Alla	Alla	Alla	Alla	Alla	Product standard
	see below						Slip resistance
	2						Stress group
		<b>9027-2120</b>	<b>9027-2250</b>	<b>9027-2270</b>	<b>9027-2280</b>	<b>9027-2240</b>	pure white <input type="checkbox"/> V1
		Price gr. A157 (m <sup>2</sup> )	Price gr. A253 (m <sup>2</sup> )	Price gr. A253 (m <sup>2</sup> )	Price gr. A253 (m <sup>2</sup> )	Price gr. A268 (m <sup>2</sup> )	
		<b>9026-2120</b>	<b>9026-2250</b>	<b>9026-2270</b>	<b>9026-2280</b>	<b>9026-2240</b>	white <input type="checkbox"/> V1
		Price gr. A157 (m <sup>2</sup> )	Price gr. A253 (m <sup>2</sup> )	Price gr. A253 (m <sup>2</sup> )	Price gr. A253 (m <sup>2</sup> )	Price gr. A268 (m <sup>2</sup> )	
		<b>9022-2120</b>	<b>9022-2250</b>	<b>9022-2270</b>	<b>9022-2280</b>	<b>9022-2240</b>	medium grey <input type="checkbox"/> V1
		Price gr. A157 (m <sup>2</sup> )	Price gr. A253 (m <sup>2</sup> )	Price gr. A253 (m <sup>2</sup> )	Price gr. A253 (m <sup>2</sup> )	Price gr. A268 (m <sup>2</sup> )	
		<b>9021-2120</b>	<b>9021-2250<sup>1/3</sup></b>	<b>9021-2270<sup>1/3</sup></b>	<b>9021-2280<sup>1/3</sup></b>	<b>9021-2240<sup>1/3</sup></b>	dark-grey <input type="checkbox"/> V1
		Price gr. A157 (m <sup>2</sup> )	Price gr. A253 (m <sup>2</sup> )	Price gr. A253 (m <sup>2</sup> )	Price gr. A253 (m <sup>2</sup> )	Price gr. A268 (m <sup>2</sup> )	
		<b>9020-2120</b>	<b>9020-2250</b>	<b>9020-2270</b>	<b>9020-2280</b>	<b>9020-2240</b>	olive-green
		Price gr. A157 (m <sup>2</sup> )	Price gr. A253 (m <sup>2</sup> )	Price gr. A253 (m <sup>2</sup> )	Price gr. A253 (m <sup>2</sup> )	Price gr. A268 (m <sup>2</sup> )	flamed <input type="checkbox"/> V2
		<b>9023-2120</b>	<b>9023-2250<sup>1/3</sup></b>	<b>9023-2270<sup>1/3</sup></b>	<b>9023-2280<sup>1/3</sup></b>	<b>9023-2240<sup>1/3</sup></b>	golden-yellow
		Price gr. A157 (m <sup>2</sup> )	Price gr. A253 (m <sup>2</sup> )	Price gr. A253 (m <sup>2</sup> )	Price gr. A253 (m <sup>2</sup> )	Price gr. A268 (m <sup>2</sup> )	flamed <input type="checkbox"/> V3
		<b>9025-2120</b>	<b>9025-2250</b>	<b>9025-2270</b>	<b>9025-2280</b>	<b>9025-2240</b>	amber
		Price gr. A157 (m <sup>2</sup> )	Price gr. A253 (m <sup>2</sup> )	Price gr. A253 (m <sup>2</sup> )	Price gr. A253 (m <sup>2</sup> )	Price gr. A268 (m <sup>2</sup> )	flamed <input type="checkbox"/> V2
		<b>9024-2120</b>	<b>9024-2250</b>	<b>9024-2270</b>	<b>9024-2280</b>	<b>9024-2240</b>	blue-green
		Price gr. A157 (m <sup>2</sup> )	Price gr. A253 (m <sup>2</sup> )	Price gr. A253 (m <sup>2</sup> )	Price gr. A253 (m <sup>2</sup> )	Price gr. A268 (m <sup>2</sup> )	flamed <input type="checkbox"/> V3
		<b>9030-2120</b>	<b>9030-2250</b>	<b>9030-2270</b>	<b>9030-2280</b>	<b>9030-2240</b>	jade-green <input type="checkbox"/> V1
		Price gr. A157 (m <sup>2</sup> )	Price gr. A253 (m <sup>2</sup> )	Price gr. A253 (m <sup>2</sup> )	Price gr. A253 (m <sup>2</sup> )	Price gr. A268 (m <sup>2</sup> )	
		<b>9031-2120</b>	<b>9031-2250<sup>1/3</sup></b>	<b>9031-2270<sup>1/3</sup></b>	<b>9031-2280<sup>1/3</sup></b>	<b>9031-2240<sup>1/3</sup></b>	beryl-red <input type="checkbox"/> V1
		Price gr. A157 (m <sup>2</sup> )	Price gr. A253 (m <sup>2</sup> )	Price gr. A253 (m <sup>2</sup> )	Price gr. A253 (m <sup>2</sup> )	Price gr. A268 (m <sup>2</sup> )	
		<b>9032-2120</b>	<b>9032-2250<sup>1/3</sup></b>	<b>9032-2270<sup>1/3</sup></b>	<b>9032-2280<sup>1/3</sup></b>	<b>9032-2240<sup>1/3</sup></b>	benit-blue <input type="checkbox"/> V1
		Price gr. A157 (m <sup>2</sup> )	Price gr. A253 (m <sup>2</sup> )	Price gr. A253 (m <sup>2</sup> )	Price gr. A253 (m <sup>2</sup> )	Price gr. A268 (m <sup>2</sup> )	
		<b>9033-2120</b>	<b>9033-2250<sup>1/3</sup></b>	<b>9033-2270<sup>1/3</sup></b>	<b>9033-2280<sup>1/3</sup></b>	<b>9033-2240<sup>1/3</sup></b>	hematite-black <input type="checkbox"/> V1
		Price gr. A157 (m <sup>2</sup> )	Price gr. A253 (m <sup>2</sup> )	Price gr. A253 (m <sup>2</sup> )	Price gr. A253 (m <sup>2</sup> )	Price gr. A268 (m <sup>2</sup> )	
	<b>951-2110</b>	<b>951-2120<sup>1/3</sup></b>					tobacco <input type="checkbox"/> V4
	Price gr. A136 (m <sup>2</sup> )	Price gr. A127 (m <sup>2</sup> )					
	R11/A						
	<b>851-2110<sup>5</sup></b>						golden ochre <input type="checkbox"/> V4
	Price gr. A136 (m <sup>2</sup> )						
	R11/A						
	<b>854-2110<sup>5</sup></b>						golden cream <input type="checkbox"/> V2
	Price gr. A136 (m <sup>2</sup> )						
	R11/A						
	<b>855-2110<sup>5</sup></b>						golden grey <input type="checkbox"/> V2
	Price gr. A136 (m <sup>2</sup> )						
	R11/A						
	<b>856-2110<sup>5</sup></b>						golden black
	Price gr. A136 (m <sup>2</sup> )						



<sup>2</sup> Supplied as double-tiles; to be broken by customer.

<sup>3</sup> Minimum order quantity: 250 m<sup>2</sup>

<sup>4</sup> Exception: tobacco: smooth, silky-matt

<sup>5</sup> Exception: complies with DIN EN 14411, group Alla - part 1, unglazed (UGL)

<sup>6</sup> For format 2270: Due to manufacturing reasons, right and left overglazed short edges are generated at a ratio of 1:1 in the case of this article, which have to be purchased by the customer. Only one longitudinal edge can be glazed.

For the series Craft:

Minimum order quantity in the case of special colors: 500 m<sup>2</sup>

Price for lower quantities on request.

The customer agrees to purchase a possible overproduction of 10 %.

Overglazed edge(s) possible up to max. 10 % of the order quantity.

A separate order is necessary.



Cover Tile<sup>1</sup>

Nosing Tiles<sup>1</sup>

Corner Pieces<sup>1</sup>

25 x 30 cm

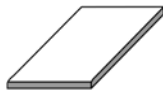

12.5 x 25 cm



6.2 x 25 cm



Drup edge

Model number	9220	4822	2521	2721	2720		
Nom. dim. - cm/in	25 x 30 / 10 x 12	12.5 x 25 / 5 x 10	6.2 x 25 / 2 1/2 x 10				
Work size	240 x 300 x 20 mm	115/52 x 240 x 11 mm	52/52 x 240 x 11 mm	115/52 x 52 x 11 mm	52/52 x 52 x 11 mm		
Surface	smooth, glossy	smooth, glossy	smooth, glossy	smooth, glossy	smooth, glossy		
m - pieces	4.000	4.000	4.000				
m/pce. - kg	12.124/m	3.880/m	2.240/m	0.204/pieces	0.122/pieces		
Bundle - pieces	7	8	16	15	40		
Bundle - m	1.750	2.000	4.000				
Bundle - kg	21.217	7.760	8.960	3.060	4.880		
Pallet - m							
Pallet - kg							
Product standard	Alla	Alla	Alla	Alla	Alla		
pure white	9027-9220 Price gr. A471 (pce.)	9027-4822 Price gr. A458 (pce.)	9027-2521 Price gr. A458 (pce.)	9027-2721 Price gr. A428 (pce.)	9027-2720 Price gr. A428 (pce.)		
white	9026-9220 Price gr. A471 (pce.)	9026-4822 Price gr. A458 (pce.)	9026-2521 Price gr. A458 (pce.)	9026-2721 Price gr. A428 (pce.)	9026-2720 Price gr. A428 (pce.)		
medium grey	9022-9220 Price gr. A471 (pce.)	9022-4822 Price gr. A458 (pce.)	9022-2521 Price gr. A458 (pce.)	9022-2721 Price gr. A428 (pce.)	9022-2720 Price gr. A428 (pce.)		
dark-grey	9021-9220 Price gr. A471 (pce.)	9021-4822 Price gr. A458 (pce.)	9021-2521 Price gr. A458 (pce.)	9021-2721 Price gr. A428 (pce.)	9021-2720 Price gr. A428 (pce.)		
olive-green	9020-9220 Price gr. A471 (pce.)						
flamed	9023-9220 Price gr. A471 (pce.)						
golden-yellow	9025-9220 Price gr. A471 (pce.)						
flamed	9024-9220 Price gr. A471 (pce.)						
amber	9030-9220 Price gr. A471 (pce.)	9030-4822 Price gr. A458 (pce.)	9030-2521 Price gr. A458 (pce.)	9030-2721 Price gr. A428 (pce.)	9030-2720 Price gr. A428 (pce.)		
flamed	9031-9220 Price gr. A471 (pce.)	9031-4822 Price gr. A458 (pce.)	9031-2521 Price gr. A458 (pce.)	9031-2721 Price gr. A428 (pce.)	9031-2720 Price gr. A428 (pce.)		
blue-green	9032-9220 Price gr. A471 (pce.)	9032-4822 Price gr. A458 (pce.)	9032-2521 Price gr. A458 (pce.)	9032-2721 Price gr. A428 (pce.)	9032-2720 Price gr. A428 (pce.)		
flamed	9033-9220 Price gr. A471 (pce.)	9033-4822 Price gr. A458 (pce.)	9033-2521 Price gr. A458 (pce.)	9033-2721 Price gr. A428 (pce.)	9033-2720 Price gr. A428 (pce.)		
jade-green							
beryl-red							
benit-blue							
hematite-black							



Restaurant OCTAVE, Antwerp, Belgium / Architect: real.space agency Antwerp, Belgium  
Photo: Marcel van der Burg, Amsterdam



Residential quarter Bellaria, Zürich-Wollishofen, Switzerland / Architect: Michael Meier and Marius Hug Architekten AG, Zurich, Switzerland / Photo: Adriano Faragulo

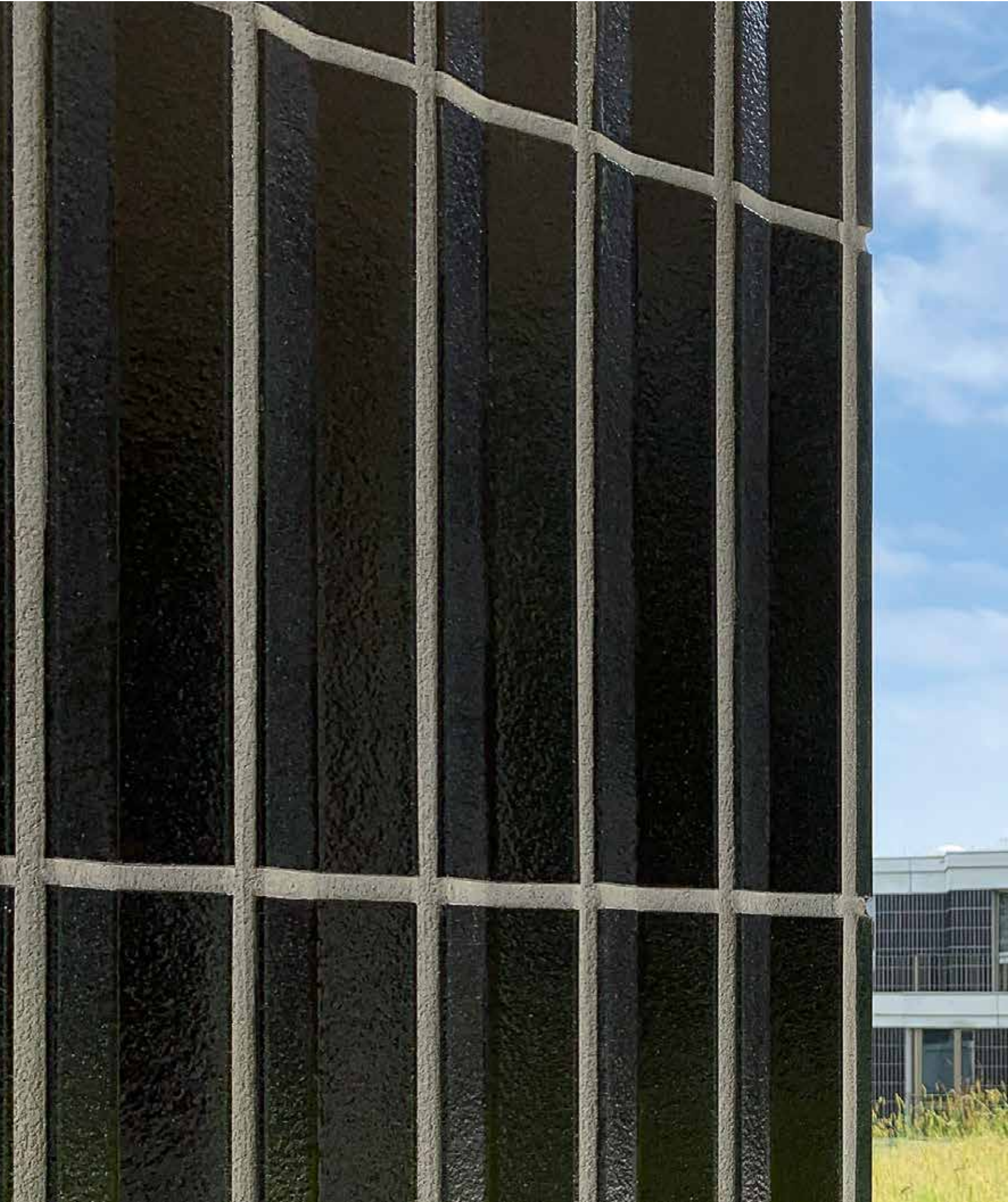





Mono-colors

Flamed colors



lime-white



natural-white



pearl-grey



natural-grey



reseda-green



crimson



cobalt-blue

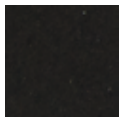

deep black



reed-green flamed



red-brown flamed



petrol-blue flamed



Long strip tile 6.2 x 50 cm, 2 1/2 x 20 in, smooth



Long strip tile, V-pointed profile, symmetrical 6.2 x 50 cm, 2 1/2 x 20 in, smooth



Cover tile, drip edge, 31 x 30 cm, 12 13/64 x 12 in, smooth



Available in other colors upon request.

6.2 x 50 cm



6.2 x 50 cm



31 x 30 cm<sup>1</sup>

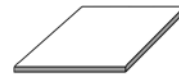

Strip Tile

Long strip tile, V-pointed profile, symmetrical

Cover tile, drip edge

	2320	2290	9215	Model number
	6.2 x 50 / 2 1/2 x 20	6.2 x 50 / 2 1/2 x 20	31 x 30 / 12 13/64 x 12	Nom. dim. - cm/in
	52 x 490 x 11 mm	52 x 490 x 18/11 mm	300 x 300 x 15 mm	Work size
	smooth, glossy	smooth, glossy	smooth, glossy	Surface
	32.258/m <sup>2</sup>	32.258/m <sup>2</sup>	3.226/m	m <sup>2</sup> /m - pieces
	18.710/m <sup>2</sup>	27.097 m <sup>2</sup>	8.904/m	m <sup>2</sup> /m - kg
	22	13	8	Bundle - pieces
	0.682 m <sup>2</sup>	0.403 m <sup>2</sup>	2.480 m	Bundle - m <sup>2</sup> /m
	12.760	10.920	22.080	Bundle - kg
	40.920	24.180		Pallet - m <sup>2</sup>
	765.600	655.200		Pallet - kg
	Alla	Alla	Alla	Product standard
	<b>19027-2320H</b>	<b>19027-2290H</b>	19027-9215H	lime-white <input type="checkbox"/> V1
	Price gr. A175 (m <sup>2</sup> )	Price gr. A274 (m <sup>2</sup> )	Price gr. A471 (pce.)	
	<b>19026-2320H</b>	<b>19026-2290H</b>	19026-9215H	natural-white <input type="checkbox"/> V1
	Price gr. A175 (m <sup>2</sup> )	Price gr. A274 (m <sup>2</sup> )	Price gr. A471 (pce.)	
	<b>19022-2320H</b>	<b>19022-2290H</b>	19022-9215H	pearl-grey <input type="checkbox"/> V1
	Price gr. A175 (m <sup>2</sup> )	Price gr. A274 (m <sup>2</sup> )	Price gr. A471 (pce.)	
	<b>19021-2320H</b>	19021-2290H <sup>1/2</sup>	19021-9215H	natural-grey <input type="checkbox"/> V1
	Price gr. A175 (m <sup>2</sup> )	Price gr. A274 (m <sup>2</sup> )	Price gr. A471 (pce.)	
	<b>19020-2320H</b>	<b>19020-2290H</b>	19020-9215H	reed-green
	Price gr. A175 (m <sup>2</sup> )	Price gr. A274 (m <sup>2</sup> )	Price gr. A471 (pce.)	flamed <input type="checkbox"/> V2
	<b>19025-2320H</b>	<b>19025-2290H</b>	19025-9215H	red-brown
	Price gr. A175 (m <sup>2</sup> )	Price gr. A274 (m <sup>2</sup> )	Price gr. A471 (pce.)	flamed <input type="checkbox"/> V3
	<b>19024-2320H</b>	<b>19024-2290H</b>	19024-9215H	petrol-blue
	Price gr. A175 (m <sup>2</sup> )	Price gr. A274 (m <sup>2</sup> )	Price gr. A471 (pce.)	flamed <input type="checkbox"/> V3
	<b>19030-2320H</b>	<b>19030-2290H</b>	19030-9215H	reseda-green <input type="checkbox"/> V1
	Price gr. A175 (m <sup>2</sup> )	Price gr. A274 (m <sup>2</sup> )	Price gr. A471 (pce.)	
	<b>19031-2320H</b>	19031-2290H <sup>1/2</sup>	19031-9215H	crimson <input type="checkbox"/> V1
	Price gr. A175 (m <sup>2</sup> )	Price gr. A274 (m <sup>2</sup> )	Price gr. A471 (pce.)	
	<b>19032-2320H</b>	19032-2290H <sup>1/2</sup>	19032-9215H	cobalt-blue <input type="checkbox"/> V1
	Price gr. A175 (m <sup>2</sup> )	Price gr. A274 (m <sup>2</sup> )	Price gr. A471 (pce.)	
	<b>19033-2320H</b>	19033-2290H <sup>1/2</sup>	19033-9215H	deep black <input type="checkbox"/> V1
	Price gr. A175 (m <sup>2</sup> )	Price gr. A274 (m <sup>2</sup> )	Price gr. A471 (pce.)	



<sup>1</sup> Minimum order quantity: 250 m<sup>2</sup>

For the series Craft Extended:

Minimum order quantity in the case of special colors: 500 m<sup>2</sup>

Price for lower quantities on request.

The customer agrees to purchase a possible overproduction of 10 %.

Overglazed edge(s) possible up to max. 10 % of the order quantity, a separate order is necessary.



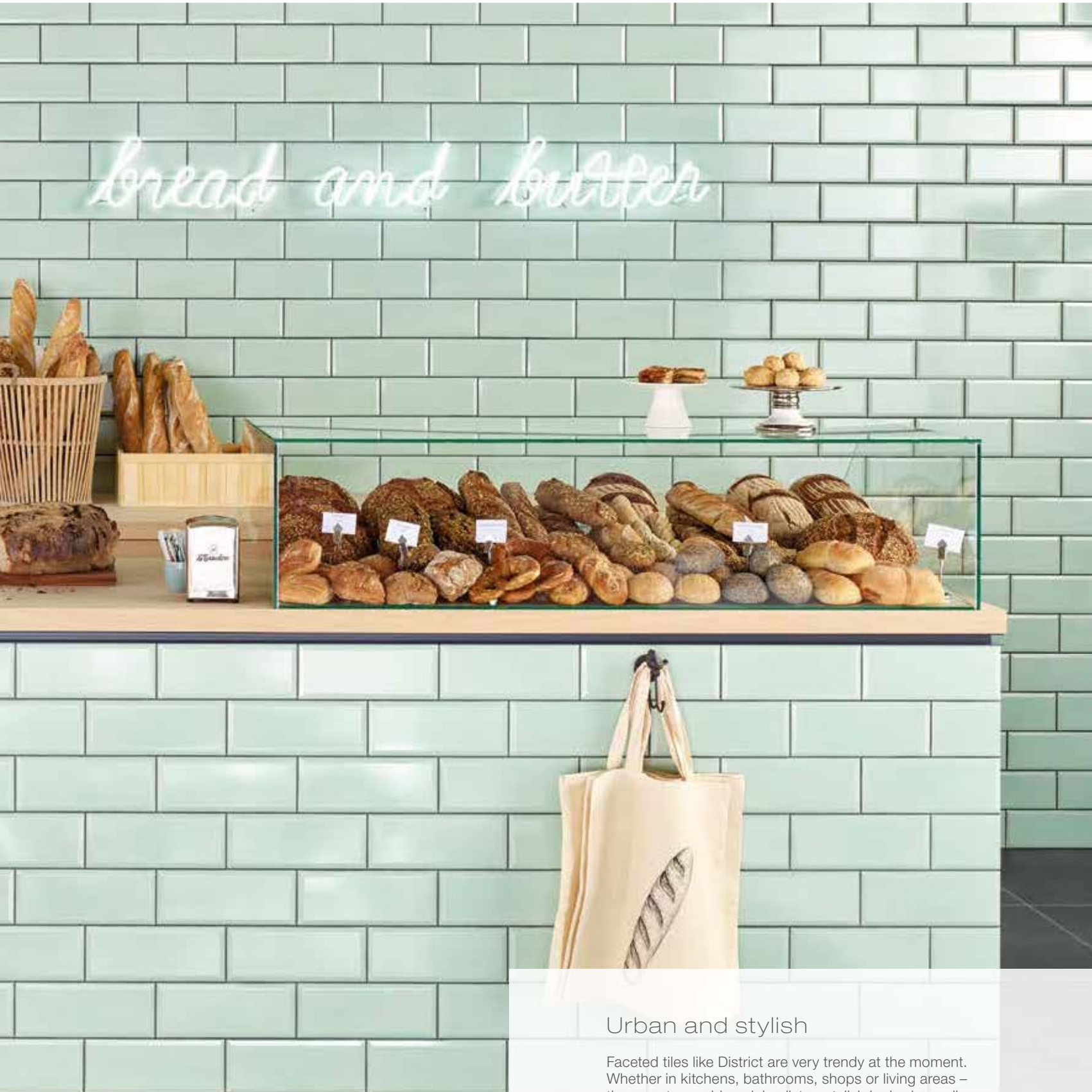

### Urban and stylish

Faceted tiles like District are very trendy at the moment. Whether in kitchens, bathrooms, shops or living areas – they create a noble, minimalist or stylish look, depending on the color and area of application. With District, there are eight trendy colors to choose from. All are available in the formats of 5 x 10 cm and 10 x 25 cm. Thanks to the thermoplastic glueing on the back in the case of the 5 x 10 cm format, they are particularly easy to lay as sheets in addition.



Wall tile 5 x 10 cm, 2 x 4 in, Facette almond beige, smooth



Wall tile 5 x 10 cm, 2 x 4 in, Facette white, smooth



Wall tile 10 x 25 cm, 4 x 10 in, Facette almond beige, smooth

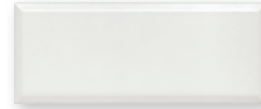

Wall tile 10 x 25 cm, 4 x 10 in, Facette white, smooth

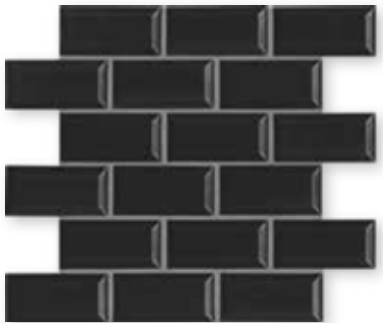

Wall tile 5 x 10 cm, 2 x 4 in, Facette pitch black, smooth



Wall tile 5 x 10 cm, 2 x 4 in, Facette ash grey, smooth



Wall tile 10 x 25 cm, 4 x 10 in, Facette pitch black, smooth



Wall tile 10 x 25 cm, 4 x 10 in, Facette ash grey, smooth



Wall tile 5 x 10 cm, 2 x 4 in, Facette miami mint, smooth



Wall tile 5 x 10 cm, 2 x 4 in, Facette denim blue, smooth



Wall tile 10 x 25 cm, 4 x 10 in, Facette miami mint, smooth



Wall tile 10 x 25 cm, 4 x 10 in, Facette denim blue, smooth



Wall tile 5 x 10 cm, 2 x 4 in, Facette racing green, smooth

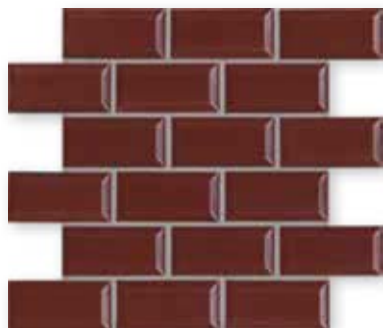

Wall tile 5 x 10 cm, 2 x 4 in, Facette burgundy red, smooth



Wall tile 10 x 25 cm, 4 x 10 in, Facette racing green, smooth



Wall tile 10 x 25 cm, 4 x 10 in, Facette burgundy red, smooth



Mosaics glued thermoplastically on back of AGROB BUCHTAL can be used not only in dry zones but also without any problems in underwater areas (e.g. swimming pools/whirlpools) as well as in permanently wet areas.

Wall Tiles

5 x 10 cm<sup>1</sup>

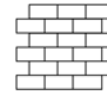

10 x 25 cm



Facette

Sheet: 316 x 316 mm

Facette



					5 x 10 / 2 x 4	10 x 25 / 4 x 10	Nom. dim. - cm/in
					50 x 100 x 6,5 mm	97 x 247 x 6,5 mm	Work size
					smooth, glossy	smooth, glossy	Surface
					10 sheets	40.000	m <sup>2</sup> - pieces
					16.570	19.000	m <sup>2</sup> - kg
					8 sheets	20	Bundle - pieces
					0.800	0.500	Bundle - m <sup>2</sup>
					13.256	9.500	Bundle - kg
					48.000	64.000	Pallet - m <sup>2</sup>
					795.360	1,216.000	Pallet - kg
					Bib	Bib	Product standard
					<b>45550H</b>	<b>45600H</b>	
					Price gr. A169 (m <sup>2</sup> )	Price gr. A151 (m <sup>2</sup> )	almond beige <input type="checkbox"/>
					<b>45551H</b>	<b>45601H</b>	
					Price gr. A169 (m <sup>2</sup> )	Price gr. A151 (m <sup>2</sup> )	white <input type="checkbox"/>
					<b>45552H</b>	<b>45602H</b>	
					Price gr. A169 (m <sup>2</sup> )	Price gr. A151 (m <sup>2</sup> )	pitch black <input type="checkbox"/>
					<b>45553H</b>	<b>45603H</b>	
					Price gr. A169 (m <sup>2</sup> )	Price gr. A151 (m <sup>2</sup> )	ash grey <input type="checkbox"/>
					<b>45554H</b>	<b>45604H</b>	
					Price gr. A169 (m <sup>2</sup> )	Price gr. A151 (m <sup>2</sup> )	miami mint <input type="checkbox"/>
					<b>45555H</b>	<b>45605H</b>	
					Price gr. A169 (m <sup>2</sup> )	Price gr. A151 (m <sup>2</sup> )	denim blue <input type="checkbox"/>
					<b>45556H</b>	<b>45606H</b>	
					Price gr. A169 (m <sup>2</sup> )	Price gr. A151 (m <sup>2</sup> )	racing green <input type="checkbox"/>
					<b>45557H</b>	<b>45607H</b>	
					Price gr. A169 (m <sup>2</sup> )	Price gr. A151 (m <sup>2</sup> )	burgundy red <input type="checkbox"/>



Only suitable for laying on the wall.







## Conductive floor coverings

These two specific solutions – as a stoneware tile (Eladuct) on the one hand and as a ceramic large-size panel in model size 60 x 60 cm on the other (ELA 10.6) – are suitable for use in those areas where electrostatic charge requires a conductive floor covering or where the latter is recommended. The special laying instructions must be followed carefully. We shall be delighted to advise you and to give you assistance for individual applications.

## ELADUCT

Static electricity conducting stoneware tiles, unglazed



3555  
Eladuct unglazed

### Sectional Drawing

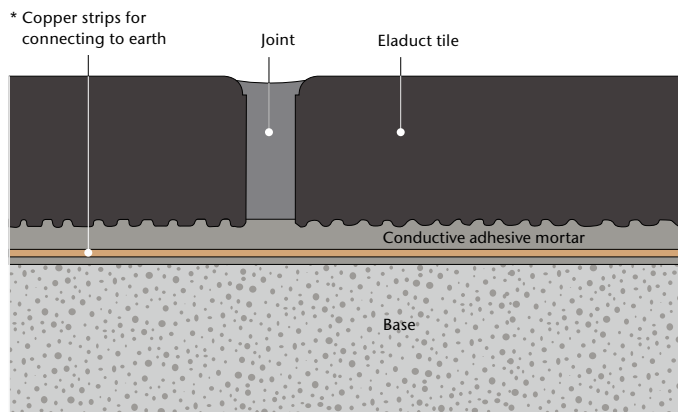

\* Number and arrangement depending on the technical requirements.  
Connection only by an electrical specialist in line with the relevant guidelines.

In the case of Eladuct, static electricity is discharged through the tile body.  
Volume resistance according to Procedure A pursuant to DIN EN 1081: 10<sup>8</sup> Ohm.

### Conductive Floor Coverings

These two specific solutions – as a stoneware tile (Eladuct) on the one hand and as a ceramic large-size panel in model size 60 x 60 cm on the other (ELA 10.6) – are suitable for use in those areas where electrostatic charge requires a conductive floor covering or where the latter is recommended. The special laying instructions must be followed carefully. We shall be delighted to advise you and to give you assistance for individual applications.

### Eladuct

is especially predestined for those areas where the discharge of static electricity is desired together with the advantages of an unglazed surface (high mechanical-chemical stress resistance).

Examples: gravure and flexographic printing areas, laboratories, rooms for lacquer production, processing and decanting, munitions dumps, chemical production plants etc.

## KERAION ELA 10.6



2401 RH - IV  
grey glazed

(RH = non-slip version)



### Sectional Drawing

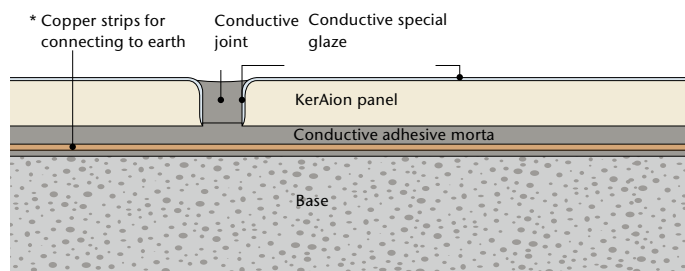

\* Number and arrangement depending on the technical requirements.  
Connection only by an electrical specialist in line with the relevant guidelines.

In the case of ELA 10.6, static electricity is discharged via the four overglazed panel edges.  
Surface resistance according to Procedure C pursuant to DIN EN 1081: 10<sup>6</sup> Ohm.  
Electrical leakage resistance  $R_{\lambda}$  according to DIN EN 1081: 10<sup>6</sup> Ohm.

### KerAion ELA 10.6

is recommended for those areas where the discharge of static electricity is desired and importance is attached to the advantages of a glazed surface (e.g. very easy to clean) and a generous, representative look.

Examples: office rooms, production rooms for electronic equipment, physical measuring and work rooms, laboratories, rooms for microchip and computer manufacture, medical areas (e.g. operating theatres), telecommunication workshops, sales areas for electronic equipment etc.

Floor Tiles

Skirtings

25 x 12.5 cm

25 x 8.9 cm



				Cove skirting <i>r = 9 mm</i>	External corner mitred pair	Internal corner mitred pair	
			1110	4000	4003	4004	Model number
			25 x 12.5 / 10 x 5	25 x 8.9 / 10 x 3 1/2			Nom. dim. - cm/in
			240 x 115 x 20	240 x 79/9 x 11	(2x) 131 x 79/9 x 11	(2x) 115 x 79/9 x 11	Work size mm
			smooth, matt	smooth, matt	smooth, matt	smooth, matt	Surface
			33.000/m <sup>2</sup>	4.000/m			m <sup>2</sup> /m - pieces
			53.955/m <sup>2</sup>	2.200/m	0.590/pair	0.550/pair	m <sup>2</sup> /m/pair - kg
			14 pieces	16 pieces	8 pair	8 pair	Bundle - St./pair
			0.424 m <sup>2</sup>	4.000 m			Bundle - m <sup>2</sup> /m
			22.890	8.800	4.720	4.400	Bundle - kg
			26.279				Pallet - m <sup>2</sup>
			1,373.400				Pallet - kg
			Alb	Alb	Alb	Alb	Product standard
			R10				Slip resistance
			4				Stress group
			<b>3555-1110</b>	<b>3555-4000</b>	<b>3555-4003</b>	<b>3555-4004</b>	3555 Eladuct
			Price gr. A346 (m <sup>2</sup> )	Price gr. A467 (pce.)	Price gr. A528 (pair)	Price gr. A528 (pair)	unglazed

In the case of Eladuct, static electricity is discharged through the tile body.  
Volume resistance according to Procedure A pursuant to DIN EN 1081: 10<sup>8</sup> Ohm.  
The 355s is defined by the contact resistance and not by the color setting.  
Color deviations must be accepted and are no reason for complaint



KERAION ELA 10.6

Floor Tiles

(static electricity conducting)

Skirtings

(static electricity non-conducting)

60 x 60 cm

30 x 8.7 cm

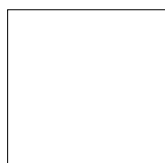

				Cove skirting <i>r = 12 mm</i>	External corner left	External corner right	Internal corner mitred pair	
			K100	37040	37043	37044	37042	Model number
			60 x 60 / 24 x 24	30 x 8.7 / 12 x 3 1/2				Nom. dim. - cm/in
			592 x 592 x 8	292 x 79/12 x 8	280/292 x 79/12 x 8	280/292 x 79/12 x 8	(2x) 292 x 79/12 x 8	Work size mm
			smooth, matt	smooth, matt	smooth, matt	smooth, matt	smooth, matt	Surface
			2.860/m <sup>2</sup>	3.333/m				m <sup>2</sup> /m - pieces
			18.533/m <sup>2</sup>	1.700/m	0.550/pieces	0.550/pieces	1.100/pair	m <sup>2</sup> /m/pce./pair - kg
			4 pieces	32 pieces	32 pieces	32 pieces	16 pair	Bundle - pce./pair
			1.399 m <sup>2</sup>	9.601 m				Bundle - m <sup>2</sup> /m
			25.920	16.320	17.600	17.600	17.600	Bundle - kg
			41.958					Pallet - m <sup>2</sup>
			777.600					Pallet - kg
			Alb	Alb	Alb	Alb	Alb	Product standard
			R9					Slip resistance
			2					Stress group
			<b>2401RH-K100-21</b>					4
			Price gr. A346 (m <sup>2</sup> )	<b>590-37040-21</b>	<b>590-37043-21</b>	<b>590-37044-21</b>	<b>590-37042-21</b>	grey glazed
				Price gr. A445 (pce.)	Price gr. A458 (pce.)	Price gr. A458 (pce.)	Price gr. A489 (pair)	grey glazed

In the case of KerAion ELA 10.6, static electricity is discharged via the four overlaid panel edges.  
Surface resistance according to Procedure C pursuant to DIN EN 1081: 10<sup>6</sup> Ohm.







## Modular and timeless

With colors and surfaces matched to one another, slip-resistant tiles from R9 to R12V4 and formats from 30 x 30 to 60 x 60 cm, the tiles of the Emotion series offer architects a great deal of freedom. Emotion ensures good design above all where there are transitions between areas with different slip-resistance requirements. Front cooking in visual contact with the restaurant guests is thus just as possible as the smooth and aesthetically successful coexistence of workshop and showroom in a car dealership.

Studio photo / Architect: Sylvia Leydecker / Photo: Jochen Stüber



R9 R10/A R11/B



Surfaces: Floor tiles



R9



R10/A



R11/B



basalt

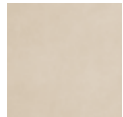

light-beige



deep anthracite

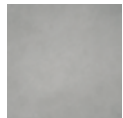

mid-grey



*Floor tile 30 x 30 cm, 12 x 12 in structured, R10/A*



*Floor tile 30 x 30 cm, 12 x 12 in relief, R11/B*



*Floor tile 30 x 60 cm, 12 x 24 in, smooth, R9  
Floor tile 30 x 60 cm, 12 x 24 in, structured, R10/A  
Floor tile 30 x 60 cm, 12 x 24 in, relief, R11/B*



Floor tile 60 x 60 cm, 24 x 24 in, smooth, R9  
 Floor tile 60 x 60 cm, 24 x 24 in, structured, R10/A



Cove skirting 10 x 20 cm, 4 x 8 in\*  
 smooth, R10/A



Cove skirting 10 x 30 cm, 4 x 12 in\*  
 smooth, R10/A



Internal corner for cove skirting\*  
 smooth



External corner for cove skirting\*  
 smooth

\* Color deviation due to fine-grained look.



Stair tile 30 x 60 cm (with grooves), 12 x 24 in, smooth, R9  
 Stair tile 30 x 60 cm (with grooves), structured, R10/A



Skirting, rounded 7 x 60 cm, 2 13/16 x 24 in, smooth  
 Skirting, rounded 7 x 60 cm, 2 13/16 x 24 in, structured

Ceramic channel cover  
 Corner solution 30 x 30 cm, 12 x 12 in



Ceramic channel cover  
 25 x 50 cm, 10 x 20 in



For details about the Ceramic channel cover, refer to the Pool + Spa programme of delivery.

Floor Tiles<sup>1</sup>

30 x 30 cm



30 x 30 cm



30 x 60 cm



30 x 60 cm

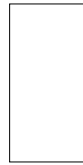

30 x 60 cm



60 x 60 cm

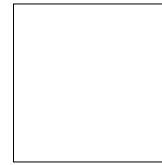

60 x 60 cm

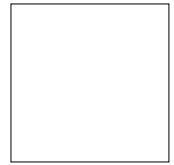

protected

Nom. dim. - cm/in	30 x 30 / 12 x 12	30 x 30 / 12 x 12	30 x 60 / 12 x 24	30 x 60 / 12 x 24	30 x 60 / 12 x 24	60 x 60 / 24 x 24	60 x 60 / 24 x 24
Work size	297 x 297 x 10.5 mm	297 x 297 x 10.5 mm	297 x 597 x 10.5 mm	297 x 597 x 10.5 mm	297 x 597 x 10.5 mm	597 x 597 x 10.5 mm	597 x 597 x 10.5 mm
Surface	structured, matt	relief, matt	smooth, matt	structured, matt	relief, matt	smooth, matt	structured, matt
m <sup>2</sup> - pieces	11.110	11.110	5.556	5.556	5.556	2.778	2.778
m <sup>2</sup> - kg	23.142	23.142	23.224	23.224	23.224	23.769	23.769
Bundle - pieces	11	11	6	6	6	3	3
Bundle - m <sup>2</sup>	0.990	0.990	1.080	1.080	1.080	1.080	1.080
Bundle - kg	22.913	22.913	25.080	25.080	25.080	25.668	25.668
Pallet - m <sup>2</sup>	47.525	47.525	43.197	43.197	43.197	38.877	38.877
Pallet - kg	1,099.824	1,099.824	1,003.200	1,003.200	1,003.200	924.048	924.048
Product standard	Bl <sub>a</sub>	Bl <sub>a</sub>	Bl <sub>a</sub>	Bl <sub>a</sub>	Bl <sub>a</sub>	Bl <sub>a</sub>	Bl <sub>a</sub>
Slip resistance	R10/A	R11/B	R9	R10/A	R11/B	R9	R10/A
Stress group	3	3	2	2	2	3	3
deep anthracite	<b>433730</b> Price gr. A70 (m <sup>2</sup> )	<b>433733</b> Price gr. A70 (m <sup>2</sup> )	<b>433402</b> Price gr. A97 (m <sup>2</sup> )	<b>433406</b> Price gr. A109 (m <sup>2</sup> )	<b>433410</b> Price gr. A109 (m <sup>2</sup> )	<b>433660</b> Price gr. A124 (m <sup>2</sup> )	<b>433664</b> Price gr. A124 (m <sup>2</sup> )
light-beige	<b>433732</b> Price gr. A70 (m <sup>2</sup> )	<b>433735</b> Price gr. A70 (m <sup>2</sup> )	<b>433404</b> Price gr. A97 (m <sup>2</sup> )	<b>433408</b> Price gr. A109 (m <sup>2</sup> )	<b>433412</b> Price gr. A109 (m <sup>2</sup> )	<b>433662</b> Price gr. A124 (m <sup>2</sup> )	<b>433666</b> Price gr. A124 (m <sup>2</sup> )
medium grey	<b>433731</b> Price gr. A70 (m <sup>2</sup> )	<b>433734</b> Price gr. A70 (m <sup>2</sup> )	<b>433403</b> Price gr. A97 (m <sup>2</sup> )	<b>433407</b> Price gr. A109 (m <sup>2</sup> )	<b>433411</b> Price gr. A109 (m <sup>2</sup> )	<b>433661</b> Price gr. A124 (m <sup>2</sup> )	<b>433665</b> Price gr. A124 (m <sup>2</sup> )
basalt	<b>433440</b> Price gr. A70 (m <sup>2</sup> )	<b>433442</b> Price gr. A70 (m <sup>2</sup> )	<b>433430</b> Price gr. A97 (m <sup>2</sup> )	<b>433432</b> Price gr. A109 (m <sup>2</sup> )	<b>433434</b> Price gr. A109 (m <sup>2</sup> )	<b>433436</b> Price gr. A124 (m <sup>2</sup> )	<b>433438</b> Price gr. A124 (m <sup>2</sup> )



Stair Tiles<sup>1/2</sup>

30 x 60 cm

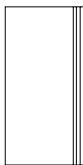

30 x 60 cm



7 x 60 cm



7 x 60 cm



protected

Skirting,  
rounded<sup>1</sup>

Nom. dim. - cm/in	30 x 60 / 12 x 24	30 x 60 / 12 x 24	7 x 60 / 2 13/16 x 24	7 x 60 / 2 13/16 x 24			
Work size	297 x 597 x 10.5 mm	297 x 597 x 10.5 mm	70 x 597 x 10.5 mm	70 x 597 x 10.5 mm			
Surface	smooth, matt	structured, matt	smooth, matt	structured, matt			
m <sup>2</sup> - pieces	1.667	1.667	1.667	1.667			
m <sup>2</sup> - kg	6.968	6.968	1.717	1.717			
Bundle - pieces	6	6	22	22			
Bundle - m <sup>2</sup>	3.599	3.599	13.197	13.197			
Bundle - kg	25.080	25.080	22.660	22.660			
Pallet - m <sup>2</sup>							
Pallet - kg							
Product standard	Bl <sub>a</sub>	Bl <sub>a</sub>	Bl <sub>a</sub>	Bl <sub>a</sub>			
Slip resistance	R9	R10/A					
Stress group	2	2					
deep anthracite	<b>433850</b> Price gr. A475 (pce.)	<b>433854</b> Price gr. A475 (pce.)	<b>433802</b> Price gr. A434 (m <sup>2</sup> )	<b>433806</b> Price gr. A434 (m <sup>2</sup> )			
light-beige	<b>433852</b> Price gr. A475 (pce.)	<b>433856</b> Price gr. A475 (pce.)	<b>433804</b> Price gr. A434 (m <sup>2</sup> )	<b>433808</b> Price gr. A434 (m <sup>2</sup> )			
medium grey	<b>433851</b> Price gr. A475 (pce.)	<b>433855</b> Price gr. A475 (pce.)	<b>433803</b> Price gr. A434 (m <sup>2</sup> )	<b>433807</b> Price gr. A434 (m <sup>2</sup> )			
basalt	<b>433817</b> Price gr. A475 (pce.)	<b>433819</b> Price gr. A475 (pce.)	<b>433821</b> Price gr. A434 (m <sup>2</sup> )	<b>433823</b> Price gr. A434 (m <sup>2</sup> )			





Cove Skirting<sup>3/6</sup>

Internal Corner for Cove Skirting<sup>3/6/7</sup>

External Corner for Cove Skirting<sup>3/6/7</sup>

Cove Skirting<sup>1/2/4/5/8</sup>

Internal Corner for Cove Skirting<sup>1/2/4/5/8</sup>  
15 x 60 cm

10 x 20 cm



10 x 30 cm



protected

Fin grain	Fin grain	Fin grain	Fin grain			
<b>10 x 20 / 4 x 8</b>	<b>10 x 30 / 4 x 12</b>			<b>15 x 60 / 6 x 24</b>	<b>15 x 15 / 6 x 6</b>	Nom. dim. - cm/in
102 x 197 x 9 mm	102 x 297 x 9 mm	102 x 20 x 9 mm	102 x 35 x 9 mm	158 x 597 x 10.5 mm	158 x 158 x 10.5 mm	Work size
smooth, matt	smooth, matt	smooth, matt	smooth, matt	structured, matt	structured, matt	Surface
5.000	3.333			1.667		m - pieces
2.000	1.999	0.080/pieces	0.080/pieces	4.334		m - kg
20	16	18	12	4	4	Bundle - pieces
4.000	4.800			2.399		Bundle - m
8.000	9.600			10.400	6.000	Bundle - kg
						Pallet - m
						Pallet - kg
Bla	Bla	Bla	Bla	Bla	Bla	Product standard
R10/A	R10/A			R10/A	R10/A	Slip resistance
<b>432027</b>	<b>432033</b>	<b>432039</b>	<b>432045</b>			deep anthracite <input type="checkbox"/> V1
Price gr. A419 (pce.)	Price gr. A425 (pce.)	Price gr. A418 (pce.)	Price gr. A418 (pce.)			light-beige <input type="checkbox"/> V1
<b>432029</b>	<b>432035</b>	<b>432041</b>	<b>432047</b>			light-beige <input type="checkbox"/> V2
Price gr. A419 (pce.)	Price gr. A425 (pce.)	Price gr. A418 (pce.)	Price gr. A418 (pce.)			medium grey <input type="checkbox"/> V1
				432805-HKS	432805-IE	basalt <input type="checkbox"/> V1
				Price gr. A573 (pce.)	Price gr. A601 (pce.)	
<b>432028</b>	<b>432034</b>	<b>432040</b>	<b>432046</b>			
Price gr. A419 (pce.)	Price gr. A425 (pce.)	Price gr. A418 (pce.)	Price gr. A418 (pce.)			
<b>432030</b>	<b>432036</b>	<b>432042</b>	<b>432048</b>			
Price gr. A419 (pce.)	Price gr. A425 (pce.)	Price gr. A418 (pce.)	Price gr. A418 (pce.)			

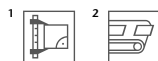

<sup>3</sup> Attention: Color deviation from the rest of the Emotion range, as fine-grain look.

<sup>4</sup> Minimum order quantity 50 pieces

<sup>5</sup> Other colors available on request

<sup>6</sup> For details, refer to page 558

<sup>7</sup> Fitting to cove skirting 10 x 20 cm / 10 x 30 cm

<sup>8</sup> For detail drawings of cove skirting and internal corner, refer to page 559

## 202 EMOTION GRIP

KUBEZ (cultural and meeting centre), Dietach, Germany / Architect: Team M Architekten ZT GesmbH  
Photo: Roland Reuter, Absam







R10/A R11/B R11V4 R12 R12V4 R12V8 R13 R13V10



Surfaces: Floor tiles



Mosaic 10 x 10 cm, 4 x 4 in



basalt



light-beige



deep anthracite



mid-grey



Floor tile 20 x 20 cm, 8 x 8 in, smooth, R10/A  
 Floor tile 20 x 20 cm, 8 x 8 in, Softcorn 2, R11/B  
 Floor tile 20 x 20 cm, 8 x 8 in, Perlcorn 2, R11V4  
 Floor tile 20 x 20 cm, 8 x 8 in, Perlstic, R12  
 Floor tile 20 x 20 cm, 8 x 8 in, Carostic, R12V4  
 Floor tile 20 x 20 cm, 8 x 8 in, Picstic, R12V8, extra thick  
 Floor tile 20 x 20 cm, 8 x 8 in, roughened, R13, extra thick  
 Floor tile 20 x 20 cm, 8 x 8 in, Kombicorn, R13V10, extra thick

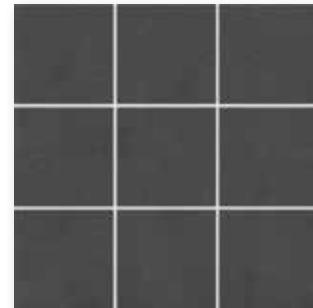

Mosaic sheet 30 x 30 cm, 12 x 12 in, smooth, R10/B



Floor tile 30 x 30 cm, 12 x 12 in, smooth, R10/A



Stair tile 30 x 30 cm (with grooves), 12 x 12 in, smooth, R10/A



Mosaics glued thermoplastically on back of AGROB BUCHTAL can be used not only in dry zones but also without any problems in underwater areas (e.g. swimming pools/whirlpools) as well as in permanently wet areas (e.g. pool surrounds/showers).



Skirting with bevel 10 x 20 cm, 4 x 8 in, smooth



Cove skirting 10 x 20 cm, 4 x 8 in, smooth, R10/A



Cove skirting 10 x 30 cm, 4 x 12 in, smooth, R10/A



Internal corner for cove skirting, smooth



External corner for cove skirting, smooth



yellow

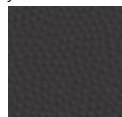

black



Safety triangles, extra thick 27.8 x 20 cm, 11 x 8 in, grained, R11



Laying pattern

Mosaic<sup>1</sup>

Wall/Floor Tiles



10 x 10 cm



20 x 20 cm



20 x 20 cm



20 x 20 cm



20 x 20 cm



20 x 20 cm



Sheet: 297 x 297 mm

Smooth

Softcorn 2

Perlcorn 2

Perlstic

Carostic

Nom. dim. - cm/in	10 x 10 / 4 x 4	20 x 20 / 8 x 8	20 x 20 / 8 x 8	20 x 20 / 8 x 8	20 x 20 / 8 x 8	20 x 20 / 8 x 8	20 x 20 / 8 x 8
Work size	97 x 97 x 6.5 mm	197 x 197 x 10.5 mm	197 x 197 x 10.5 mm	197 x 197 x 10.5 mm	197 x 197 x 10.5 mm	197 x 197 x 10.5 mm	197 x 197 x 10.5 mm
Surface	smooth, matt	smooth, matt	structured, matt	fine-grained, matt	fine-grained, matt	fine-grained, matt	profiled, matt
m <sup>2</sup> - pieces	11 sheets	25.000	25.000	25.000	25.000	25.000	25.000
m <sup>2</sup> - kg	13.101	22.900	22.900	22.900	22.900	22.900	22.900
Bundle - pieces	11 sheets	21	21	21	21	21	21
Bundle - m <sup>2</sup>	1.000	0.840	0.840	0.840	0.840	0.840	0.840
Bundle - kg	13.101	19.236	19.236	19.236	19.236	19.236	19.236
Pallet - m <sup>2</sup>	64.000	50.400	50.400	50.400	50.400	50.400	50.400
Pallet - kg	838.464	1,154.160	1,154.160	1,154.160	1,154.160	1,154.160	1,154.160
Product standard	Bla	Bla	Bla	Bla	Bla	Bla	Bla
Slip resistance	R10/B	R10/A	R11/B	R11V4	R12	R12V4	R12V4
Stress group	1	3	3	3	3	3	3
deep anthracite <input type="checkbox"/>	<b>435026</b> Price gr. A148 (m <sup>2</sup> )	<b>434216</b> Price gr. A121 (m <sup>2</sup> )	<b>434219</b> Price gr. A121 (m <sup>2</sup> )	<b>434222</b> Price gr. A154 (m <sup>2</sup> )	<b>434225</b> Price gr. A154 (m <sup>2</sup> )	<b>434228</b> Price gr. A154 (m <sup>2</sup> )	
medium grey <input type="checkbox"/>	<b>435027</b> Price gr. A148 (m <sup>2</sup> )	<b>434217</b> Price gr. A121 (m <sup>2</sup> )	<b>434220</b> Price gr. A121 (m <sup>2</sup> )	<b>434223</b> Price gr. A154 (m <sup>2</sup> )	<b>434226</b> Price gr. A154 (m <sup>2</sup> )	<b>434229</b> Price gr. A154 (m <sup>2</sup> )	
light-beige <input type="checkbox"/>	<b>435028</b> Price gr. A148 (m <sup>2</sup> )	<b>434218</b> Price gr. A121 (m <sup>2</sup> )	<b>434221</b> Price gr. A121 (m <sup>2</sup> )	<b>434224</b> Price gr. A154 (m <sup>2</sup> )	<b>434227</b> Price gr. A154 (m <sup>2</sup> )	<b>434230</b> Price gr. A154 (m <sup>2</sup> )	
basalt <input type="checkbox"/>	<b>435029</b> Price gr. A148 (m <sup>2</sup> )	<b>434326</b> Price gr. A121 (m <sup>2</sup> )	<b>434328</b> Price gr. A121 (m <sup>2</sup> )	<b>434330</b> Price gr. A154 (m <sup>2</sup> )	<b>434332</b> Price gr. A154 (m <sup>2</sup> )	<b>434334</b> Price gr. A154 (m <sup>2</sup> )	



Wall/Floor Tiles

Floor Tiles<sup>2</sup>



30 x 30 cm



20 x 20 cm



20 x 20 cm



20 x 20 cm



20 x 20 cm



20 x 20 cm



20 x 20 cm



smooth

smooth, extra thick

Softcorn 2, extra thick

Perlstic, extra thick

Carostic, extra thick

Picstic, extra thick

Roughened, extra thick

Nom. dim. - cm/in	30 x 30 / 12 x 12	20 x 20 / 8 x 8	20 x 20 / 8 x 8	20 x 20 / 8 x 8	20 x 20 / 8 x 8	20 x 20 / 8 x 8	20 x 20 / 8 x 8
Work size	297 x 297 x 10.5 mm	197 x 197 x 15 mm	197 x 197 x 15 mm	197 x 197 x 15 mm	197 x 197 x 15 mm	197 x 197 x 15 mm	197 x 197 x 15 mm
Surface	smooth, matt	smooth, matt	structured, matt	fine-grained, matt	fine-grained, matt	smooth, matt	profiled, matt
m <sup>2</sup> /m - pieces	11.111/m <sup>2</sup>	25.767/m <sup>2</sup>	25.767/m <sup>2</sup>	25.767/m <sup>2</sup>	25.767/m <sup>2</sup>	25.767/m <sup>2</sup>	25.767/m <sup>2</sup>
m <sup>2</sup> /m - kg	23.144/m <sup>2</sup>	34.322/m <sup>2</sup>	34.322/m <sup>2</sup>	34.322/m <sup>2</sup>	34.322/m <sup>2</sup>	34.322/m <sup>2</sup>	34.322/m <sup>2</sup>
Bundle - pieces	11	15	15	15	15	15	15
Bundle - m <sup>2</sup> /m	0.990 m <sup>2</sup>	0.582 m <sup>2</sup>	0.582 m <sup>2</sup>	0.582 m <sup>2</sup>	0.582 m <sup>2</sup>	0.582 m <sup>2</sup>	0.582 m <sup>2</sup>
Bundle - kg	22.913	19.980	19.980	19.980	19.980	19.980	19.980
Pallet - m <sup>2</sup>	47.520	34.928	34.928	34.928	34.928	34.928	34.928
Pallet - kg	1,099.824	1,198.800	1,198.800	1,198.800	1,198.800	1,198.800	1,198.800
Product standard	Bla	Bla	Bla	Bla	Bla	Bla	Bla
Slip resistance	R10/A	R10/A	R11/B	R12	R12V4	R12V8	R13
Stress group	3	4	4	4	4	4	4
deep anthracite <input type="checkbox"/>	<b>434239</b> Price gr. A100 (m <sup>2</sup> )	<b>434231</b> Price gr. A154 (m <sup>2</sup> )	<b>434233</b> Price gr. A154 (m <sup>2</sup> )	<b>434235</b> Price gr. A166 (m <sup>2</sup> )	<b>434237</b> Price gr. A166 (m <sup>2</sup> )	<b>434976</b> Price gr. A181 (m <sup>2</sup> )	<b>434978</b> Price gr. A181 (m <sup>2</sup> )
medium grey <input type="checkbox"/>	<b>434240</b> Price gr. A100 (m <sup>2</sup> )	<b>434232</b> Price gr. A154 (m <sup>2</sup> )	<b>434234</b> Price gr. A154 (m <sup>2</sup> )	<b>434236</b> Price gr. A166 (m <sup>2</sup> )	<b>434238</b> Price gr. A166 (m <sup>2</sup> )	<b>434977</b> Price gr. A181 (m <sup>2</sup> )	<b>434979</b> Price gr. A181 (m <sup>2</sup> )
light-beige <input type="checkbox"/>	<b>434241</b> Price gr. A100 (m <sup>2</sup> )						
basalt <input type="checkbox"/>	<b>434336</b> Price gr. A100 (m <sup>2</sup> )						



<sup>2</sup> Period of delivery on request

Skirting with Bevel Stair Tiles

20 x 20 cm<sup>3</sup>



27,8 x 20 cm<sup>2</sup>



10 x 20 cm



30 x 30 cm<sup>1</sup>



Kombicorn,  
extra thick

Safety triangles,  
extra thick



			20 x 20 / 8 x 8	27,8 x 20 / 11 x 8	10 x 20 / 4 x 8	30 x 30 / 12 x 12	Nom. dim. - cm/in	
			197 x 197 x 15 mm	278 x 197/197 x 15 mm	97 x 197 x 10.5 mm	297 x 297 x 10.5 mm	Work size	
			profiled, matt	fine-grained, matt	smooth, matt	smooth, matt	Surface	
			25.767/m <sup>2</sup>	3.597/1.798/m	5.000/m	3.333/m	m <sup>2</sup> / m - pieces	
			34.322/m <sup>2</sup>	2.374/1.187/m	2.250/m	6.943/m	m <sup>2</sup> / m/pce. - kg	
			15	28	20	10	Bundle - pieces	
			0.582 m <sup>2</sup>	7.784/15.573 m	4.000 m	3.003 m	Bundle - m/m <sup>2</sup>	
			19.980	18.480	9.000	20.830	Bundle - kg	
			34.928				Pallet - m <sup>2</sup>	
			1,198.800				Pallet - kg	
			Bla	Bla	Bla	Bla	Product standard	
			R13V10	R11			Slip resistance	
			4	4		3	Belastung	
			<b>434980</b>		<b>434248</b>	<b>434251</b>	deep anthracite	<input type="checkbox"/>
			Price gr. A181 (m <sup>2</sup> )		Price gr. A416 (pce.)	Price gr. A449 (pce.)		
			<b>434981</b>		<b>434249</b>	<b>434252</b>	medium grey	<input type="checkbox"/>
			Price gr. A181 (m <sup>2</sup> )		Price gr. A416 (pce.)	Price gr. A449 (pce.)		
					<b>434250</b>	<b>434253</b>	light-beige	<input type="checkbox"/>
					Price gr. A416 (pce.)	Price gr. A449 (pce.)		
					<b>434342</b>	<b>434344</b>	basalt	<input type="checkbox"/>
					Price gr. A416 (pce.)	Price gr. A449 (pce.)		
				<b>431321</b>			yellow	<input type="checkbox"/>
				Price gr. A416 (pce.)				
				<b>431320</b>			black	<input type="checkbox"/>
				Price gr. A416 (pce.)				



Cove Skirting<sup>4</sup>

Internal Corner for Cove Skirting<sup>4/5</sup>

External Corner for Cove Skirting<sup>4/5</sup>

10 x 20 cm



10 x 30 cm



			10 x 20 / 4 x 8	10 x 30 / 4 x 12	102 x 20 x 9 mm	102 x 35 x 9 mm	Nom. dim. - cm/in	
			102 x 197 x 9 mm	102 x 297 x 9 mm	102 x 20 x 9 mm	102 x 35 x 9 mm	Work size	
			smooth, matt	smooth, matt	smooth, matt	smooth, matt	Surface	
			5.000	3.333			m - pieces	
			2.000/m	2.000/m	0.080/pieces	0.080/pieces	m/pce. - kg	
			20	16	18	12	Bundle - pieces	
			4.000	4.801			Bundle - m	
			8.000	9.600			Bundle - kg	
							Pallet - m	
							Pallet - kg	
			Bla	Bla	Bla	Bla	Product standard	
			R10/A	R10/A			Slip resistance	
			<b>432027</b>	<b>432033</b>	<b>432039</b>	<b>432045</b>	deep anthracite	<input type="checkbox"/>
			Price gr. A419 (pce.)	Price gr. A425 (pce.)	Price gr. A418 (pce.)	Price gr. A418 (pce.)		
			<b>432028</b>	<b>432034</b>	<b>432040</b>	<b>432046</b>	medium grey	<input type="checkbox"/>
			Price gr. A419 (pce.)	Price gr. A425 (pce.)	Price gr. A418 (pce.)	Price gr. A418 (pce.)		
			<b>432029</b>	<b>432035</b>	<b>432041</b>	<b>432047</b>	light-beige	<input type="checkbox"/>
			Price gr. A419 (pce.)	Price gr. A425 (pce.)	Price gr. A418 (pce.)	Price gr. A418 (pce.)		
			<b>432030</b>	<b>432036</b>	<b>432042</b>	<b>432048</b>	basalt	<input type="checkbox"/>
			Price gr. A419 (pce.)	Price gr. A425 (pce.)	Price gr. A418 (pce.)	Price gr. A418 (pce.)		



<sup>1</sup> Specification of the logistical data for single-row or double-row installation

<sup>2</sup> Period of delivery on request

<sup>4</sup> For details, refer to page 558

<sup>5</sup> Fitting to cove skirting 10 x 20 / 10 x 30 cm







## Luxurious and harmonious

Whether in combination with natural materials, pastel colors or metal: Evalia adapts to individual home ideas and adds a tasteful, luxurious touch. The large-format R9 floor tiles in grey, beige and anthracite harmonize with the wall tiles in grey beige matt or glossy. Likewise in grey-beige: the Shino decorative element measuring 30 x 60 cm and the R10/B mosaic in 5 x 5 cm whose similar look and feel inject some dynamism into the design. Wall tiles, decorations and mosaics are easy to clean thanks to the Hytect surface. The range of tiles is rounded off by skirtings.

Rendering

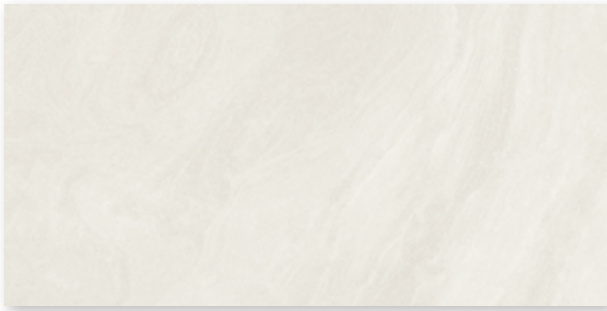

Wall tile 30 x 60 cm, 12 x 24 in, grey beige, smooth

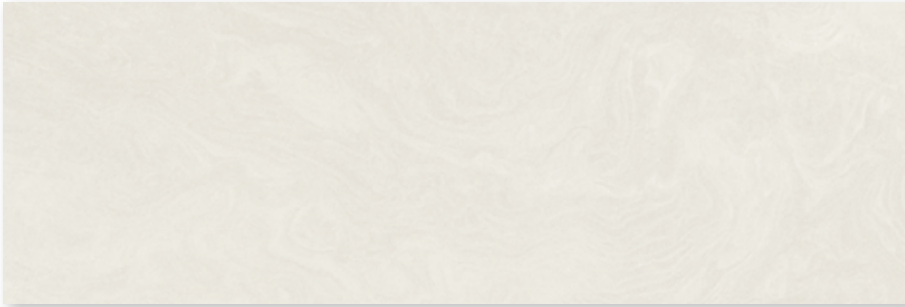

Wall tile 30 x 90 cm, 12 x 36 in, grey beige, smooth

### Decoration Elements



Decorative tile Shino 30 x 60 cm, 12 x 24 in, grey beige, smooth

## Decoration Elements



*Decorative tile Shino 30 x 60 cm, 12 x 36 in, grey beige, smooth*

Color deviations are possible and represent a component of the design. The decoration you have chosen is a high-quality glazed earthenware product with a particularly impressive and realistic stone look. The decoration comprises various individual pictures, whose connections are consciously freely designed. Accordingly, individual tiles do not create a continuous design.



grey

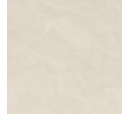

beige



anthracite



Floor tile 60 x 60 cm, 24 x 24 in, smooth, R9

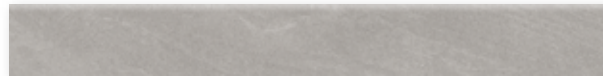

Skirting, rounded 7 x 60 cm, 2 13/16 x 24 in, smooth

Mosaic 5 x 5 cm, 2 x 2 in



Mosaic sheet Shino 30 x 30 cm, 12 x 12 in, grey beige, smooth, R10/B



Mosaics glued thermoplastically on back of AGROB BUCHTAL can be used not only in dry zones but also without any problems in underwater areas (e.g. swimming pools/whirlpools) as well as in permanently wet areas (e.g. pool surrounds/showers).

Wall Tiles

30 x 60 cm<sup>1</sup>



30 x 60 cm<sup>1</sup>



30 x 90 cm<sup>2</sup>



30 x 90 cm<sup>2</sup>

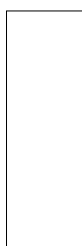

Decoration Elements<sup>4/5</sup>

30 x 60 cm<sup>1</sup>



30 x 90 cm<sup>2</sup>

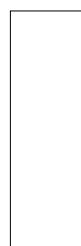

	30 x 60 / 12 x 24	30 x 60 / 12 x 24	30 x 90 / 12 x 36	30 x 90 / 12 x 36	Shino 30 x 60 / 12 x 24	Shino 30 x 90 / 12 x 36	
	297 x 597 x 9 mm	297 x 597 x 9 mm	297 x 897 x 10.5 mm	297 x 897 x 10.5 mm	297 x 597 x 9 mm	297 x 897 x 10.5 mm	Nom. dim. - cm/in
	smooth, glossy	smooth, silky-matt	smooth, glossy	smooth, silky-matt	smooth, glossy	smooth, glossy	Work size
	5.556	5.556	3.704	3.704	5.556	3.704	Surface
	15.279	15.279	17.976	17.976	15.279	17.976	m <sup>2</sup> - pieces
	9	9	5	5	9	5	m <sup>2</sup> - kg
	1.620	1.620	1.350	1.350	1.620	1.350	Bundle - pieces
	24.750	24.750	24.265	24.265	24.750	24.265	Bundle - m <sup>2</sup>
	77.754	77.754	32.397	32.397	77.754	32.397	Bundle - kg
	1,188.000	1,188.000	582.360	582.360	1,188.000	582.360	Pallet - m <sup>2</sup>
	BIII	BIII	BIII	BIII	BIII	BIII	Pallet - kg
	<b>283102HR</b>	<b>283126HR</b>	<b>393104H</b>	<b>393127H</b>			Product standard
	Price gr. C122 (m <sup>2</sup> )	Price gr. C122 (m <sup>2</sup> )	Price gr. C149 (m <sup>2</sup> )	Price gr. C149 (m <sup>2</sup> )	<b>283103HR</b>	<b>393105H</b>	grey beige <input type="checkbox"/> V2
					Price gr. C128 (m <sup>2</sup> )	Price gr. C155 (m <sup>2</sup> )	grey beige <input type="checkbox"/> V4

Mosaic<sup>3/6</sup>

5 x 5 cm



Floor Tiles<sup>1</sup>

60 x 60 cm



Skirting, rounded<sup>1</sup>

7 x 60 cm



protected

	5 x 5 / 2 x 2	60 x 60 / 24 x 24	7 x 60 / 2 13/16 x 24	
	47 x 47 x 6.5 mm	595 x 595 x 9.5 mm	70 x 595 x 9.5 mm	Nom. dim. - cm/in
	smooth, matt	smooth, semi-polished	smooth, semi-polished	Work size
	11 sheets	2.778/m <sup>2</sup>	1.667/m	Surface
	12.331/m <sup>2</sup>	21.112/m <sup>2</sup>	1.470/m	m <sup>2</sup> - pieces
	11 sheets	4	15	m <sup>2</sup> - kg
	1.000 m <sup>2</sup>	1.440 m <sup>2</sup>	8.998 m	Bundle - pieces
	12.331	30.400	13.230	Bundle - m <sup>2</sup>
	64.000	46.076		Bundle - kg
	789.184	972.800		Pallet - m <sup>2</sup>
	Bla	Bla	Bla	Pallet - kg
	R10/B	R9		Product standard
	1	2		Slip resistance
	<b>431919H</b>	<b>431913</b>	<b>431920</b>	Stress group
	Price gr. C230 (m <sup>2</sup> )	Price gr. C155 (m <sup>2</sup> )	Price gr. C440 (m <sup>2</sup> )	grey beige <input type="checkbox"/> V4
		<b>431914</b>	<b>431921</b>	grey <input type="checkbox"/> V3
		Price gr. C155 (m <sup>2</sup> )	Price gr. C440 (m <sup>2</sup> )	beige <input type="checkbox"/> V3
		<b>431915</b>	<b>431922</b>	anthracite <input type="checkbox"/> V3
		Price gr. C155 (m <sup>2</sup> )	Price gr. C440 (m <sup>2</sup> )	

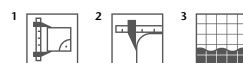

<sup>4</sup> The decoration consists of different individual pictures. The connections of the individual pictures are deliberately designed freely and thus do not connect in the continuous laying. The composition of the motifs in the box may vary due to production reasons.

<sup>5</sup> Decoration elements only available in full boxes.

<sup>6</sup> without Protecta upgrading; with Hytect coating







## Authentic surface

The Factory series ceramically transforms lived-in concrete floors into a lively and uncomplicated covering. In combination with classic ornamental accents, the result is a series which combines the style worlds of Industrial & Modern Country in a cosy way. Color shades from both worlds round off the concept and cater to individual design preferences. Factory also includes Circle, a versatile decorative element for walls and floors, which sets accents without appearing fashionable or dominant. All products are Hytect-coated and therefore particularly easy to clean.

Rendering

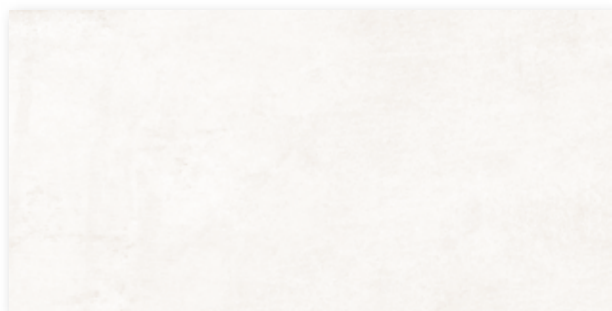

Wall tile 30 x 60 cm, 12 x 24 in, cotton, structured



Wall tile 30 x 60 cm, 12 x 24 in, smoke white, structured

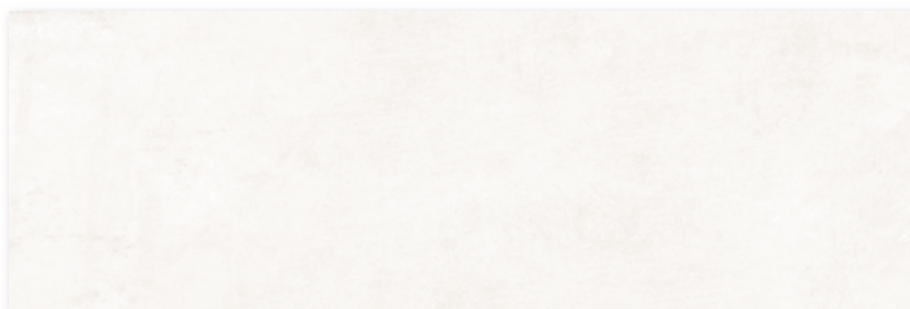

Wall tile 30 x 90 cm, 12 x 36 in, cotton, structured

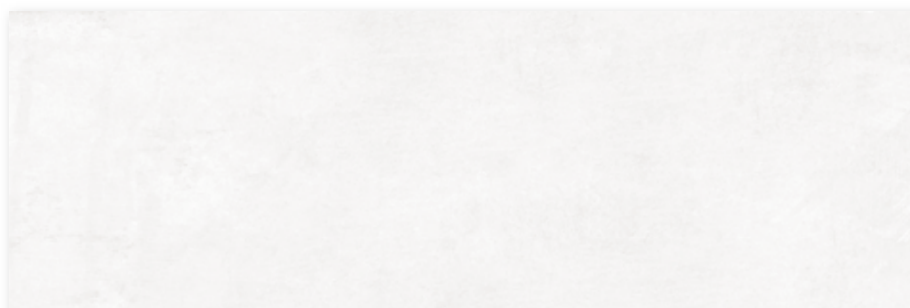

Wall tile 30 x 90 cm, 12 x 36 in, smoke white, structured



Decoration elements

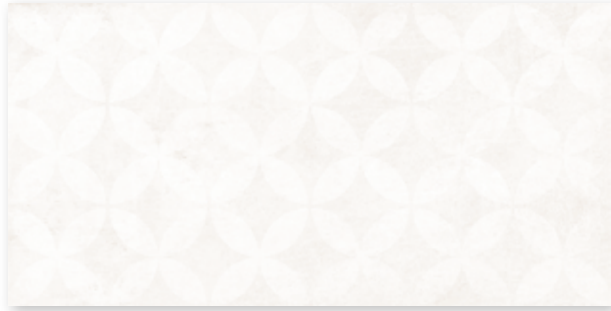

*Decorative tile Circle 30 x 60 cm, 12 x 24 in, cotton, structured*



*Decorative tile Circle 30 x 60 cm, 12 x 24 in, smoke white, structured*



*Decorative tile Circle 30 x 90 cm, 12 x 36 in, cotton, structured*



*Decorative tile Circle 30 x 90 cm, 12 x 36 in, smoke white, structured*



**R10/A+B**



lime



bronze grey



aluminium



asphalt



blue steel



*Floor tile 30 x 60 cm, 12 x 24 in, structured, R10/A+B*

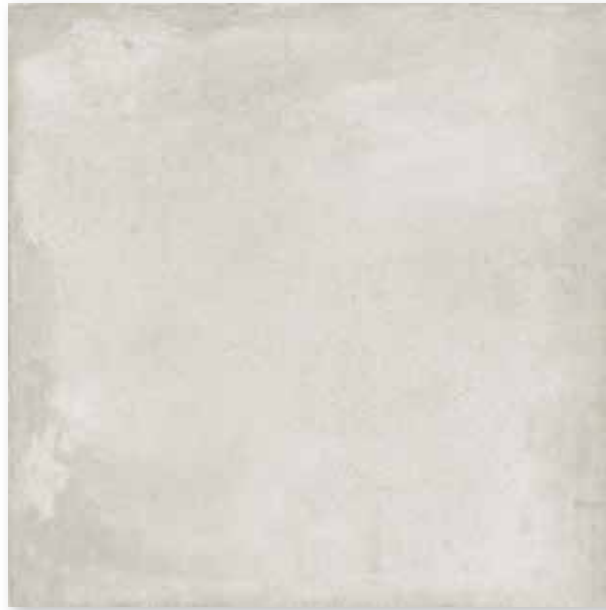

*Floor tile 60 x 60 cm, 24 x 24 in, structured, R10/A+B*

**Mosaic 5 x 5 cm**



*Mosaic sheet 30 x 30 cm,  
12 x 12 in, structured, R10/A+B*



*Floor tile 60 x 120 cm, 24 x 48 in, structured, R10/A+B*

Mosaic: Glass fibre net on reverse side,  
sheet: 297 x 297 mm

Decoration elements



*Floor decor Circle 60 x 60 cm, 24 x 24 in, structured, R10/A+B*



*Patio tile 60 x 60 cm, 24 x 24 in, structured, R11/B*



*Skirting, rounded 7 x 60 cm, 2 13/16 x 24 in, structured*



*Stair tile 30 x 120 cm, 12 x 48 in, (with grooves), structured, R10/A+B*

Wall Tiles

Decoration Elements<sup>2</sup>

30 x 60 cm



30 x 90 cm<sup>1</sup>

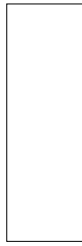

30 x 60 cm



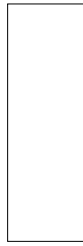

30 x 90 cm<sup>1</sup>



Circle

Circle

Nom. dim. - cm/in	<b>30 x 60 / 12 x 24</b>	<b>30 x 90 / 12 x 36</b>	<b>30 x 60 / 12 x 24</b>	<b>30 x 90 / 12 x 36</b>			
Work size	297 x 597 x 6 mm	297 x 897 x 6 mm	297 x 597 x 6 mm	297 x 897 x 6 mm			
Surface	structured, stone-matt	structured, stone-matt	structured, stone-matt	structured, stone-matt			
m <sup>2</sup> - pieces	5.556	3.704	5.556	3.704			
m <sup>2</sup> - kg	10.279	10.400	10.279	10.400			
Bundle - pieces	13	8	13	8			
Bundle - m <sup>2</sup>	2.340	2.160	2.340	2.160			
Bundle - kg	24.050	22.464	24.050	22.464			
Pallet - m <sup>2</sup>	112.311	51.836	112.311	51.836			
Pallet - kg	1,154.400	539.136	1,154.400	539.136			
Product standard	BIII	BIII	BIII	BIII			
	<b>203479H</b>	<b>323485H</b>	<b>203481H</b>	<b>323483H</b>			
cotton 	Price gr. C107 (m <sup>2</sup> )	Price gr. C149 (m <sup>2</sup> )	Price gr. C116 (m <sup>2</sup> )	Price gr. C155 (m <sup>2</sup> )			
	<b>203480H</b>	<b>323486H</b>	<b>203482H</b>	<b>323484H</b>			
smoke white 	Price gr. C107 (m <sup>2</sup> )	Price gr. C149 (m <sup>2</sup> )	Price gr. C116 (m <sup>2</sup> )	Price gr. C155 (m <sup>2</sup> )			



<sup>2</sup> Decoration elements only available in full boxes.

Mosaic<sup>1/2</sup>

Floor Tiles<sup>1</sup>

Decoration  
Elements<sup>1</sup>

5 x 5 cm



30 x 60 cm



60 x 60 cm



60 x 120 cm<sup>3/4</sup>



60 x 60 cm

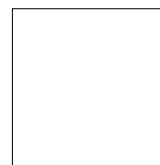

Sheet: 297 x 297 mm

Floor decor Circle

	5 x 5 / 2 x 2	30 x 60 / 12 x 24	60 x 60 / 24 x 24	60 x 120 / 24 x 48	60 x 60 / 24 x 24	Nom. dim. - cm/in
	47 x 47 x 9 mm	297 x 597 x 9 mm	597 x 597 x 9 mm	597 x 1197 x 9 mm	597 x 597 x 9 mm	Work size
	structured, matt	structured, matt	structured, matt	structured, matt	structured, matt	Surface
	11.111 sheets	5.556	2.778	1.388	2.778	m <sup>2</sup> - pieces
	19.833	19.907	20.371	21.132	20.371	m <sup>2</sup> - kg
	12 sheets	7	3	2	3	Bundle - pieces
	1.080	1.260	1.080	1.440	1.080	Bundle - m <sup>2</sup>
	21.420	25.081	21.999	30.450	21.999	Bundle - kg
	32.400	50.396	45.356	43.228	45.356	Pallet - m <sup>2</sup>
	642.600	1,003.240	923.958	913.500	923.950	Pallet - kg
	Bla	Bla	Bla	Bla	Bla	Product standard
	R10/A+B	R10/A+B	R10/A+B	R10/A+B	R10/A+B	Slip resistance
	2	2	2	2	2	Stress group
	<b>435901H</b>	<b>435906H</b>	<b>435911H</b>	<b>435916H</b>	<b>435921H</b>	lime <input type="checkbox"/> V3
	Price gr. C293 (m <sup>2</sup> )	Price gr. C125 (m <sup>2</sup> )	Price gr. C140 (m <sup>2</sup> )	Price gr. C152 (m <sup>2</sup> )	Price gr. C149 (m <sup>2</sup> )	bronze grey <input type="checkbox"/> V3
	<b>435902H</b>	<b>435907H</b>	<b>435912H</b>	<b>435917H</b>	<b>435922H</b>	aluminium <input type="checkbox"/> V3
	Price gr. C293 (m <sup>2</sup> )	Price gr. C125 (m <sup>2</sup> )	Price gr. C140 (m <sup>2</sup> )	Price gr. C152 (m <sup>2</sup> )	Price gr. C149 (m <sup>2</sup> )	asphalt <input type="checkbox"/> V3
	<b>435903H</b>	<b>435908H</b>	<b>435913H</b>	<b>435918H</b>	<b>435923H</b>	blue steel <input type="checkbox"/> V3
	Price gr. C293 (m <sup>2</sup> )	Price gr. C125 (m <sup>2</sup> )	Price gr. C140 (m <sup>2</sup> )	Price gr. C152 (m <sup>2</sup> )	Price gr. C149 (m <sup>2</sup> )	
	<b>435904H</b>	<b>435909H</b>	<b>435914H</b>	<b>435919H</b>	<b>435924H</b>	
	Price gr. C293 (m <sup>2</sup> )	Price gr. C125 (m <sup>2</sup> )	Price gr. C140 (m <sup>2</sup> )	Price gr. C152 (m <sup>2</sup> )	Price gr. C149 (m <sup>2</sup> )	
	<b>435905H</b>	<b>435910H</b>	<b>435915H</b>	<b>435920H</b>	<b>435925H</b>	
	Price gr. C293 (m <sup>2</sup> )	Price gr. C125 (m <sup>2</sup> )	Price gr. C140 (m <sup>2</sup> )	Price gr. C152 (m <sup>2</sup> )	Price gr. C149 (m <sup>2</sup> )	



- <sup>1</sup> Glass fibre net on reverse side
- <sup>2</sup> Please note: special pallet. No return, no exchange.
- <sup>3</sup> High weight only to carry with two persons.



Stair Tile<sup>1/2</sup>

30 x 120 cm

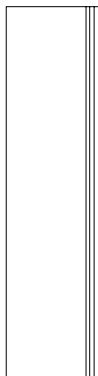
Skirting,  
rounded<sup>1</sup>

7 x 60 cm

Patio Tile<sup>1/3</sup>

60 x 60 cm



Nom. dim. - cm/in	30 x 120 / 12 x 48	7 x 60 / 2 13/16 x 24	60 x 60 / 24 x 24				
Work size	297 x 1197 x 9 mm	70 x 597 x 9 mm	597 x 597 x 20 mm				
Surface	structured, matt	structured, matt	structured, matt				
m <sup>2</sup> /m - pieces	0.833/m	1.667/m	2.778/m <sup>2</sup>				
m <sup>2</sup> /m - kg	6.341/m	1.357/m	45.273/m <sup>2</sup>				
Bundle - pieces	3	15	2				
Bundle - m <sup>2</sup> /m	3.601 m	8.998 m	0.720 m <sup>2</sup>				
Bundle - kg	22.836	12.210	32.594				
Pallet - m <sup>2</sup>			21.598				
Pallet - kg			977.820				
Product standard	Bla	Bla	Bla				
Slip resistance	R10/A+B		R11/B				
Stress group	2		4				
lime	<b>435930H</b> Price gr. C517 (pce.)	<b>435935H</b> Price gr. C440 (pce.)	<b>435926H</b> Price gr. C200 (m <sup>2</sup> )				
bronze grey	<b>435931H</b> Price gr. C517 (pce.)	<b>435936H</b> Price gr. C440 (pce.)	<b>435927H</b> Price gr. C200 (m <sup>2</sup> )				
aluminium	<b>435932H</b> Price gr. C517 (pce.)	<b>435937H</b> Price gr. C440 (pce.)	<b>435928H</b> Price gr. C200 (m <sup>2</sup> )				
asphalt	<b>435933H</b> Price gr. C517 (pce.)	<b>435938H</b> Price gr. C440 (pce.)	<b>435929H</b> Price gr. C200 (m <sup>2</sup> )				
blue steel	<b>435934H</b> Price gr. C517 (pce.)	<b>4435939H</b> Price gr. C440 (pce.)					

<sup>3</sup> High weight only to carry with two persons.









## Innovative and robust

Specialists achieve more. This also applies to the ceramic floor tiles of the Ferrum series, which were specially developed for the tough requirements of industrial plants. The integrally colored, unglazed split tiles are particularly slip-resistant and thus prevent accidents at work. They are extremely robust and exceed the compressive strength of concrete or coating materials many times over. A technically sophisticated range of accessories, which includes cove skirtings, nosing tiles and gutter tiles, facilitates the realization of company-specific complete solutions.

Education and Research Institute for Wine- and Fruit-growing, Weinsberg, Germany / Architect: Staatl. Hochbauamt / Photo: Andreas Freytag



grey-white

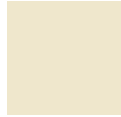

grey-beige



stone-grey



colorado-brown



light-beige, granulated

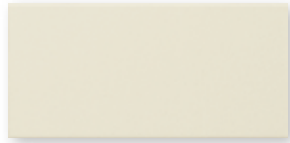

Floor tile 12.5 x 25 cm, 5 x 10 in, smooth, R10/A  
 Floor tile 12.5 x 25 cm, 5 x 10 in, structured, R11/A  
 Floor tile 12.5 x 25 cm, 5 x 10 in, smooth, R11/B



Nosing tile 12.5 x 25 cm, 5 x 10 in, smooth, R10/A  
 Nosing tile 12.5 x 25 cm, 5 x 10 in, smooth, R11/B

Cove skirting,  $r = 25$  mm  
 12.5 x 25 cm, smooth



External angle, smooth

Internal angle, smooth

Mitred pair, smooth

Terminal piece, smooth

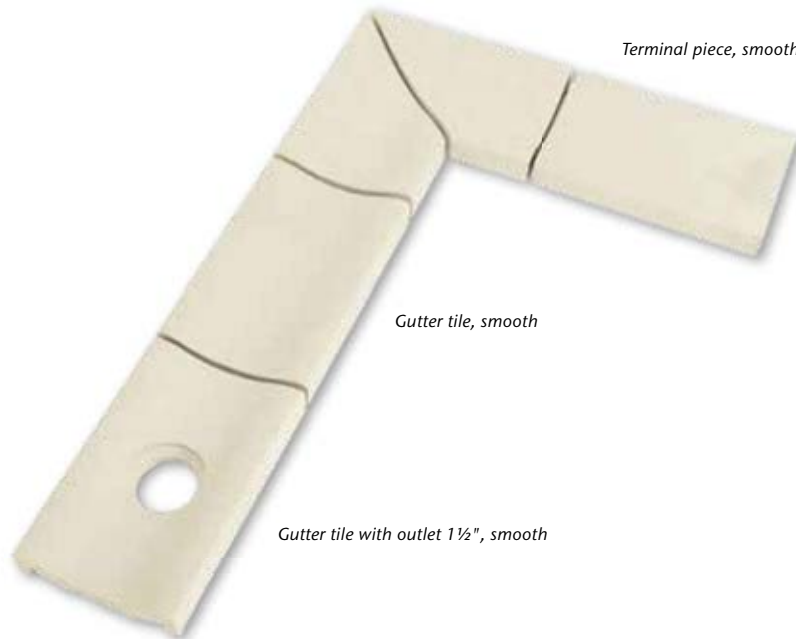

Gutter tile, smooth

Gutter tile with outlet 1 1/2", smooth

Extra thick tiles up to 40 mm are available as special productions.

Floor Tiles

Skirtings

12.5 x 25 cm 12.5 x 25 cm<sup>1</sup> 12.5 x 25 cm



11 mm thick	14 mm thick	20 mm thick
1100 12.5 x 25 / 5 x 10 115 x 240 x 11 mm smooth, matt <sup>3</sup> 33.000 m <sup>2</sup> 22.869 m <sup>2</sup> 24 0.727 m <sup>2</sup> 16.632 52.364 1,197.504 Alb see below 2	1160 12.5 x 25 / 5 x 10 115 x 240 x 14 mm smooth, matt <sup>3</sup> 33.000 m <sup>2</sup> 28.380 m <sup>2</sup> 20 0.606 m <sup>2</sup> 17.200 43.636 1,238.400 Alb see below 3	1110 12.5 x 25 / 5 x 10 115 x 240 x 20 mm smooth, matt <sup>3</sup> 33.000 m <sup>2</sup> 41.679 m <sup>2</sup> 14 0.424 m <sup>2</sup> 17.682 30.545 1,273.104 Alb see below 4
R10/A 900-1100 Price gr. A115 (m <sup>2</sup> ) R11/B 902R-1100 Price gr. A115 (m <sup>2</sup> ) R11/B 929R-1100 Price gr. A115 (m <sup>2</sup> )	R10/A 900-1160 Price gr. A154 (m <sup>2</sup> ) R11/B 902R-1160 Price gr. A154 (m <sup>2</sup> ) R11/B 929R-1160 Price gr. A154 (m <sup>2</sup> )	R10/A 900-1110 Price gr. A211 (m <sup>2</sup> ) R11/B 902R-1110 Price gr. A211 (m <sup>2</sup> ) R11/B 929R-1110 Price gr. A211 (m <sup>2</sup> ) R11/B 950-1110 <sup>2</sup> Price gr. A211 (m <sup>2</sup> ) R11/A 964-1110 Price gr. A211 (m <sup>2</sup> )



Cove skirting r= 25 mm	External corner	Internal corner	
4030 25 x 12.5 / 10 x 5 240 x 125/20 x 11 mm smooth, matt 4.000/m 3.520/m 14 3.500 m 12.320 Alb	4033 125 x 52 x 11 mm smooth, matt 0.200/pieces 4 0.800 Alb	4034 125 x 31 x 11 mm smooth, matt 0.170/pieces 8 1.360 Alb	Model number Nom. dim. - cm/in Work size Surface m <sup>2</sup> /m - pieces m <sup>2</sup> /m - kg Bundle - pieces Bundle - m <sup>2</sup> /m Bundle - kg Pallet - m <sup>2</sup> Pallet - kg Product standard Slip resistance Stress group
900-4030 Price gr. A434 (pce.) 902R-4030 Price gr. A434 (pce.) 929R-4030 Price gr. A434 (pce.) 950-4030 <sup>2</sup> Price gr. A211 (m <sup>2</sup> )	900-4033 Price gr. A445 (pce.) 902R-4033 Price gr. A445 (pce.) 929R-4033 Price gr. A445 (pce.) 950-4033 <sup>2</sup> Price gr. A211 (m <sup>2</sup> )	900-4034 Price gr. A445 (pce.) 902R-4034 Price gr. A445 (pce.) 929R-4034 Price gr. A445 (pce.) 950-4034 <sup>2</sup> Price gr. A211 (m <sup>2</sup> )	grey-beige <input type="checkbox"/> VO grey-white <input type="checkbox"/> VO stone-grey <input type="checkbox"/> VO colorado brown <input type="checkbox"/> VO light-beige granulated <input type="checkbox"/> VO



Skirtings

Gutter Tiles (trough depth 15 mm)



	4822	54420	54421	54422	54423	
	25 x 12.5 / 10 x 5	25 x 15.6 / 10 x 6 1/4	25 x 15.6 / 10 x 6 1/4		25 x 15.6 / 10 x 6 1/4	Model number
	240 x 115/52 x 11 mm	244 x 150 x 30	244 x 150 x 30	(2x) 240 x 150 x 30	244 x 150 x 30	Nom. dim. - cm/in
	smooth, matt					Work size
	4.000	4.000				Surface
	3.880/m	1.800/pieces	1.530/pieces	3.030/pair	1.950/pieces	m - pieces
	8	8 pieces	8 pieces	4 pair	8 pieces	m/pce. - kg
	2.000	2.000				Bundle - pieces
	7.760	14.400	12.240	12.120	15.600	Bundle - m
						Bundle - kg
						Pallet - m
						Pallet - kg
	Alb	Alb	Alb	Alb	Alb	Product standard
	see below	see below	see below	see below	see below	Slip resistance
	R10/A	R10/A	R10/A	R10/A	R10/A	
	900-4822	900-54420	900-54421	900-54422	900-54423	grey-beige <input type="checkbox"/> VO
	Price gr. A434 (pce.)	Price gr. A458 (pce.)	Price gr. A560 (pce.)	Price gr. A581 (pair)	Price gr. A560 (pce.)	
	R11/B	R11/B	R11/B	R11/B	R11/B	grey-white <input type="checkbox"/> VO
	902R-4822	902R-54420	902R-54421	902R-54422	902R-54423	
	Price gr. A434 (pce.)	Price gr. A458 (pce.)	Price gr. A560 (pce.)	Price gr. A581 (pair)	Price gr. A560 (pce.)	stone-grey <input type="checkbox"/> VO
	R11/B					
	929R-4822					colorado brown <input type="checkbox"/> VO
	Price gr. A434 (pce.)					



<sup>2</sup> Exception: the color colorado-brown corresponds to the DIN EN 14411, group All<sub>A</sub>.

<sup>3</sup> Exception: light-beige granulated: structured, matt

<sup>4</sup> Also available in the color light-beige, granulated on request.

<sup>5</sup> Fitting insert for the outlet: Art. no. 182 - Programme of delivery Pool + Spa 2024 (installation prior to laying)

No pallet rebate is granted for the Nosing Tiles and the Gutter Tiles. Surface to be treated with a suitable impregnation agent! See page 549 in the Technical Information.







## Fresh and modern

Fresh offers a harmonious range of modern, fresh colors in the popular mosaic formats of 2.5 x 2.5 cm and 5 x 5 cm, with which individual, but at the same time uncomplicated to realize designs are possible. A particularly practical advantage is that R10/B and R11/C slip-resistant mosaics in colors matching the tiles are available.

Rendering

Fresh: modern clarity for individual design



2.5 x 2.5 cm, 1 x 1 in

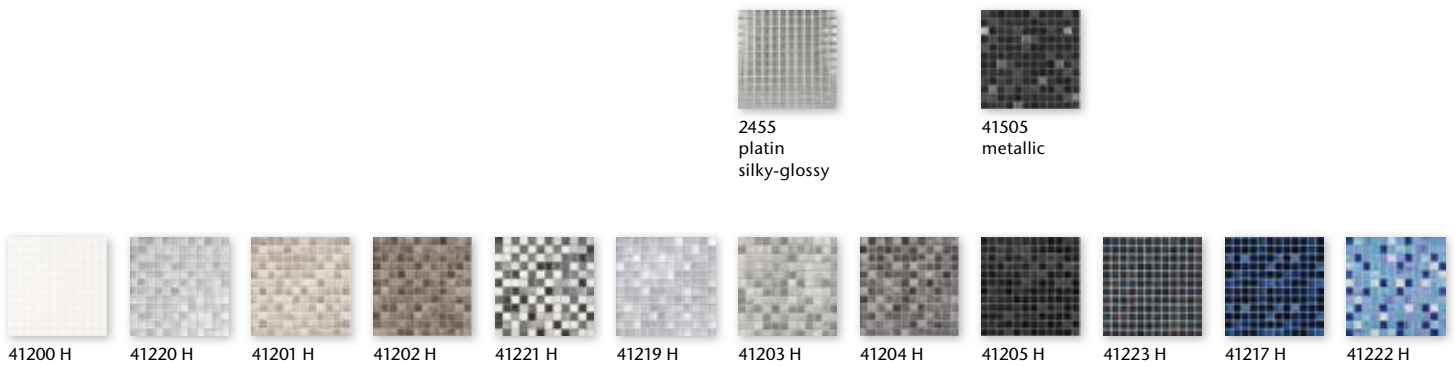

2.5 x 2.5 cm, 1 x 1 in, non-slip R10/B



5 x 5 cm, 2 x 2 in, non-slip R10/B & R11/C



denim blue-mix	light blue-mix	pacific blue-mix	midnight blue-mix	vivid violet-mix	sunset orange-mix	coral red-mix	brick red mix	mystic red-mix	forest green mix	lime green-mix	sunshine yellow-mix
----------------	----------------	------------------	-------------------	------------------	-------------------	---------------	---------------	----------------	------------------	----------------	---------------------

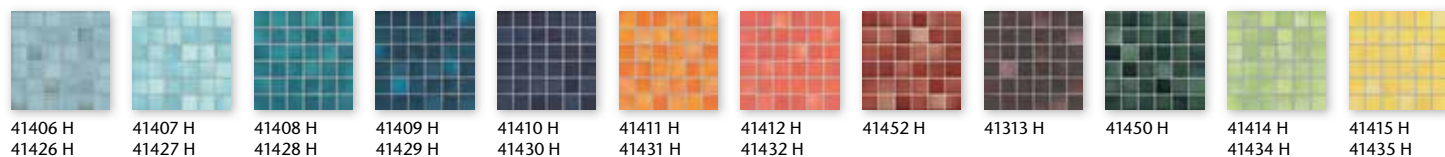
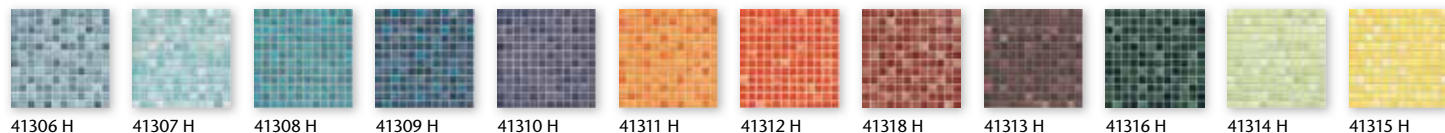
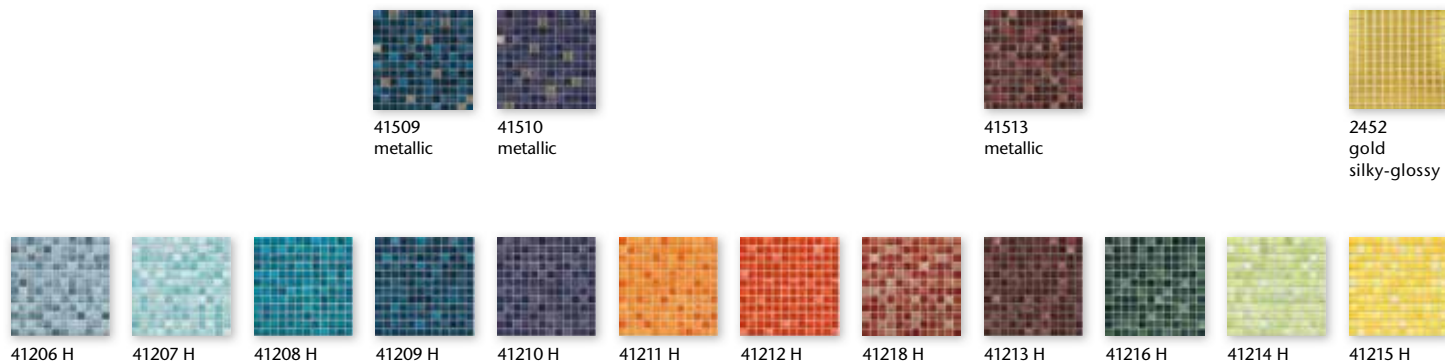

Mosaic 2.5 x 2.5 cm, 1 x 1 in



Mosaic sheet 30 x 30 cm, 12 x 12 in snow white, smooth,  
Mosaic sheet 30 x 30 cm, 12 x 12 in snow white, smooth, R10/B

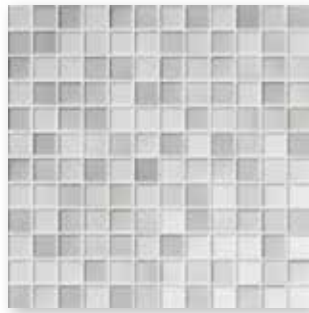

Mosaic sheet 30 x 30 cm, 12 x 12 in warm-grey-mix, smooth,  
Mosaic sheet 30 x 30 cm, 12 x 12 in warm-grey-mix, smooth, R10/B



Mosaic sheet 30 x 30 cm, 12 x 12 in desert sand-mix, smooth,  
Mosaic sheet 30 x 30 cm, 12 x 12 in desert sand-mix, smooth, R10/B

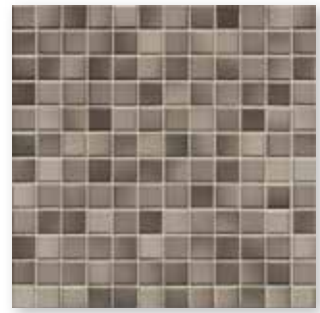

Mosaic sheet 30 x 30 cm, 12 x 12 in taupe-mix, smooth,  
Mosaic sheet 30 x 30 cm, 12 x 12 in taupe-mix, smooth, R10/B



Mosaic sheet 30 x 30 cm, 12 x 12 in white grey-mix, smooth,  
Mosaic sheet 30 x 30 cm, 12 x 12 in white grey-mix, smooth, R10/B

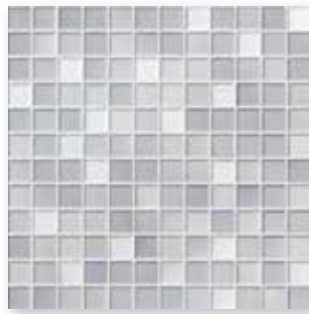

Mosaic sheet 30 x 30 cm, 12 x 12 in silver grey-mix, smooth,  
Mosaic sheet 30 x 30 cm, 12 x 12 in silver grey-mix, smooth, R10/B

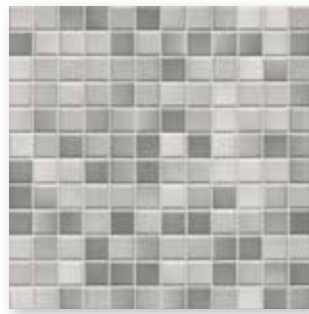

Mosaic sheet 30 x 30 cm, 12 x 12 in light grey-mix, smooth,  
Mosaic sheet 30 x 30 cm, 12 x 12 in light grey-mix, smooth, R10/B

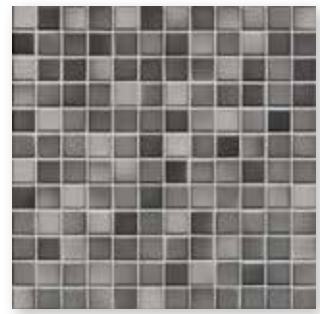

Mosaic sheet 30 x 30 cm, 12 x 12 in medium grey-mix, smooth,  
Mosaic sheet 30 x 30 cm, 12 x 12 in medium grey-mix, smooth, R10/B

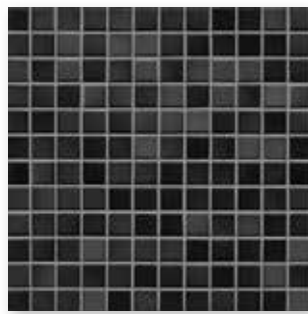

Mosaic sheet 30 x 30 cm, 12 x 12 in midnight black-mix, smooth,  
Mosaic sheet 30 x 30 cm, 12 x 12 in midnight black-mix, smooth, R10/B

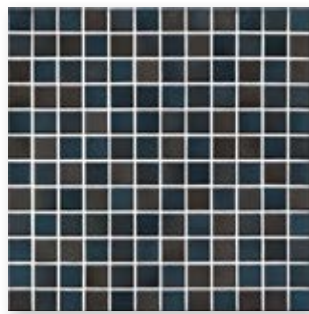

Mosaic sheet 30 x 30 cm, 12 x 12 in graphite black-mix, smooth,  
Mosaic sheet 30 x 30 cm, 12 x 12 in graphite black-mix, smooth, R10/B

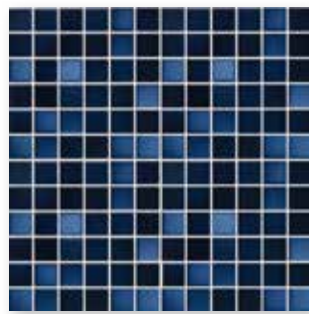

Mosaic sheet 30 x 30 cm, 12 x 12 in deep blue-mix, smooth,  
Mosaic sheet 30 x 30 cm, 12 x 12 in deep blue-mix, smooth, R10/B

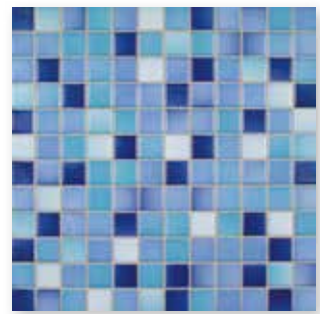

Mosaic sheet 30 x 30 cm, 12 x 12 in caribbean-blue-mix, smooth,  
Mosaic sheet 30 x 30 cm, 12 x 12 in caribbean-blue-mix, smooth, R10/B

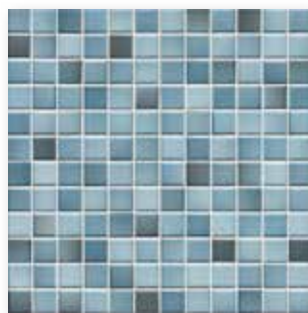

Mosaic sheet 30 x 30 cm, 12 x 12 in denim blue-mix, smooth,  
Mosaic sheet 30 x 30 cm, 12 x 12 in denim blue-mix, smooth, R10/B

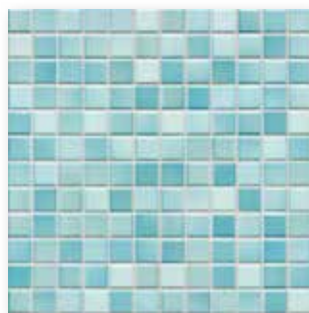

Mosaic sheet 30 x 30 cm, 12 x 12 in light blue-mix, smooth,  
Mosaic sheet 30 x 30 cm, 12 x 12 in light blue-mix, smooth, R10/B

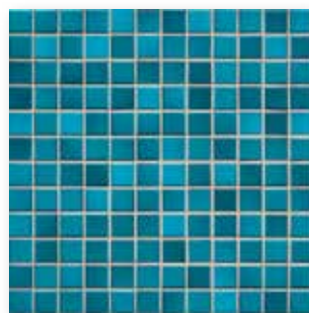

Mosaic sheet 30 x 30 cm, 12 x 12 in pacific blue-mix, smooth,  
Mosaic sheet 30 x 30 cm, 12 x 12 in pacific blue-mix, smooth, R10/B

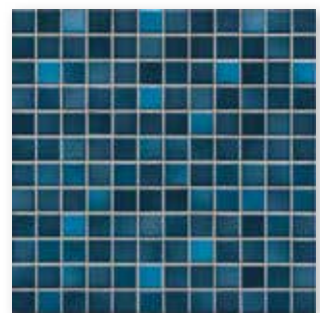

Mosaic sheet 30 x 30 cm, 12 x 12 in midnight blue-mix, smooth,  
Mosaic sheet 30 x 30 cm, 12 x 12 in midnight blue-mix, smooth, R10/B





Mosaic sheet 30 x 30 cm, 12 x 12 in  
vivid violet-mix, smooth,  
Mosaic sheet 30 x 30 cm, 12 x 12 in  
vivid violet-mix, smooth, R10/B

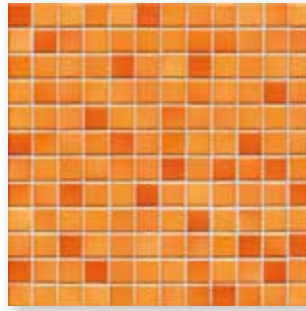

Mosaic sheet 30 x 30 cm, 12 x 12 in  
sunset-orange-mix, smooth,  
Mosaic sheet 30 x 30 cm, 12 x 12 in  
sunset-orange-mix, smooth, R10/B

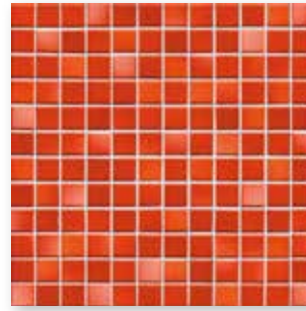

Mosaic sheet 30 x 30 cm, 12 x 12 in  
coral red-mix, smooth,  
Mosaic sheet 30 x 30 cm, 12 x 12 in  
coral red-mix, smooth, R10/B

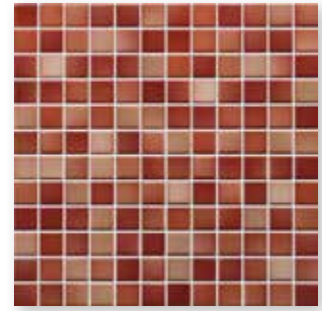

Mosaic sheet 30 x 30 cm, 12 x 12 in  
brick red-mix, smooth,  
Mosaic sheet 30 x 30 cm, 12 x 12 in  
brick red-mix, smooth, R10/B

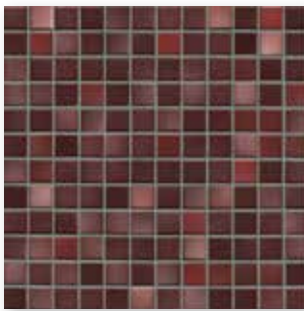

Mosaic sheet 30 x 30 cm, 12 x 12 in  
mystic-red-mix, smooth,  
Mosaic sheet 30 x 30 cm, 12 x 12 in  
mystic-red-mix, smooth, R10/B

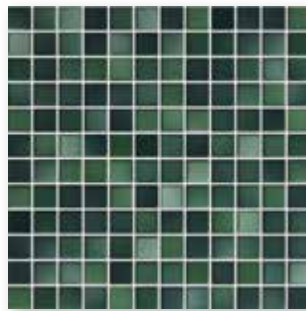

Mosaic sheet 30 x 30 cm, 12 x 12 in  
forest green-mix, smooth,  
Mosaic sheet 30 x 30 cm, 12 x 12 in  
forest green-mix, smooth, R10/B

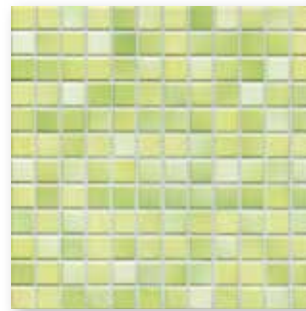

Mosaic sheet 30 x 30 cm, 12 x 12 in  
lime green-mix, smooth,  
Mosaic sheet 30 x 30 cm, 12 x 12 in  
lime green-mix, smooth, R10/B

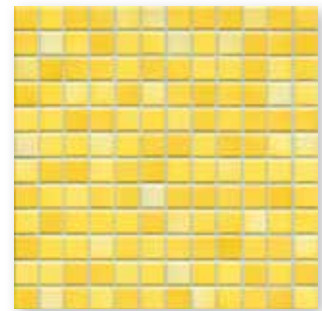

Mosaic sheet 30 x 30 cm, 12 x 12 in  
sunshine yellow-mix, smooth,  
Mosaic sheet 30 x 30 cm, 12 x 12 in  
sunshine yellow-mix, smooth, R10/B

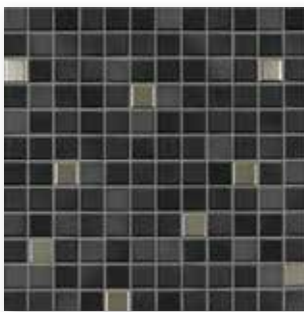

Mosaic sheet 30 x 30 cm, 12 x 12 in  
midnight black-mix metallic, smooth

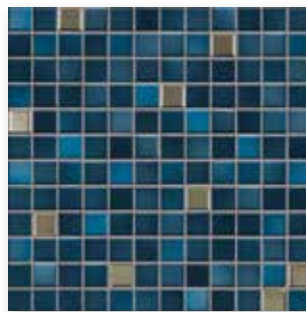

Mosaic sheet 30 x 30 cm, 12 x 12 in  
midnight blue-mix metallic, smooth

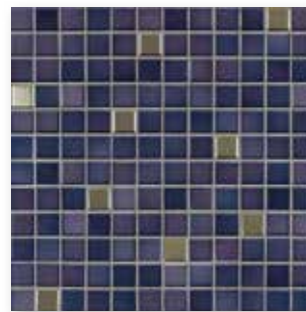

Mosaic sheet 30 x 30 cm, 12 x 12 in  
vivid violet-mix metallic, smooth

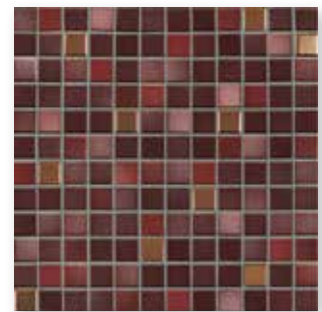

Mosaic sheet 30 x 30 cm, 12 x 12 in  
mystic red-mix metallic, smooth

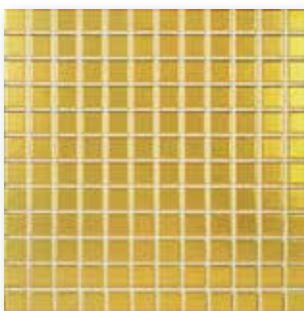

Mosaic sheet 30 x 30 cm, 12 x 12 in  
gold, smooth\*

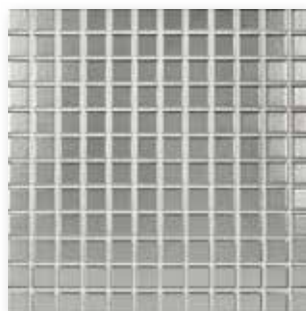

Mosaic sheet 30 x 30 cm, 12 x 12 in  
platin, smooth\*

\* To prevent the abrasion of the surface coating, laying on the floor or exposure to any comparable stress must be absolutely avoided.



Mosaics glued thermoplastically on back of AGROB BUCHTAL can be used not only in dry zones but also without any problems in underwater areas (e.g. swimming pools/whirlpools) as well as in permanently wet areas.

Indoor swimming pool, Oberuzwil, Switzerland / Architect: Hunziker Betatech AG / Photo: Adriano Faragulo



Color gradient  
2.5 x 2.5 cm, 1 x 1 in

More examples



41520H  
aqua glossy

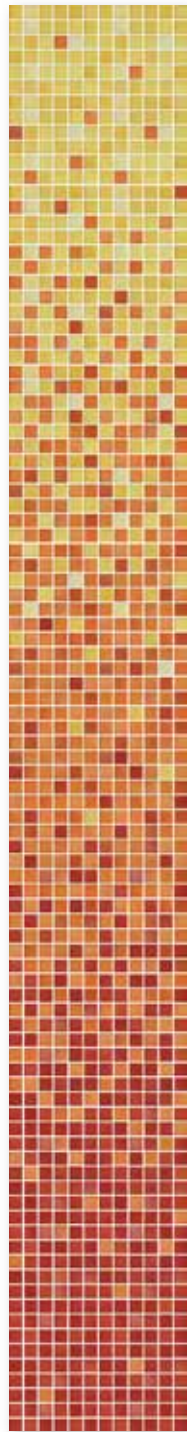

The colors of Fresh can be randomly replaced in the standard color gradient without extra charge. We will be pleased to check an individual design of color gradients with regard to dimensions and color combinations as customized production.

production size without external joint:  
297 x 2376 x 6.5 mm

Do you already know our Mosaic Designer at our website  
[www.agrob-buchtal.com](http://www.agrob-buchtal.com)?

There, you will have the possibility of designing your individual color gradients, mosaic compositions and the laying of pictures.



R10/B R11/C



Mosaic 5 x 5 cm, 2 x 2 in, non-slip



Mosaic sheet 30 x 30 cm, 12 x 12 in snow white, smooth, R10/B, Mosaic sheet 30 x 30 cm, 12 x 12 in snow white, smooth, R11/C



Mosaic sheet 30 x 30 cm, 12 x 12 in warm grey-mix, smooth, R10/B, Mosaic sheet 30 x 30 cm, 12 x 12 in warm grey-mix, smooth, R11/C



Mosaic sheet 30 x 30 cm, 12 x 12 in desert sand-mix, smooth, R10/B, Mosaic sheet 30 x 30 cm, 12 x 12 in desert sand-mix, smooth, R11/C



Mosaic sheet 30 x 30 cm, 12 x 12 in taupe-mix, smooth, R10/B, Mosaic sheet 30 x 30 cm, 12 x 12 in taupe-mix, smooth, R11/C



Mosaic sheet 30 x 30 cm, 12 x 12 in white grey-mix, smooth, R10/B



Mosaic sheet 30 x 30 cm, 12 x 12 in silver grey-mix, smooth, R10/B



Mosaic sheet 30 x 30 cm, 12 x 12 in light grey-mix, smooth, R10/B, Mosaic sheet 30 x 30 cm, 12 x 12 in light grey-mix, smooth, R11/C



Mosaic sheet 30 x 30 cm, 12 x 12 in medium grey-mix, smooth, R10/B, Mosaic sheet 30 x 30 cm, 12 x 12 in medium grey-mix, smooth, R11/C



Mosaic sheet 30 x 30 cm, 12 x 12 in midnight black-mix, smooth, R10/B, Mosaic sheet 30 x 30 cm, 12 x 12 in midnight black-mix, smooth, R11/C



Mosaic sheet 30 x 30 cm, 12 x 12 in graphite black-mix, smooth, R10/B



Mosaic sheet 30 x 30 cm, 12 x 12 in deep blue-mix, smooth, R10/B

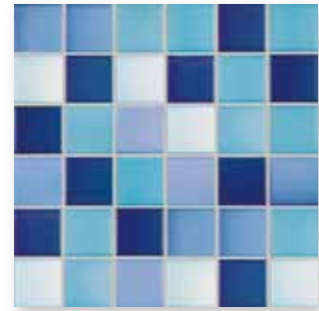

Mosaic sheet 30 x 30 cm, 12 x 12 in caribbean-blue-mix, smooth, R10/B



Mosaics glued thermoplastically on back of AGROB BUCHTAL can be used not only in dry zones but also without any problems in underwater areas (e.g. swimming pools/whirlpools) as well as in permanently wet areas (e.g. pool surrounds/showers).

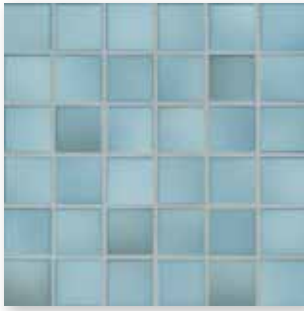

Mosaic sheet 30 x 30 cm, 12 x 12 in denim blue-mix, smooth, R10/B,  
Mosaic sheet 30 x 30 cm, 12 x 12 in denim blue-mix, smooth, R11/C



Mosaic sheet 30 x 30 cm, 12 x 12 in light blue-mix, smooth, R10/B,  
Mosaic sheet 30 x 30 cm, 12 x 12 in light blue-mix, smooth, R11/C

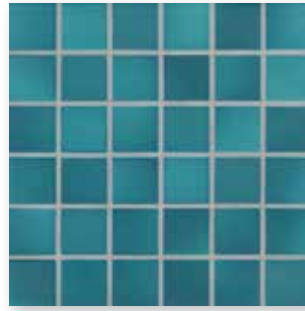

Mosaic sheet 30 x 30 cm, 12 x 12 in pacific blue-mix, smooth, R10/B,  
Mosaic sheet 30 x 30 cm, 12 x 12 in pacific blue-mix, smooth, R11/C

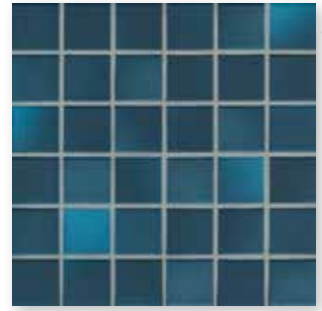

Mosaic sheet 30 x 30 cm, 12 x 12 in midnight blue-mix, smooth, R10/B,  
Mosaic sheet 30 x 30 cm, 12 x 12 in midnight blue-mix, smooth, R11/C



Mosaic sheet 30 x 30 cm, 12 x 12 in vivid violet-mix, smooth, R10/B,  
Mosaic sheet 30 x 30 cm, 12 x 12 in vivid violet-mix, smooth, R11/C

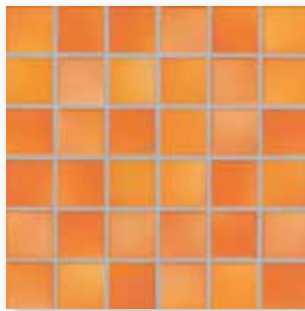

Mosaic sheet 30 x 30 cm, 12 x 12 in sunset orange-mix, smooth, R10/B,  
Mosaic sheet 30 x 30 cm, 12 x 12 in sunset orange-mix, smooth, R11/C

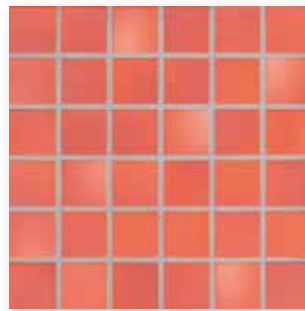

Mosaic sheet 30 x 30 cm, 12 x 12 in coral red-mix, smooth, R10/B,  
Mosaic sheet 30 x 30 cm, 12 x 12 in coral red-mix, smooth, R11/C



Mosaic sheet 30 x 30 cm, 12 x 12 in brick red-mix, smooth, R10/B

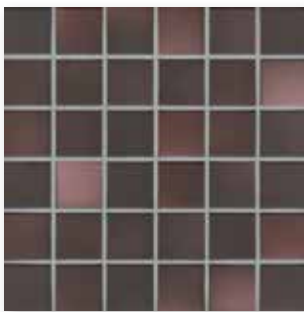

Mosaic sheet 30 x 30 cm, 12 x 12 in mystic red-mix, smooth, R10/B,  
Mosaic sheet 30 x 30 cm, 12 x 12 in mystic red-mix, smooth, R11/C



Mosaic sheet 30 x 30 cm, 12 x 12 in forest green-mix, smooth, R10/B

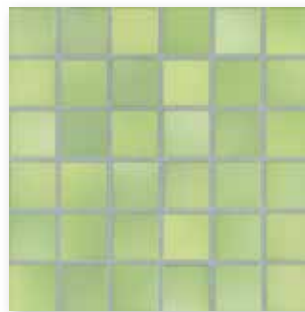

Mosaic sheet 30 x 30 cm, 12 x 12 in lime green-mix, smooth, R10/B,  
Mosaic sheet 30 x 30 cm, 12 x 12 in lime green-mix, smooth, R11/C

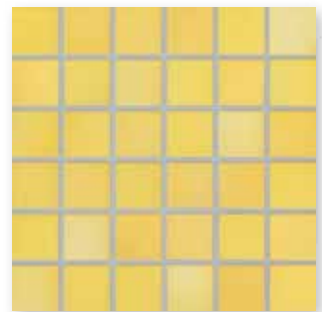

Mosaic sheet 30 x 30 cm, 12 x 12 in sunshine yellow-mix, smooth, R10/B,  
Mosaic sheet 30 x 30 cm, 12 x 12 in sunshine yellow-mix, smooth, R11/C

Mosaic

Color Gradient<sup>1</sup>

2.5 x 2.5 cm



2.5 x 2.5 cm



Sheet: 297 x 297 mm

Sheet: 297 x 297 mm

Nom. dim. - cm/in	2,5 x 2,5 / 1 x 1	2,5 x 2,5 / 1 x 1				
Work size	23 x 23 x 6.5 mm	23 x 23 x 6.5 mm				
Surface	smooth, glossy	smooth, glossy				
m <sup>2</sup> - pieces	11 sheets	11 sheets				
m <sup>2</sup> - kg	12.100					
Bundle - pieces	11 sheets	8 sheets				
Bundle - m <sup>2</sup>	1.000	0.800				
Bundle - kg	12.100	8.800				
Pallet - m <sup>2</sup>	48.000					
Pallet - kg	580.800					
Product standard	Bib	Bib				
Slip resistance						
Stress group	1	1				
	3					
snow white <input type="checkbox"/>	<b>41200H</b> Price gr. A229 (m <sup>2</sup> )					
desert sand-mix <input type="checkbox"/>	3 <b>41201H</b> Price gr. A229 (m <sup>2</sup> )					
taupe-mix <input type="checkbox"/>	3 <b>41202H</b> Price gr. A229 (m <sup>2</sup> )					
light grey-mix <input type="checkbox"/>	3 <b>41203H</b> Price gr. A229 (m <sup>2</sup> )					
medium grey-mix <input type="checkbox"/>	3 <b>41204H</b> Price gr. A229 (m <sup>2</sup> )					
midnight black-mix <input type="checkbox"/>	2 <b>41205H</b> Price gr. A229 (m <sup>2</sup> )					
denim blue-mix <input type="checkbox"/>	3 <b>41206H</b> Price gr. A250 (m <sup>2</sup> )					
light blue-mix <input type="checkbox"/>	3 <b>41207H</b> Price gr. A250 (m <sup>2</sup> )					
pacific blue-mix <input type="checkbox"/>	3 <b>41208H</b> Price gr. A250 (m <sup>2</sup> )					
midnight blue-mix <input type="checkbox"/>	3 <b>41209H</b> Price gr. A250 (m <sup>2</sup> )					
vivid violet-mix <input type="checkbox"/>	2 <b>41210H</b> Price gr. A250 (m <sup>2</sup> )					
sunset orange-mix <input type="checkbox"/>	3 <b>41211H</b> Price gr. A250 (m <sup>2</sup> )					
coral red-mix <input type="checkbox"/>	3 <b>41212H</b> Price gr. A250 (m <sup>2</sup> )					
mystic red-mix <input type="checkbox"/>	2 <b>41213H</b> Price gr. A250 (m <sup>2</sup> )					
lime green-mix <input type="checkbox"/>	3 <b>41214H</b> Price gr. A250 (m <sup>2</sup> )					
sunshine <input type="checkbox"/>	4 <b>41215H</b> Price gr. A250 (m <sup>2</sup> )					
yellow-mix <input type="checkbox"/>						
aqua <input type="checkbox"/>	3	<b>41520H</b>				
glossy <input type="checkbox"/>		Price gr. A750 (pce.)				

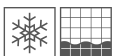

<sup>1</sup> Work size without external joint: 297 x 2376 mm

The indicated price refers to the color gradient = 8 sheets

Color gradients can be designed individually. We would be delighted to examine the possibility of such customized production in individual cases.

Do you already know our Mosaic Designer at our website [www.agrob-buchtal.com](http://www.agrob-buchtal.com)?

There, you will have the possibility of designing your individual color gradients, mosaic compositions and the laying of pictures.

Mosaic

2.5 x 2.5 cm

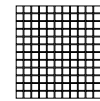

Sheet: 297 x 297 mm

					2.5 x 2.5 / 1 x 1		Nom. dim. - cm/in
					23 x 23 x 6.5 mm		Work size
					smooth, glossy		Surface
					11 sheets		m <sup>2</sup> - pieces
					12.100		m <sup>2</sup> - kg
					11 sheets		<b>Bundle</b> - pieces
					1.000		<b>Bundle</b> - m <sup>2</sup>
					12.100		<b>Bundle</b> - kg
					48.000		<b>Pallet</b> - m <sup>2</sup>
					580.800		<b>Pallet</b> - kg
					BI <sub>b</sub>		Product standard
					1		Slip resistance
							Stress group
					<b>41216H</b>	2	forest green mix <input type="checkbox"/> V2
					Price gr. A250 (m <sup>2</sup> )		
					<b>41217H</b>	2	deep blue mix <input type="checkbox"/> V2
					Price gr. A250 (m <sup>2</sup> )		
					<b>41218H</b>	2	brick red mix <input type="checkbox"/> V2
					Price gr. A250 (m <sup>2</sup> )		
					<b>41219H</b>	3	silver grey mix <input type="checkbox"/> V2
					Price gr. A250 (m <sup>2</sup> )		
					<b>41220H</b>	3	warm grey mix <input type="checkbox"/> V2
					Price gr. A250 (m <sup>2</sup> )		
					<b>41221H</b>	2	white grey mix <input type="checkbox"/> V2
					Price gr. A250 (m <sup>2</sup> )		
					<b>41222H</b>	2	caribbean-blue-mix <input type="checkbox"/> V2
					Price gr. A250 (m <sup>2</sup> )		
					<b>41223H</b>	2	graphite black mix <input type="checkbox"/> V2
					Price gr. A250 (m <sup>2</sup> )		
					<b>41505</b>		midnight black-mix
					Price gr. A458 (St.)		metallic glossy <input type="checkbox"/> V2
					<b>41509</b>		midnight blue-mix
					Price gr. A458 (St.)		metallic glossy <input type="checkbox"/> V2
					<b>41510</b>		vivid violet-mix
					Price gr. A458 (St.)		metallic glossy <input type="checkbox"/> V2
					<b>41513<sup>1</sup></b>	1	mystic red-mix
					Price gr. A458 (St.)		metallic glossy <input type="checkbox"/> V2
					<b>2452<sup>2</sup></b>		gold
					Price gr. A394 (m <sup>2</sup> )		silk-glossy <input type="checkbox"/> V1
					<b>2455<sup>2</sup></b>		platinum
					Price gr. A394 (m <sup>2</sup> )		silk-glossy <input type="checkbox"/> V1

<sup>1</sup> Not or only to a limited extent resistant to acids and alkalis.

<sup>2</sup> To prevent the abrasion of the surface coating, laying on the floor or exposure to any comparable stress must be absolutely avoided.



Mosaic

2.5 x 2.5 cm

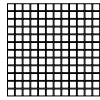

5 x 5 cm

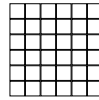

5 x 5 cm

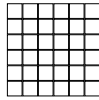

Sheet: 297 x 297 mm

Sheet: 297 x 297 mm

Sheet: 297 x 297 mm



Nom. dim. - cm/in	2.5 x 2.5 / 1 x 1	5 x 5 / 2 x 2	5 x 5 / 2 x 2			
Work size	23 x 23 x 6.5 mm	47 x 47 x 6.5 mm	47 x 47 x 6.5 mm			
Surface	smooth, matt	smooth, matt	smooth, matt			
m <sup>2</sup> - pieces	11 sheets	11 sheets	11 sheets			
m <sup>2</sup> - kg	12.100	12.331	12.331			
Bundle - pieces	11 sheets	11 sheets	11 sheets			
Bundle - m <sup>2</sup>	1.000	1.000	1.000			
Bundle - kg	12.100	12.331	12.331			
Pallet - m <sup>2</sup>	48.000	64.000	64.000			
Pallet - kg	580.800	789.184	789.184			
Product standard	BIb	BIb	BIb			
Slip resistance	R10/B	R10/B	R11/C			
Stress group	1	1	1			
	4	4	4			
snow white	<b>41300H</b> Price gr. A238 (m <sup>2</sup> )	<b>41400H-73</b> Price gr. A196 (m <sup>2</sup> )	<b>41420H</b> Price gr. A211 (m <sup>2</sup> )			
desert sand-mix	<b>41301H</b> Price gr. A238 (m <sup>2</sup> )	<b>41401H-73</b> Price gr. A196 (m <sup>2</sup> )	<b>41421H</b> Price gr. A211 (m <sup>2</sup> )			
taupe-mix	3 <b>41302H</b> Price gr. A238 (m <sup>2</sup> )	<b>41402H-73</b> Price gr. A196 (m <sup>2</sup> )	<b>41422H</b> Price gr. A211 (m <sup>2</sup> )			
light grey-mix	4 <b>41303H</b> Price gr. A238 (m <sup>2</sup> )	<b>41403H-73</b> Price gr. A196 (m <sup>2</sup> )	<b>41423H</b> Price gr. A211 (m <sup>2</sup> )			
medium grey-mix	4 <b>41304H</b> Price gr. A238 (m <sup>2</sup> )	<b>41404H-73</b> Price gr. A196 (m <sup>2</sup> )	<b>41424H</b> Price gr. A211 (m <sup>2</sup> )			
midnight black-mix	3 <b>41305H</b> Price gr. A238 (m <sup>2</sup> )	<b>41405H-73</b> Price gr. A196 (m <sup>2</sup> )	<b>41425H</b> Price gr. A211 (m <sup>2</sup> )			
denim blue-mix	3 <b>41306H</b> Price gr. A259 (m <sup>2</sup> )	<b>41406H</b> Price gr. A217 (m <sup>2</sup> )	<b>41426H</b> Price gr. A229 (m <sup>2</sup> )			
light blue-mix	3 <b>41307H</b> Price gr. A259 (m <sup>2</sup> )	<b>41407H</b> Price gr. A217 (m <sup>2</sup> )	<b>41427H</b> Price gr. A229 (m <sup>2</sup> )			
pacific blue-mix	4 <b>41308H</b> Price gr. A259 (m <sup>2</sup> )	<b>41408H</b> Price gr. A217 (m <sup>2</sup> )	<b>41428H</b> Price gr. A229 (m <sup>2</sup> )			
midnight blue-mix	3 <b>41309H</b> Price gr. A259 (m <sup>2</sup> )	<b>41409H</b> Price gr. A217 (m <sup>2</sup> )	<b>41429H</b> Price gr. A229 (m <sup>2</sup> )			
vivid violet-mix	3 <b>41310H</b> Price gr. A259 (m <sup>2</sup> )	<b>41410H</b> Price gr. A217 (m <sup>2</sup> )	<b>41430H</b> Price gr. A229 (m <sup>2</sup> )			
sunset orange-mix	4 <b>41311H</b> Price gr. A259 (m <sup>2</sup> )	<b>41411H</b> Price gr. A217 (m <sup>2</sup> )	<b>41431H</b> Price gr. A229 (m <sup>2</sup> )			
coral red-mix	3 <b>41312H</b> Price gr. A259 (m <sup>2</sup> )	<b>41412H</b> Price gr. A217 (m <sup>2</sup> )	<b>41432H</b> Price gr. A229 (m <sup>2</sup> )			
mystic red-mix	3 <b>41313H</b> Price gr. A259 (m <sup>2</sup> )	<b>41413H</b> Price gr. A217 (m <sup>2</sup> )	<b>41433H</b> Price gr. A229 (m <sup>2</sup> )			
lime green-mix	3 <b>41314H</b> Price gr. A259 (m <sup>2</sup> )	<b>41414H</b> Price gr. A217 (m <sup>2</sup> )	<b>41434H</b> Price gr. A229 (m <sup>2</sup> )			
sunshine yellow-mix	4 <b>41315H</b> Price gr. A259 (m <sup>2</sup> )	<b>41415H</b> Price gr. A217 (m <sup>2</sup> )	<b>41435H</b> Price gr. A229 (m <sup>2</sup> )			
forest green mix	3 <b>41316H</b> Price gr. A259 (m <sup>2</sup> )	<b>41450H</b> Price gr. A217 (m <sup>2</sup> )				
deep blue mix	2 <b>41317H</b> Price gr. A259 (m <sup>2</sup> )	<b>41451H</b> Price gr. A217 (m <sup>2</sup> )				
brick red mix	3 <b>41318H</b> Price gr. A259 (m <sup>2</sup> )	<b>41452H</b> Price gr. A217 (m <sup>2</sup> )				
silver grey mix	4 <b>41319H</b> Price gr. A259 (m <sup>2</sup> )	<b>41453H</b> Price gr. A217 (m <sup>2</sup> )				
warm grey mix	4 <b>41320H</b> Price gr. A259 (m <sup>2</sup> )	<b>41454H</b> Price gr. A217 (m <sup>2</sup> )				
white grey mix	3 <b>41321H</b> Price gr. A259 (m <sup>2</sup> )	<b>41455H</b> Price gr. A217 (m <sup>2</sup> )				
caribbean blue mix	4 <b>41322H</b> Price gr. A259 (m <sup>2</sup> )	<b>41456H</b> Price gr. A217 (m <sup>2</sup> )				
graphite black mix	3 <b>41323H</b> Price gr. A259 (m <sup>2</sup> )	<b>41457H</b> Price gr. A217 (m <sup>2</sup> )				







Indoor swimming pool, Höxter, Germany / Architect: Hooper Architects / Series: Fresh, Quarzit / Photo: Jochen Stüber







### With a touch of nostalgia

The Jasba-CLARA collection interprets classic ornamental and geometric tile patterns in a modern and romantic way. Vintage fans love these tiles. Also because they create a soft and distinctive room design in their five delicate tone-in-tone colors and with their two formats. Classic patterns in relief look meet soft cream colors in pink and blue, grey and green. A cosy country house atmosphere is in the air. And the most beautiful sides of the vintage trend. Jasba-CLARA is an eye-catcher in private kitchens, especially when combined with puristic furniture. In the dining area, it immediately creates a homey feeling. In bathrooms or wellness areas, a cocoon of individual security. Especially in wet areas, but also in kitchens, the Hytect properties of the series come in useful. Its surface has an antibacterial effect, prevents the formation of mould and is particularly easy to clean.

Studio photo / Architects: VSBL, Belgrade, Serbia / Photo: Jochen Stüber

Mosaic 10 x 10 cm, 4 x 4 in

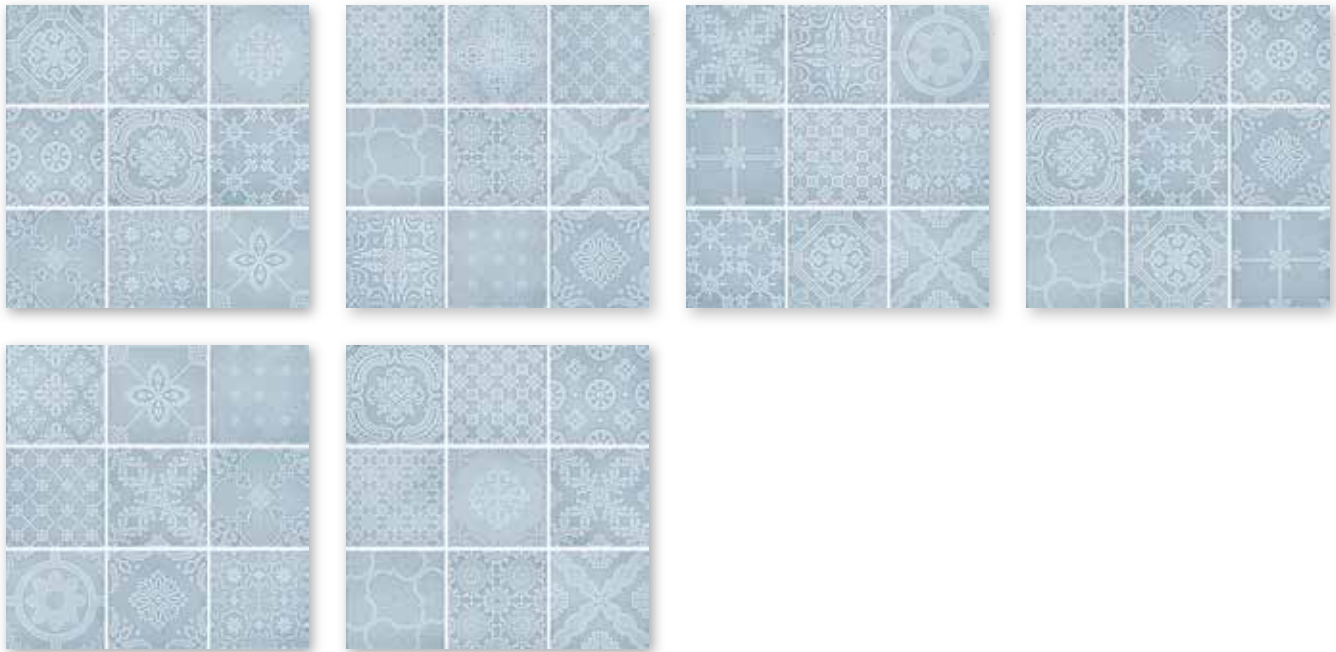

Mosaic sheet 30 x 30 cm, 12 x 12 in, nordic blue, structured



Mosaic sheet 30 x 30 cm, 12 x 12 in country green, structured

Mosaic sheet 30 x 30 cm, 12 x 12 in vintage rose, structured

Mosaic sheet 30 x 30 cm, 12 x 12 in paris grey, structured

Mosaic sheet 30 x 30 cm, 12 x 12 in iceland white, structured



Mosaics glued thermoplastically on back of AGROB BUCHTAL can be used not only in dry zones but also without any problems in underwater areas (e.g. swimming pools/whirlpools) as well as in permanently wet areas.

The articles Jasba-CLARA each depict different motifs. Arrangement and packing are random and arbitrary.

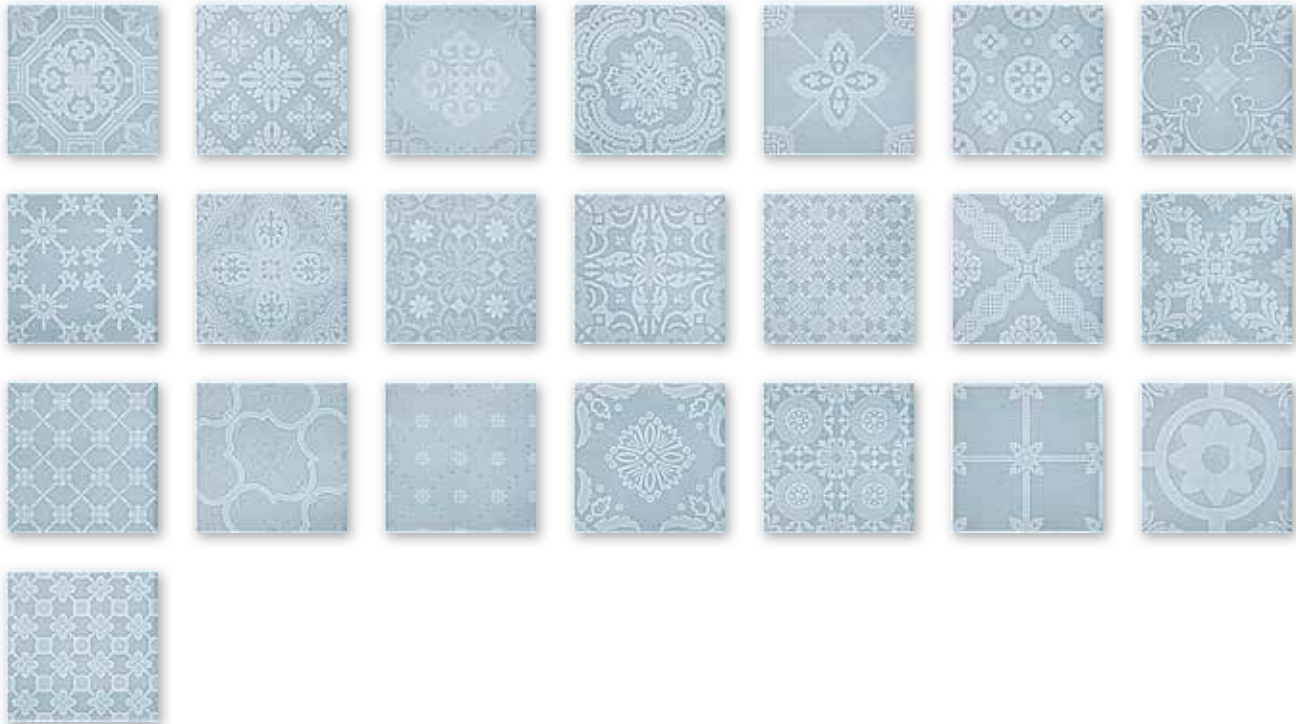

Wall tile 15 x 15 cm, 6 x 6 in, nordic blue, structured



Wall tile 15 x 15 cm, 6 x 6 in country green, structured



Wall tile 15 x 15 cm, 6 x 6 in vintage rose, structured



Wall tile 15 x 15 cm, 6 x 6 in paris grey, structured



Wall tile 15 x 15 cm, 6 x 6 in iceland white, structured

Recommended floor tiles: series Like (page 288), series Stories (page 454), series Walden (page 516).

The articles Jasba-CLARA each depict different motifs. Arrangement and packing are random and arbitrary.

Mosaic<sup>1</sup>

Wall Tile

10 x 10 cm



15 x 15 cm



Sheet: 297 x 297 mm

Nom. dim. - cm/in	10 x 10 / 4 x 4	15 x 15 / 6 x 6				
Work size	97 x 97 x 6.5 mm	147 x 147 x 6.5 mm				
Surface	sturctured, glossy	sturctured, glossy				
m <sup>2</sup> - pieces	11.000	44.444				
m <sup>2</sup> - kg	13.101	13.955				
Bundle - pieces	11	44				
Bundle - m <sup>2</sup>	1.000	0.990				
Bundle - kg	13.101	13.816				
Pallet - m <sup>2</sup>	64.000	79.201				
Pallet - kg	838.464	1,105.280				
Product standard	Bla	Bla				
Slip resistance						
Stress group						
nordic blue <input type="checkbox"/>	<b>432135H</b> Price gr. W150 (m <sup>2</sup> )	<b>432140H</b> Price gr. W111 (m <sup>2</sup> )				
country green <input type="checkbox"/>	<b>432136H</b> Price gr. W150 (m <sup>2</sup> )	<b>432141H</b> Price gr. W111 (m <sup>2</sup> )				
vintage rose <input type="checkbox"/>	<b>432137H</b> Price gr. W150 (m <sup>2</sup> )	<b>432142H</b> Price gr. W111 (m <sup>2</sup> )				
paris grey <input type="checkbox"/>	<b>432138H</b> Price gr. W150 (m <sup>2</sup> )	<b>432143H</b> Price gr. W111 (m <sup>2</sup> )				
iceland white <input type="checkbox"/>	<b>432139H</b> Price gr. W150 (m <sup>2</sup> )	<b>432144H</b> Price gr. W111 (m <sup>2</sup> )				







Levelling mat Nivella 30 x 60 cm, 12 x 24 in

## Jasba-NIVELLA levelling mat

Jasba-NIVELLA mats solve the problem of levelling height differences between mosaics (6.5 mm) and wall and floor tiles (8 mm). They therefore ensure a consistently even surface conveying a perfect sensation of space. Jasba-NIVELLA is ideal for working with small-format tiles and suitable for use in both indoor and outdoor applications. Another advantage is of an acoustic nature: Jasba-NIVELLA effectively minimizes any hollow-sounding effects. Cut to the required size, the mat is pressed fully into the tile adhesive.

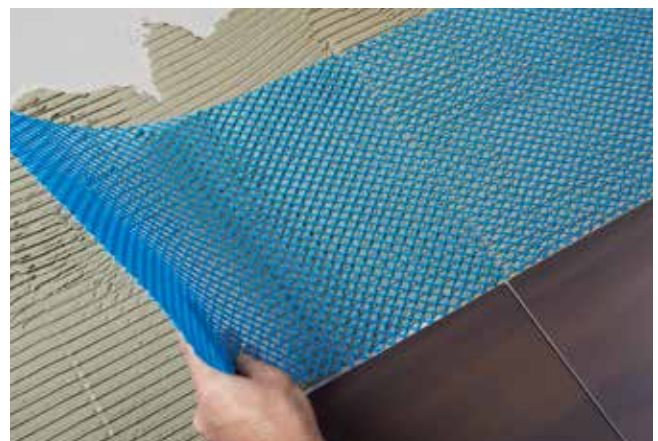



Levelling Mat

30 x 60 cm



						30 x 60 / 12 x 24	Nom. dim. - cm/in
						316 x 632 x 2.5 mm	Work size
						5 sheets	Surface
						0.380	m <sup>2</sup> - pieces
						5 sheets	m <sup>2</sup> - kg
						1.000	<b>Bundle</b> - pieces
						0.380	<b>Bundle</b> - m <sup>2</sup>
						30.000	<b>Bundle</b> - kg
						11.400	<b>Pallet</b> - m <sup>2</sup>
							<b>Pallet</b> - kg
							Product standard
							Slip resistance
						<b>0002</b>	
						Price gr. A22 (m <sup>2</sup> )	blue

Technical data

Fire class: B2  
 Load resistance: 2 KN/m<sup>2</sup> (category A1-B1)  
 Spot load for tiles in 1 x 1 cm format:  
 not greater than 0,25 KN/cm<sup>2</sup>  
 (approx. 25 kg/cm<sup>2</sup>)

Special conditions for accessories

Levelling mat for commercial and private use in indoor and outdoor applications (walls / floors)

Features:

- Levelling
- Especially under small-format coverings
- No hollow sound
- High tensile bond strength

Product description:

The Jasba-NIVELLA is a special levelling mat which is ideal for combining Jasba mosaics (6.5 mm) with the wall and floor tiles (8 mm) offered. High tensile bond strength as well as bending, tensile and compressive strength are the distinctive performance features of this levelling mat.

Surfaces:

The surfaces on which Jasba-NIVELLA is used must be examined for evenness, loadbearing capacity and surface strength. Differences in floor levels must be eliminated. Adhesion-inhibiting layers must be removed by grinding. Primers co-ordinated to the surface, grout and/or levelling layers must also be used.

Compensation filling and levelling – including for the adjacent coverings – must be performed prior to fitting the levelling mat. Surfaces which are sensitive to moisture must be protected by performing the appropriate sealing measures.

- Cement-based surfaces such as screed or concrete must be at least 28 days old; new screed up to 7 days after accessibility.
- Calcium sulphate screed with residual moisture < 1%
- Poured asphalt screed
- Magnesia/Stonewood screed
- Heated screed
- Dry screed
- Old, firm ceramic coverings
- Old natural stone coverings
- Plasterboard
- Fibre cement boards
- Plaster

Vertical payloads for ceilings to DIN 1055-3 (excerpt)				
Category	Application	Examples	Distributed load q <sub>k</sub> (kN/m <sup>2</sup> )	Point load Q <sub>k</sub> (kN)
A1	Attics	Attic space to clear height of 1.8 m	1.0	1.0
A2	Residential and recreational applications	Rooms with sufficient lateral load distribution such as rooms and corridors in residential buildings, hotel rooms and hospital wards	1.5	–
A3		As for A2 but without sufficient lateral distribution	2.0	1.0
B1	Office and working areas	Corridors in office buildings, office space, doctors' surgeries, wards, recreational rooms incl. corridors, stables	2.0	2.0

Installation:

Apply suitable tile adhesive to the prepared surface in accordance with DIN EN 12004 C2 and DIN EN 12002 S1. Jasba-NIVELLA mats are cut to the required size, fully embedded in the adhesive and laid edge to edge. The tile adhesive is filled consistently in the grooves (mesh structure). The mesh cavities must be 100% filled. Using the corresponding toothed bar, comb out the adhesive and lay the Jasba mosaics. At the earliest after 24 hours, the areas are grouted using a polymer-modified mortar.

Attention:

The correct and therefore successful application of our products is beyond our control. A guarantee can therefore only be given for the quality of our products within the framework of our terms and conditions governing sale and delivery (please refer to [www.jasba.de/impressum.html](http://www.jasba.de/impressum.html)) but not for successful installation thereof. We retain the right to modifications representing technical progress.





## Sometimes luxurious, sometimes casual – always special

Jasba-RONDA is the result of a sophisticated combination of various design and stylistic devices: patina glazes, mesh-like inclusions, historic patterns and intentional omissions. The two colors cement-mix and rust-mix support the effect of a corroded, “lively” surface finish. Available as mosaics in 2.5 x 2.5 cm and 5 x 5 cm and non-slip 5 x 5 cm mosaic (R10/B). All Jasba-RONDA tiles have an easy-clean Hytect surface.

Studio photo / architect: VSBL, Belgrade, Serbia / photo: Jochen Stüber



Mosaic 2.5 x 2.5 cm, 1 x 1 in



Mosaic sheet 30 x 30 cm, 12 x 12 in  
rust-mix, smooth

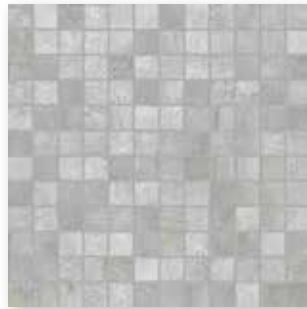

Mosaic sheet 30 x 30 cm, 12 x 12 in  
cement-mix, smooth

Mosaic 5 x 5 cm, 2 x 2 in



Mosaic sheet 30 x 30 cm, 12 x 12 in  
rust-mix, smooth  
Mosaic sheet 30 x 30 cm, 12 x 12 in  
rust-mix, smooth, R10/B



Mosaic sheet 30 x 30 cm, 12 x 12 in  
cement-mix, smooth  
Mosaic sheet 30 x 30 cm, 12 x 12 in  
cement-mix, smooth, R10/B



Mosaics glued thermoplastically on back of AGROB BUCHTAL can be used not only in dry zones but also without any problems in underwater areas (e.g. swimming pools/whirlpools) as well as in permanently wet areas.

The design you have chosen varies in color. This is inherent to the product.

Mosaic

2.5 x 2.5 cm<sup>1</sup>



5 x 5 cm



5 x 5 cm



Sheet: 297 x 297 mm

Sheet: 297 x 297 mm

Sheet: 297 x 297 mm

	2.5 x 2.5 / 1 x 1	5 x 5 / 2 x 2	5 x 5 / 2 x 2	
	23 x 23 x 6.5 mm	47 x 47 x 6.5 mm	47 x 47 x 6.5 mm	Nom. dim. - cm/in
	smooth, matt	smooth, matt	smooth, matt	Work size
	11 sheets	11 sheets	11 sheets	Surface
	12.100	12.331	12.331	m <sup>2</sup> - pieces
	11 sheets	11 sheets	11 sheets	m <sup>2</sup> - kg
	1.000	1.000	1.000	Bundle - pieces
	12.100	12.331	12.331	Bundle - m <sup>2</sup>
	48.000	64.000	64.000	Bundle - kg
	580.800	789.184	789.184	Pallet - m <sup>2</sup>
	BIb	BIb	BIb	Pallet - kg
			R10/B	Product standard
	1	1	1	Slip resistance
	<b>43100H</b>	<b>43200H</b>	<b>43225H</b>	Stress group
	Price gr. W448 (pce.)	Price gr. W222 (m <sup>2</sup> )	Price gr. W240 (m <sup>2</sup> )	3
	<b>43101H</b>	<b>43201H</b>	<b>43226H</b>	rust-mix <input type="checkbox"/> V3
	Price gr. W448 (pce.)	Price gr. W222 (m <sup>2</sup> )	Price gr. W240 (m <sup>2</sup> )	4
				cement-mix <input type="checkbox"/> V3



Stress group

<sup>1</sup> Mosaics 2.5 x 2.5 cm only available in full boxes.

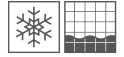





## Zeitgeist meets timeless

The Jasba-SENJA PURE ceramic tile series gives bathrooms and private wellness areas a cosy touch and a warm, lively impression. Its natural colors and finely structured surfaces are trendy and at the same time timelessly beautiful. The result: rooms harmoniously matched to one another in clear vintage style, in pleasantly restrained Nordic Design or in Shabby-Chic-Style. The successful collection has now been extended to include the strong color Shabby-Chic-Brown and large-size natural-white wall tiles – thus offering even more scope for design. Floor tiles are available with a slip-resistant surface, and Jasba-SENJA PURE is easy to clean thanks to its Hytect surface, which makes it hygienic.

Rendering



Mosaic 2.5 x 2.5 cm, 1 x 1 in



Mosaic sheet 30 x 30 cm, 12 x 12 in maple, structured  
Mosaic sheet 30 x 30 cm, 12 x 12 in maple, structured, R10/B

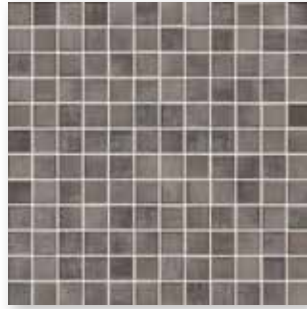

Mosaic sheet 30 x 30 cm, 12 x 12 in shabby chic brown, structured  
Mosaic sheet 30 x 30 cm, 12 x 12 in shabby chic brown, structured, R10/B



Mosaic sheet 30 x 30 cm, 12 x 12 in wenge-metallic, structured

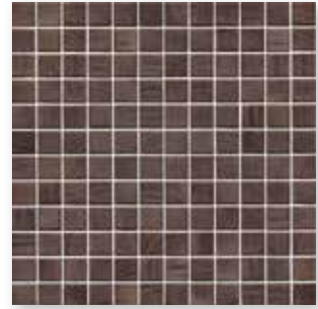

Mosaic sheet 30 x 30 cm, 12 x 12 in wenge, structured  
Mosaic sheet 30 x 30 cm, 12 x 12 in wenge, structured, R10/B

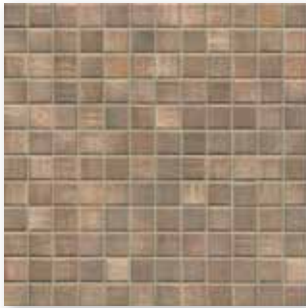

Mosaic sheet 30 x 30 cm, 12 x 12 in oak, structured  
Mosaic sheet 30 x 30 cm, 12 x 12 in oak, structured, R10/B



Mosaic sheet 30 x 30 cm, 12 x 12 in shabby chic, structured  
Mosaic sheet 30 x 30 cm, 12 x 12 in shabby chic, structured, R10/B



Mosaic sheet 30 x 30 cm, 12 x 12 in wood-mix, structured



Mosaic sheet 30 x 30 cm, 12 x 12 in wood-mix metallic, structured



Mosaics glued thermoplastically on back of JASBA can be used not only in dry zones but also without any problems in underwater areas (e.g. swimming pools/whirlpools) as well as in permanently wet areas.





R10/B



Mosaic 5 x 5 cm, 2 x 2 in

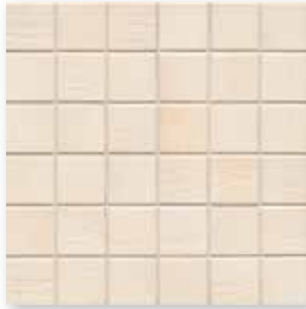

Mosaic sheet 30 x 30 cm, 12 x 12 in maple, structured, R10/B



Mosaic sheet 30 x 30 cm, 12 x 12 in shabby chic brown, structured, R10/B



Mosaic sheet 30 x 30 cm, 12 x 12 in wenge, structured, R10/B



Mosaic sheet 30 x 30 cm, 12 x 12 in oak, structured, R10/B



Mosaic sheet 30 x 30 cm, 12 x 12 in shabby chic, structured, R10/B



Mosaics glued thermoplastically on back of JASBA can be used not only in dry zones but also without any problems in underwater areas (e.g. swimming pools/whirlpools) as well as in permanently wet areas.

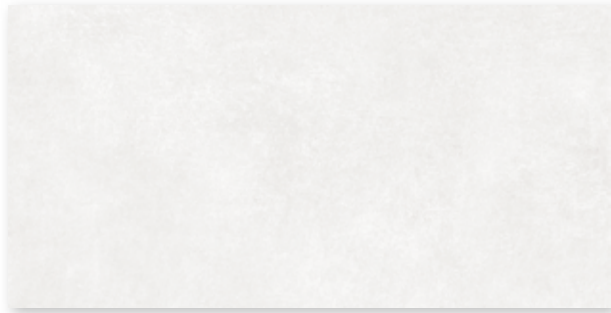

*Wall tile 30 x 60 cm, 12 x 24 in, natural-white, smooth*



*Wall tile 30 x 90 cm, 12 x 36 in, natural-white, smooth*

Wall Tiles<sup>4</sup>

Mosaic<sup>1</sup>

30 x 60 cm



30 x 90 cm<sup>2</sup>



2.5 x 2.5 cm<sup>5</sup>

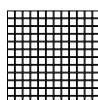

2.5 x 2.5 cm<sup>5</sup>

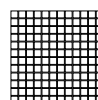

5 x 5 cm

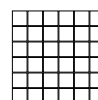

		30 x 60 / 12 x 24	30 x 90 / 12 x 36	2.5 x 2.5 / 1 x 1	2.5 x 2.5 / 1 x 1	5 x 5 / 2 x 2		
		297 x 597 x 6 mm	297 x 897 x 6 mm	23 x 23 x 6.5 mm	23 x 23 x 6.5 mm	47 x 47 x 6.5 mm		Nom. dim. - cm/in
		smooth, silky-matt	smooth, silky-matt	structured, matt	structured, matt	structured, matt		Work size
		5.556	3.704	11 sheets	11 sheets	11 sheets		Surface
		10.279	10.400	11 sheets	11 sheets	11 sheets		m <sup>2</sup> - piece
		13	8	11 sheets	11 sheets	11 sheets		m <sup>2</sup> - kg
		2.340	2.160	1.000	1.000	1.000		Bundle - piece
		24.050	22.464	12.100	12.100	12.331		Bundle - m <sup>2</sup>
		112.311	51.836	48.000	48.000	64.000		Bundle - m <sup>2</sup>
		1,154.400	539.136	580.800	580.800	789.184		Pallet - m <sup>2</sup>
		BIII	BIII	BIb	BIb	BIb		Pallet - kg
					R10/B	R10/B		Product standard
				1	1	1		Slip resistance
								Stress group
		<b>203331H</b>	<b>323332H</b>					natural-white [V1]
		Price gr. W90 (m <sup>2</sup> )	Price gr. W111 (m <sup>2</sup> )					
				<b>3221H</b>	<b>3201H</b>	<b>3251H</b>	4	maple [V2]
				Price gr. W448 (pce.)	Price gr. W453 (pce.)	Price gr. W240 (m <sup>2</sup> )		
				<b>3222H</b>	<b>3206H</b>	<b>3252H</b>	3	shabby chic brown [V3]
				Price gr. W448 (pce.)	Price gr. W453 (pce.)	Price gr. W240 (m <sup>2</sup> )		
				<b>3227<sup>3</sup></b>			2	wenge-metallic [V2]
				Price gr. W462 (pce.)				
				<b>3228H</b>	<b>3202H</b>	<b>3258H</b>	2	wenge [V2]
				Price gr. W448 (pce.)	Price gr. W453 (pce.)	Price gr. W240 (m <sup>2</sup> )		
				<b>3303H</b>	<b>3203H</b>	<b>3353H</b>	4	oak [V2]
				Price gr. W448 (pce.)	Price gr. W453 (pce.)	Price gr. W240 (m <sup>2</sup> )		
				<b>3304H</b>	<b>3314H</b>	<b>3354H</b>	4	shabby chic [V3]
				Price gr. W448 (pce.)	Price gr. W453 (pce.)	Price gr. W240 (m <sup>2</sup> )		
				<b>3305H</b>			4	wood-mix [V4]
				Price gr. W453 (pce.)				
				<b>3306<sup>3</sup></b>			1	wood-mix metallic [V4]
				Price gr. W462 (pce.)				



<sup>3</sup> Not or only limited acid and alkali resistant.

<sup>4</sup> Not frost-resistant

<sup>5</sup> Mosaics 2.5 x 2.5 cm only available in full boxes.







## Slate as a decorative element?

The Jasba-VILLAGE collection with its charming slate relief makes this possible and appeals not only to the eye but also to the tactile sense. Calm colours combined with the slate look create a warm, inviting atmosphere.

Rendering

Mosaic 5 x 5 cm, 2 x 2 in



Mosaic sheet 30 x 30 cm, 12 x 12 in stone white, structured<sup>2</sup>  
Mosaic sheet 30 x 30 cm, 12 x 12 in stone white, structured, R10/B<sup>1</sup>



Mosaic sheet 30 x 30 cm, 12 x 12 in rock grey-slate mix, structured, R10/B<sup>1</sup>



Mosaic sheet 30 x 30 cm, 12 x 12 in rock grey, structured<sup>1</sup>  
Mosaic sheet 30 x 30 cm, 12 x 12 in rock grey, structured, R10/B<sup>1</sup>

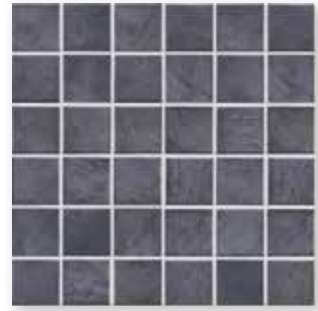

Mosaic sheet 30 x 30 cm, 12 x 12 in slate-colored, structured<sup>1</sup>  
Mosaic sheet 30 x 30 cm, 12 x 12 in slate-colored, structured, R10/B<sup>1</sup>



Mosaic sheet 30 x 30 cm, 12 x 12 in sand beige, structured<sup>1</sup>  
Mosaic sheet 30 x 30 cm, 12 x 12 in sand beige, structured, R10/B<sup>1</sup>



Mosaic sheet 30 x 30 cm, 12 x 12 in cotto, structured<sup>1</sup>  
Mosaic sheet 30 x 30 cm, 12 x 12 in cotto, structured, R10/B<sup>1</sup>



Mosaic sheet 30 x 30 cm, 12 x 12 in earth brown, structured<sup>2</sup>  
Mosaic sheet 30 x 30 cm, 12 x 12 in earth brown, structured, R10/B<sup>1</sup>



<sup>1</sup> Mosaics glued thermoplastically on back of JASBA can be used not only in dry zones but also without any problems in underwater areas (e.g. swimming pools/whirlpools) as well as in permanently wet areas.

<sup>2</sup> Glass fibre net on reverse side, Sheet: 297 x 297 mm

Mosaic

5 x 5 cm



5 x 5 cm



Sheet: 297 x 297 mm

Sheet: 297 x 297 mm



					5 x 5 / 2 x 2	5 x 5 / 2 x 2				Nom. dim. - cm/in
					47 x 47 x 6.5 mm	47 x 47 x 6.5 mm				Work size
					structured, matt	structured, matt				Surface
					11 sheets	11 sheets				m <sup>2</sup> - pieces
					12.331	12.331				m <sup>2</sup> - kg
					11 sheets	11 sheets				Bundle - pieces
					1.000	1.000				Bundle - m <sup>2</sup>
					12.331	12.331				Bundle - kg
					64.000	64.000				Pallet - m <sup>2</sup>
					789.184	789.184				Pallet - kg
					Bib	Bib				Product standard
						R10/B				Slip resistance
					1	1				Stress group
					<b>3540H<sup>2</sup></b>	<b>3500H<sup>1</sup></b>		4		stone white <input type="checkbox"/> V1
					Price gr. W222 (m <sup>2</sup> )	Price gr. W237 (m <sup>2</sup> )				
					<b>3541H<sup>1</sup></b>	<b>3501H<sup>1</sup></b>		4		sand beige <input type="checkbox"/> V2
					Price gr. W222 (m <sup>2</sup> )	Price gr. W237 (m <sup>2</sup> )				
						<b>3503H<sup>1</sup></b>		3		rock grey-slate mix <input type="checkbox"/> V4
						Price gr. W237 (m <sup>2</sup> )				
					<b>3546H<sup>2</sup></b>	<b>3506H<sup>1</sup></b>		3		earth brown <input type="checkbox"/> V3
					Price gr. W222 (m <sup>2</sup> )	Price gr. W237 (m <sup>2</sup> )				
					<b>3547H<sup>1</sup></b>	<b>3507H<sup>1</sup></b>		4		rock grey <input type="checkbox"/> V2
					Price gr. W222 (m <sup>2</sup> )	Price gr. W237 (m <sup>2</sup> )				
					<b>3548H<sup>1</sup></b>	<b>3508H<sup>1</sup></b>		4		cotto <input type="checkbox"/> V2
					Price gr. W222 (m <sup>2</sup> )	Price gr. W237 (m <sup>2</sup> )				
					<b>3549H<sup>1</sup></b>	<b>3509H<sup>1</sup></b>		3		slate-colored <input type="checkbox"/> V1
					Price gr. W222 (m <sup>2</sup> )	Price gr. W237 (m <sup>2</sup> )				



<sup>1</sup> Glass fibre net on reverse side









## Homage to craftsmanship

The Karl collection interprets craftsmanship and original glazes in an exceptionally creative manner. Due to the type of glaze and the raw material recipe, different tile patterns are created each time during the firing process, which – laid as surface covering – radiate authentic and elementary appeal: symbolizing the simple life with the focus on the essential. The glazed variant is primarily recommended for wall design; the stone-matt version also for floors thanks to R10/B slip resistance. With the 2.5 x 2.5 cm variant, larger surfaces, columns or other structures can be designed particularly impressively. Like a tailor-made ceramic dress. The Stories series is recommended as suitable floor tile.

Studio photo / Architect: VSBL, Belgrade, Serbia / Photo: Jochen Stüber

Mosaic 2.5 x 2.5 cm, 1 x 1 in

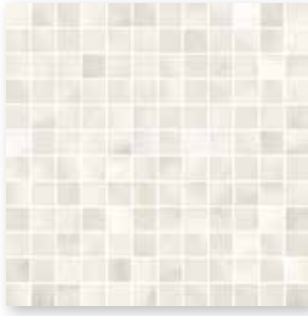

*Mosaic sheet 30 x 30 cm, 12 x 12 in white, structured,  
Mosaic sheet 30 x 30 cm, 12 x 12 in white, structured, R10/B*

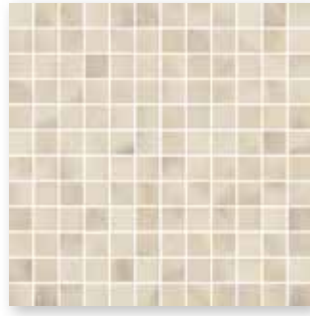

*Mosaic sheet 30 x 30 cm, 12 x 12 in nude, structured,  
Mosaic sheet 30 x 30 cm, 12 x 12 in nude, structured, R10/B*

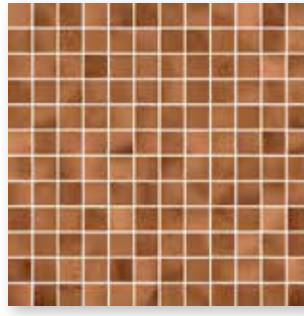

*Mosaic sheet 30 x 30 cm, 12 x 12 in terra, structured,  
Mosaic sheet 30 x 30 cm, 12 x 12 in terra, structured, R10/B*



*Mosaic sheet 30 x 30 cm, 12 x 12 in indigo, structured,  
Mosaic sheet 30 x 30 cm, 12 x 12 in indigo, structured, R10/B*

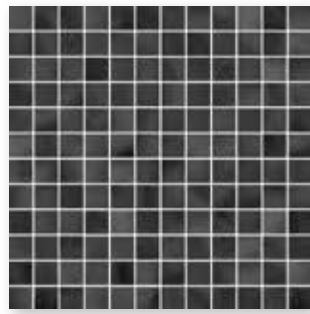

*Mosaic sheet 30 x 30 cm, 12 x 12 in black, structured,  
Mosaic sheet 30 x 30 cm, 12 x 12 in black, structured, R10/B*



Mosaics glued thermoplastically on back of AGROB BUCHTAL can be used not only in dry zones but also without any problems in underwater areas (e.g. swimming pools/whirlpools) as well as in permanently wet areas.

Mosaic 10 x 10 cm, 4 x 4 in



Mosaic sheet 30 x 30 cm, 12 x 12 in white, structured,  
Mosaic sheet 30 x 30 cm, 12 x 12 in white, structured, R10/B



Mosaic sheet 30 x 30 cm, 12 x 12 in nude, structured,  
Mosaic sheet 30 x 30 cm, 12 x 12 in nude, structured, R10/B



Mosaic sheet 30 x 30 cm, 12 x 12 in terra, structured,  
Mosaic sheet 30 x 30 cm, 12 x 12 in terra, structured, R10/B



Mosaic sheet 30 x 30 cm, 12 x 12 in indigo, structured,  
Mosaic sheet 30 x 30 cm, 12 x 12 in indigo, structured, R10/B



Mosaic sheet 30 x 30 cm, 12 x 12 in black, structured,  
Mosaic sheet 30 x 30 cm, 12 x 12 in black, structured, R10/B



Mosaic sheet 30 x 30 cm, 12 x 12 in forest, structured,  
Mosaic sheet 30 x 30 cm, 12 x 12 in forest, structured, R10/B

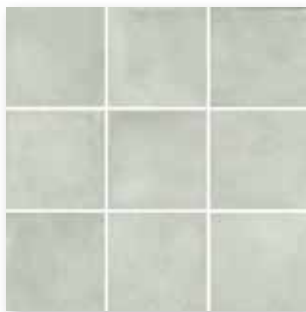

Mosaic sheet 30 x 30 cm, 12 x 12 in grey green, structured,  
Mosaic sheet 30 x 30 cm, 12 x 12 in grey green, structured, R10/B

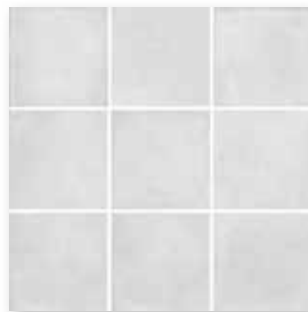

Mosaic sheet 30 x 30 cm, 12 x 12 in grey, structured,  
Mosaic sheet 30 x 30 cm, 12 x 12 in grey, structured, R10/B

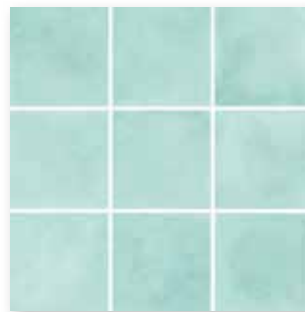

Mosaic sheet 30 x 30 cm, 12 x 12 in aqua, structured,  
Mosaic sheet 30 x 30 cm, 12 x 12 in aqua, structured, R10/B

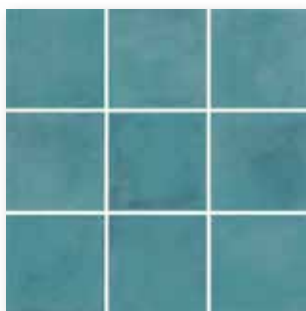

Mosaic sheet 30 x 30 cm, 12 x 12 in ocean blue, structured,  
Mosaic sheet 30 x 30 cm, 12 x 12 in ocean blue, structured, R10/B



Wall tile 10 x 25 cm, 4 x 10 in white, structured



Wall tile 10 x 25 cm, 4 x 10 in nude, structured

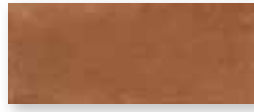

Wall tile 10 x 25 cm, 4 x 10 in terra, structured



Wall tile 10 x 25 cm, 4 x 10 in indigo, structured

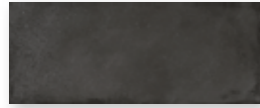

Wall tile 10 x 25 cm, 4 x 10 in black, structured

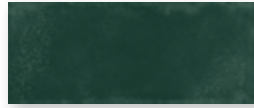

Wall tile 10 x 25 cm, 4 x 10 in forest, structured

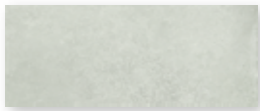

Wall tile 10 x 25 cm, 4 x 10 in grey green, structured

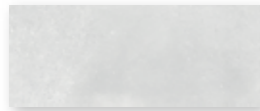

Wall tile 10 x 25 cm, 4 x 10 in grey, structured



Wall tile 10 x 25 cm, 4 x 10 in aqua, structured



Wall tile 10 x 25 cm, 4 x 10 in ocean blue, structured

Mosaic<sup>1</sup>

Wall Tile

2,5 x 2,5 cm

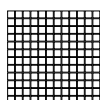

2,5 x 2,5 cm

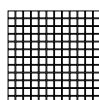

10 x 10 cm

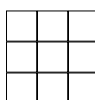

10 x 10 cm

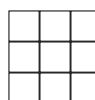

10 x 25 cm



Sheet: 297 x 297 mm

Sheet: 297 x 297 mm

Sheet: 297 x 297 mm

Sheet: 297 x 297 mm

	2,5 x 2,5 / 1 x 1	2,5 x 2,5 / 1 x 1	10 x 10 / 4 x 4	10 x 10 / 4 x 4	10 x 25 / 4 x 10	
	23 x 23 x 6.5 mm	23 x 23 x 6.5 mm	97 x 97 x 6.5 mm	97 x 97 x 6.5 mm	97 x 247 x 6.5 mm	Nom. dim. - cm/in
	structured, glossy	structured, matt	structured, glossy	structured, matt	structured, glossy	Work size
	11 sheets	11 sheets	11 sheets	11 sheets	40.000	Surface
	12.100	12.100	13.101	13.101	12.560	m <sup>2</sup> - pieces
	11 sheets	11 sheets	11 sheets	11 sheets	27	m <sup>2</sup> - kg
	1.000	1.000	1.000	1.000	0.675	Bundle - pieces
	12.100	12.100	13.101	13.101	8.478	Bundle - m <sup>2</sup>
	40.000	40.000	64.000	64.000	86.400	Bundle - kg
	484.000	484.000	838.464	838.464	1.058.184	Pallet - m <sup>2</sup>
	Bla (GL)	Bla (UGL)	Bla (GL)	Bla (UGL)	Bla (GL)	Pallet - kg
		R10/B		R10/B		Product standard
	1	1	1	1	1	Slip resistance
	<b>47050H</b>	<b>47075H</b>	<b>47250H</b>	<b>47275H</b>	<b>47650H</b>	Stress group
	Price gr. A244 (m <sup>2</sup> )	Price gr. A250 (m <sup>2</sup> )	Price gr. A139 (m <sup>2</sup> )	Price gr. A163 (m <sup>2</sup> )	Price gr. A181 (m <sup>2</sup> )	white <input type="checkbox"/> V3
	<b>47051H</b>	<b>47076H</b>	<b>47251H</b>	<b>47276H</b>	<b>47651H</b>	nude <input type="checkbox"/> V3
	Price gr. A244 (m <sup>2</sup> )	Price gr. A250 (m <sup>2</sup> )	Price gr. A139 (m <sup>2</sup> )	Price gr. A163 (m <sup>2</sup> )	Price gr. A181 (m <sup>2</sup> )	
	<b>47052H</b>	<b>47077H</b>	<b>47252H</b>	<b>47277H</b>	<b>47652H</b>	terra <input type="checkbox"/> V3
	Price gr. A244 (m <sup>2</sup> )	Price gr. A250 (m <sup>2</sup> )	Price gr. A139 (m <sup>2</sup> )	Price gr. A163 (m <sup>2</sup> )	Price gr. A181 (m <sup>2</sup> )	
	<b>47053H</b>	<b>47078H</b>	<b>47253H</b>	<b>47278H</b>	<b>47653H</b>	indigo <input type="checkbox"/> V3
	Price gr. A244 (m <sup>2</sup> )	Price gr. A250 (m <sup>2</sup> )	Price gr. A139 (m <sup>2</sup> )	Price gr. A163 (m <sup>2</sup> )	Price gr. A181 (m <sup>2</sup> )	
	<b>47054H</b>	<b>47079H</b>	<b>47254H</b>	<b>47279H</b>	<b>47654H</b>	black <input type="checkbox"/> V3
	Price gr. A244 (m <sup>2</sup> )	Price gr. A250 (m <sup>2</sup> )	Price gr. A139 (m <sup>2</sup> )	Price gr. A163 (m <sup>2</sup> )	Price gr. A181 (m <sup>2</sup> )	
			<b>47255H</b>	<b>47280H</b>	<b>47655H</b>	forest <input type="checkbox"/> V3
			Price gr. A139 (m <sup>2</sup> )	Price gr. A163 (m <sup>2</sup> )	Price gr. A181 (m <sup>2</sup> )	
			<b>47256H</b>	<b>47281H</b>	<b>47656H</b>	grey green <input type="checkbox"/> V3
			Price gr. A139 (m <sup>2</sup> )	Price gr. A163 (m <sup>2</sup> )	Price gr. A181 (m <sup>2</sup> )	
			<b>47257H</b>	<b>47282H</b>	<b>47657H</b>	grey <input type="checkbox"/> V3
			Price gr. A139 (m <sup>2</sup> )	Price gr. A163 (m <sup>2</sup> )	Price gr. A181 (m <sup>2</sup> )	
			<b>47258H</b>	<b>47283H</b>	<b>47658H</b>	aqua <input type="checkbox"/> V3
			Price gr. A139 (m <sup>2</sup> )	Price gr. A163 (m <sup>2</sup> )	Price gr. A181 (m <sup>2</sup> )	
			<b>47259H</b>	<b>47284H</b>	<b>47659H</b>	ocean blue <input type="checkbox"/> V3
			Price gr. A139 (m <sup>2</sup> )	Price gr. A163 (m <sup>2</sup> )	Price gr. A181 (m <sup>2</sup> )	







## KerAion Special glazes for operating theatres

Ideal for wall coverings in rooms where lasers are used such as e.g. operating theatres. These products perfectly meet the requirements with regard to diffusely reflecting surfaces: incident laser beams are "split up", thus preventing uncontrolled reflection. This is confirmed by the expert opinion of the Laser Medical Centre Berlin and applies to the following types of lasers normally used in medical applications:

- Argon – a typical visible laser
- Nd:YAG – a typical laser in the close-infrared range
- Excimer – a typical UV-laser
- CO<sub>2</sub> – a typical laser in the mid-infrared range

Special advantage of the large model size of 60 x 60 cm: reduced number of joints, therefore easy to clean and hygienic. Perfect complement for the floor: the static electricity conducting panel ELA 10.6 (see page 192), also in model size 60 x 60 cm.

Krankenhaus der Barmherzigen Brüder (hospital), Eisenstadt, Austria  
 Architect: Matthias Szauer / Photo: Manfred Seidl



blue



green



grey



light-grey



beige

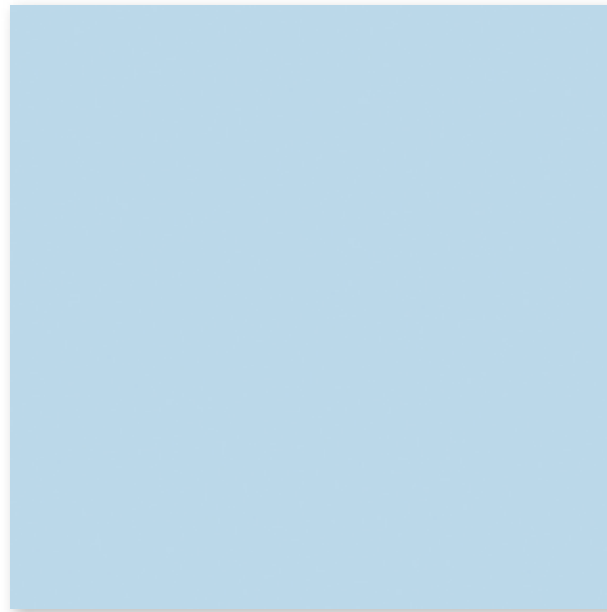

white

*Floor/Wall panels 60 x 60 cm, 24 x 24 in, smooth*

The following series is also suitable:

- matt glazes of the series Plural (see page 378 and the following)

In the chapter Technical Information you find the following additional information about this mono-colored series:

- NCS Natural Color System
- RAL Color Chart
- Lightness Values



Floor / Wall  
Tiles

60 x 60 cm<sup>1</sup>

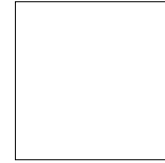

						B600HK			Model number
						60 x 60 / 24 x 24			Nom. dim. - cm/in
						597 x 597 x 8 mm			Work size
						smooth, silky-matt			Surface
						2.780			m <sup>2</sup> - pieces
						18.014			m <sup>2</sup> - kg
						4			Bundle - pieces
						1.439			Bundle - m <sup>2</sup>
						25.920			Bundle - kg
						43.165			Pallet - m <sup>2</sup>
						777.600			Pallet - kg
						Alb			Product standard
						2203-B600HK	4		
						Price gr. A256 (m <sup>2</sup> )			white VO
						2204-B600HK	4		
						Price gr. A256 (m <sup>2</sup> )			beige VO
						2205-B600HK	4		
						Price gr. A256 (m <sup>2</sup> )			light-grey VO
						2206-B600HK	3		
						Price gr. A256 (m <sup>2</sup> )			grey VO
						2207-B600HK	3		
						Price gr. A256 (m <sup>2</sup> )			green VO
						2208-B600HK	4		
						Price gr. A256 (m <sup>2</sup> )			blue VO

The panels of the series KerAion OP Special Glazes are also available in other sizes (up to the maximum edge length of 120 cm) and glazes. When required, please contact your advisor to customers.

The narrow joints, the large size and the Hytect coating effectively support easy cleaning and a high standard of hygiene.





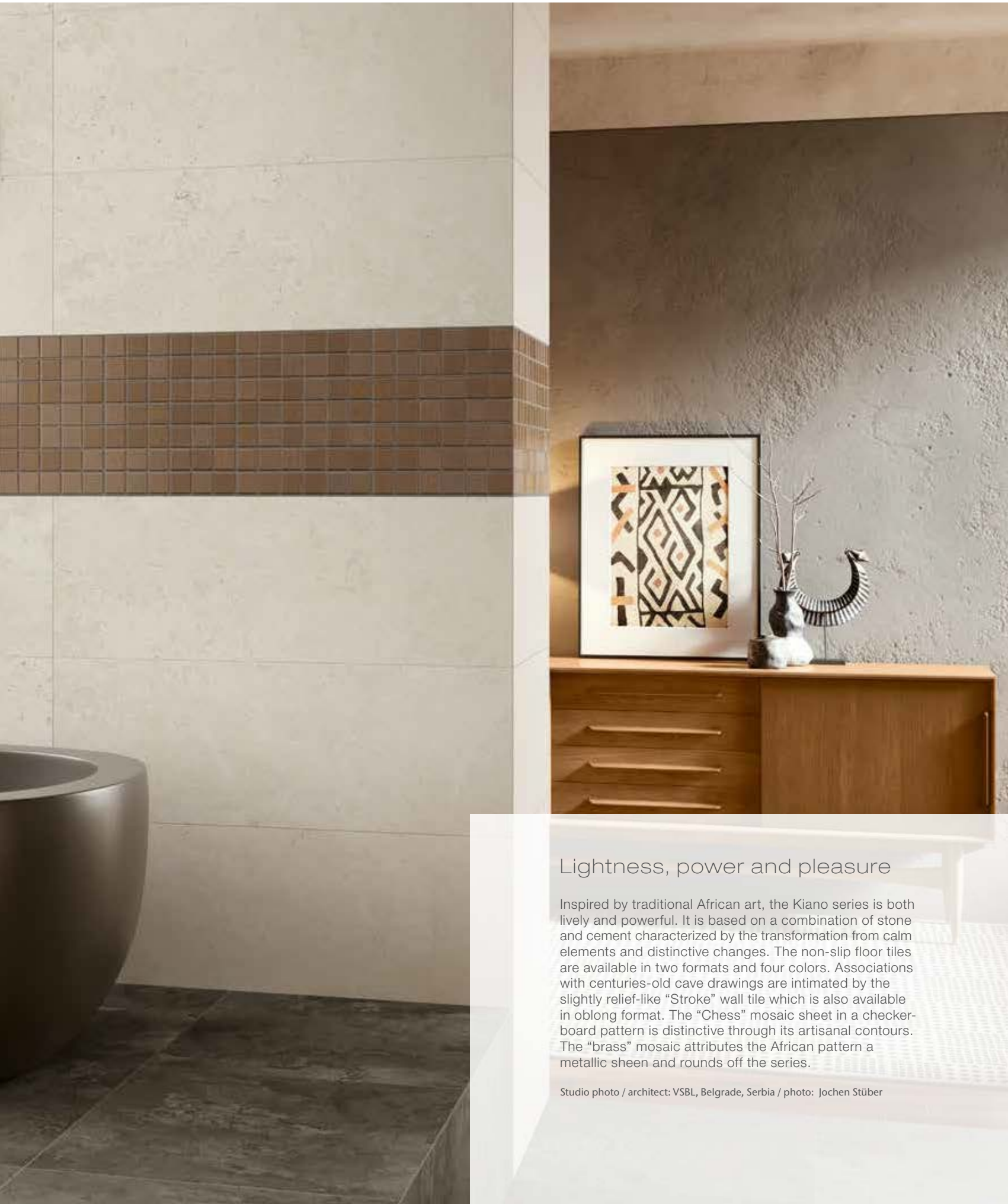

## Lightness, power and pleasure

Inspired by traditional African art, the Kiano series is both lively and powerful. It is based on a combination of stone and cement characterized by the transformation from calm elements and distinctive changes. The non-slip floor tiles are available in two formats and four colors. Associations with centuries-old cave drawings are intimated by the slightly relief-like "Stroke" wall tile which is also available in oblong format. The "Chess" mosaic sheet in a checker-board pattern is distinctive through its artisanal contours. The "brass" mosaic attributes the African pattern a metallic sheen and rounds off the series.

Studio photo / architect: VSBL, Belgrade, Serbia / photo: Jochen Stüber



Wall tile 30 x 60 cm, 12 x 24 in, sand-white, smooth



Wall tile Stroke 30 x 60 cm, 12 x 24 in, sand-white, smooth



Wall tile 35 x 100 cm, 14 x 40 in, sand-white, smooth



Wall tile Stroke 35 x 100 cm, 14 x 40 in, sand-white, smooth

### Decoration elements

5 x 5 cm, 2 x 2 in



Mosaic sheet 30 x 30 cm, 12 x 24 in  
brass, structured



Decorative element Stroke 10 x 25 cm, 4 x 10 in,  
light, structured



Decorative element Stroke 10 x 25 cm, 4 x 10 in,  
dark, structured



## Decoration elements



*Mosaic sheet Chess 30 x 30 cm, 12 x 24 in  
ivory-white, structured, R10/A*



*Mosaic sheet Chess 30 x 30 cm, 12 x 24 in  
sahara beige, structured, R10/A*



*Mosaic sheet Chess 30 x 30 cm, 12 x 24 in  
atlas grey, structured, R10/A*



*Mosaic sheet Chess 30 x 30 cm, 12 x 24 in  
coal-black, structured, R10/A*

Mosaic: Glass fibre net on reverse side,  
Sheet: 297 x 297 mm.



R10/A



ivory-white



sahara beige



atlas grey

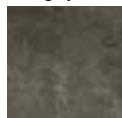

coal-black



Floor tile 30 x 60 cm, 12 x 24 in, structured, R10/A



Floor tile 60 x 60 cm, 24 x 24 in, structured, R10/A



Stair tile 30 x 60 cm (with grooves), 12 x 24 in, structured, R10/A



Skirting, cut 7 x 60 cm, 2 13/16 x 24 in, structured



R10/B



Mosaic 5 x 5 cm, 2 x 2 in



Mosaic sheet 30 x 30 cm, 12 x 12 in ivory white, structured, R10/B



Mosaic sheet 30 x 30 cm, 12 x 12 in sahara beige, structured, R10/B

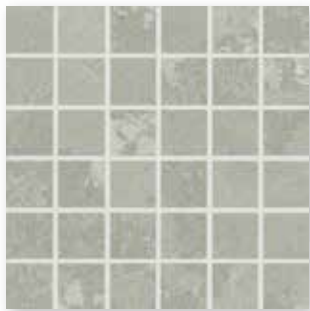

Mosaic sheet 30 x 30 cm, 12 x 12 in atlas grey, structured, R10/B

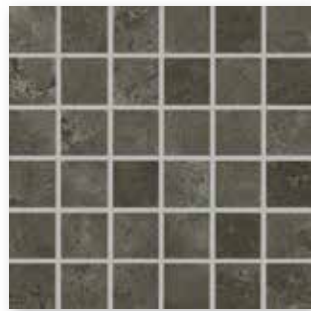

Mosaic sheet 30 x 30 cm, 12 x 12 in coal-black, structured, R10/B



Mosaics glued thermoplastically on back of AGROB BUCHTAL can be used not only in dry zones but also without any problems in underwater areas (e.g. swimming pools/whirlpools) as well as in permanently wet areas (e.g. pool surrounds/showers).

Wall Tiles

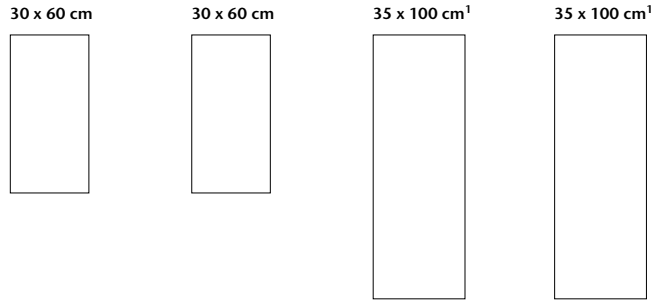

	Stroke		Stroke	
Nom. dim. - cm/in	<b>30 x 60</b> / 12 x 24	<b>30 x 60</b> / 12 x 24	<b>35 x 100</b> / 14 x 40	<b>35 x 100</b> / 14 x 40
Work size	297 x 597 x 9 mm	297 x 597 x 9 mm	347 x 997 x 6 mm	347 x 997 x 6 mm
Surface	smooth, silky-glossy	smooth, silky-glossy	smooth, silky-glossy	smooth, silky-glossy
m <sup>2</sup> - pieces	5.556	5.556	2.857	2.857
m <sup>2</sup> - kg	14.946	14.946	10.108	10.108
Bundle - pieces	9	9	5	5
Bundle - m <sup>2</sup>	1.620	1.620	1.750	1.750
Bundle - kg	24.210	24.210	17.690	17.690
Pallet - m <sup>2</sup>	77.754	77.754	70.000	7.000
Pallet - kg	1,162.080	1,162.080	707.600	707.600
Product standard	Bill	Bill	Bill	Bill
	<b>283106H</b>	<b>283107H</b>	<b>363360H</b>	<b>363361H</b>
	Price gr. W111 (m <sup>2</sup> )	Price gr. W117 (m <sup>2</sup> )	Price gr. W132 (m <sup>2</sup> )	Price gr. W144 (m <sup>2</sup> )
sand-white				

Decoration Elements<sup>6</sup>

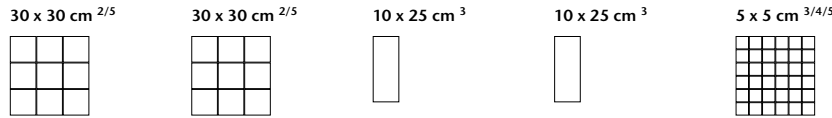

	Mosaic sheet Chess Sheet: 297 x 297 mm	Mosaic sheet Chess Sheet: 297 x 297 mm	Decorative element Stroke	Decorative element Stroke	Mosaic sheet brass Sheet: 297 x 297 mm
Nom. dim. - cm/in	<b>30 x 30</b> / 12 x 12	<b>30 x 30</b> / 12 x 12	<b>10 x 25</b> / 4 x 10	<b>10 x 25</b> / 4 x 10	<b>5 x 5</b> / 2 x 2
Work size	297 x 297 x 10.5 mm	297 x 297 x 6 mm	97 x 247 x 9 mm	97 x 247 x 6 mm	47 x 47 x 6.5 mm
Surface	struct., with gloss applic.	struct., with gloss applic.	structured, glossy	structured, glossy	structured, glossy
m <sup>2</sup> /m - pieces	3.333/m	3.333/m	40.000/m <sup>2</sup>	40.000/m <sup>2</sup>	3.333/m
m <sup>2</sup> /m - kg	5.123/m	2.926/m	19.000/m <sup>2</sup>	12.640/m <sup>2</sup>	3.736/m
Bundle - pieces	2	3	20	30	11
Bundle - m <sup>2</sup> /m	0.600 m	0.900 m	0.500 m <sup>2</sup>	0.750 m <sup>2</sup>	3.300 m
Bundle - kg	3.074	2.634	9.500	9.480	12.331
Pallet - m <sup>2</sup>			64.000	96.000	
Pallet - kg			1,216.000	1,213.440	
Product standard	Bla	Bla	Blb	Blb	Blb
Slip resistance	R10/A	R10/A			
Stress group	2	1			
	<b>431946</b>	<b>363362</b>			
	Price gr. W571 (pce.)	Price gr. W571 (pce.)			
	<b>431947</b>	<b>363363</b>			
	Price gr. W571 (pce.)	Price gr. W571 (pce.)			
	<b>431948</b>	<b>363364</b>			
	Price gr. W571 (pce.)	Price gr. W571 (pce.)			
	<b>431949</b>	<b>363365</b>			
	Price gr. W571 (pce.)	Price gr. W571 (pce.)			
			<b>283110H</b>	<b>363366H</b>	
			Price gr. W162 (m <sup>2</sup> )	Price gr. W162 (m <sup>2</sup> )	
			<b>283111H</b>	<b>363367H</b>	
			Price gr. W162 (m <sup>2</sup> )	Price gr. W162 (m <sup>2</sup> )	
					<b>283112H</b>
					Price gr. W448 (pce.)
ivory-white					
sahara beige					
atlas grey					
coal-black					
light					
dark					
brass					



- <sup>1</sup> without Hytect coating; with Protecta upgrading
- <sup>2</sup> Only suitable for laying on the wall.
- <sup>3</sup> Not or only to a limited extent resistant to acids and alkalis.
- <sup>4</sup> Glass fibre net on reverse side.
- <sup>5</sup> Decoration elements only available in full boxes.



Mosaic

Floor Tiles

Stair Tile

Skirting,  
cut

5 x 5 cm<sup>2/4</sup>



30 x 60 cm<sup>1</sup>



60 x 60 cm<sup>1</sup>

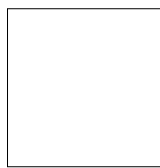

30 x 60 cm<sup>1/3</sup>



7 x 60 cm<sup>1</sup>



protected

Sheet: 297 x 297 mm

	Mosaic	Floor Tiles	60 x 60 cm <sup>1</sup>	30 x 60 cm <sup>1/3</sup>	Skirting, cut	
	5 x 5 / 2 x 2	30 x 60 / 12 x 24	60 x 60 / 24 x 24	30 x 60 / 12 x 24	7 x 60 / 2 13/16 x 24	Nom. dim. - cm/in
	47 x 47 x 6.5 mm	297 x 597 x 10.5 mm	597 x 597 x 10.5 mm	297 x 597 x 10,5 mm	70 x 597 x 10,5 mm	Work size
	structured, matt	struct., with gloss applic.	struct., with gloss applic.	struct., with gloss applic.	struct., with gloss applic.	Surface
	11 sheets/m <sup>2</sup>	5.556/m <sup>2</sup>	2.778/m <sup>2</sup>	1.667/m	1.667/m	m <sup>2</sup> /m - pieces
	12.331/m <sup>2</sup>	23.224/m <sup>2</sup>	23.769/m <sup>2</sup>	6.968/m	1.717/m	m <sup>2</sup> /m - kg
	11 sheets	6	3	6	22	Bundle - pieces
	1.000 m <sup>2</sup>	1.080 m <sup>2</sup>	1.080 m <sup>2</sup>	3.599 m	13.197 m	Bundle - m <sup>2</sup> /m
	12.331	25.080	25.668	25.080	22.660	Bundle - kg
	64.000	43.197	38.877			Pallet - m <sup>2</sup>
	789.184	1,003.200	924.048			Pallet - kg
	Bla	Bla	Bla	Bla	Bla	Product standard
	R10/B	R10/A	R10/A	R10/A		Slip resistance
	1	2	3	2		Stress group
	<b>431950H</b>	<b>431930</b>	<b>431934</b>	<b>431938</b>	<b>431942</b>	ivory-white <input type="checkbox"/> V4
	Price gr. W177 (m <sup>2</sup> )	Price gr. W123 (m <sup>2</sup> )	Price gr. W138 (m <sup>2</sup> )	Price gr. W473 (pce.)	Price gr. W439 (pce.)	
	<b>431951H</b>	<b>431931</b>	<b>431935</b>	<b>431939</b>	<b>431943</b>	sahara beige <input type="checkbox"/> V4
	Price gr. W177 (m <sup>2</sup> )	Price gr. W123 (m <sup>2</sup> )	Price gr. W138 (m <sup>2</sup> )	Price gr. W473 (pce.)	Price gr. W439 (pce.)	
	<b>431952H</b>	<b>431932</b>	<b>431936</b>	<b>431940</b>	<b>431944</b>	atlas grey <input type="checkbox"/> V4
	Price gr. W177 (m <sup>2</sup> )	Price gr. W123 (m <sup>2</sup> )	Price gr. W138 (m <sup>2</sup> )	Price gr. W473 (pce.)	Price gr. W439 (pce.)	
	<b>431953H</b>	<b>431933</b>	<b>431937</b>	<b>431941</b>	<b>431945</b>	coal-black <input type="checkbox"/> V4
	Price gr. W177 (m <sup>2</sup> )	Price gr. W123 (m <sup>2</sup> )	Price gr. W138 (m <sup>2</sup> )	Price gr. W473 (pce.)	Price gr. W439 (pce.)	



<sup>4</sup> without Protecta upgrading; with Hytect coating







### Elegant and familiar

With its classic basic colors, La Casa can be used in different style worlds. All wall tiles are particularly easy to clean thanks to the Hytect surface. With borders and rod mosaics in matching colors, the series offers a small modular system of wall tiles and decorative elements for versatile designs – timeless and discreet.

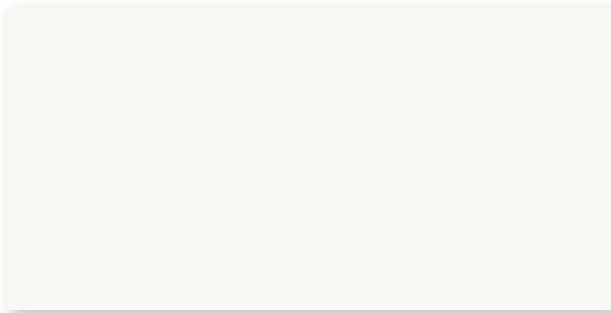

*Wall tile 30 x 60 cm, 12 x 24 in, white, smooth*



*Wall tile 30 x 60 cm, 12 x 24 in, natural-beige, smooth*

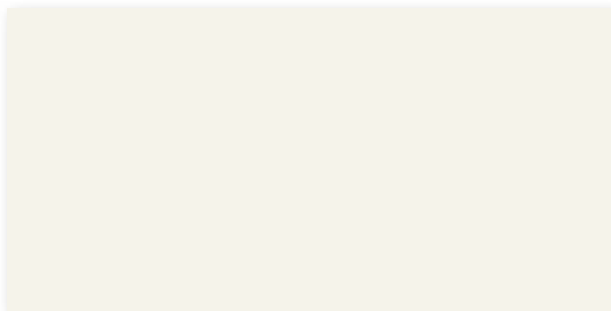

*Wall tile 30 x 60 cm, 12 x 24 in, natural-beige, smooth*



*Wall tile 30 x 60 cm, 12 x 24 in, light-grey, smooth*



*Wall tile 30 x 60 cm, 12 x 24 in, grey, smooth*



R9



## Decoration elements



*Border 3.7 x 60 cm, 2 x 24 in, basalt metallic, smooth*



*Border 3.7 x 60 cm, 2 x 24 in, mud-brown metallic, smooth*



*Mosaic 30 x 30 cm, 12 x 12 in  
beige-brown mix, smooth, R9*



*Mosaic 30 x 30 cm, 12 x 12 in  
brown mix, smooth, R9*



*Mosaic 30 x 30 cm, 12 x 12 in  
grey mix, smooth, R9*

Mosaic: Glass fibre net on reverse side,  
Sheet: 297 x 297 mm

Wall Tiles

30 x 60 cm

30 x 60 cm



Nom. dim. - cm/in	30 x 60 / 12 x 24	30 x 60 / 12 x 24				
Work size	297 x 597 x 9 mm	297 x 597 x 9 mm				
Surface	smooth, silky-glossy	smooth, silky-glossy				
m <sup>2</sup> - pieces	5.556	5.556				
m <sup>2</sup> - kg	14.946	14.946				
Bundle - pieces	9	9				
Bundle - m <sup>2</sup>	1.620	1.620				
Bundle - kg	24.210	24.210				
Pallet - m <sup>2</sup>	77.754	77.754				
Pallet - kg	1,162.080	1,162.080				
Product standard	BIII	BIII				
white <input type="checkbox"/>	<b>282813H</b> Price gr. C71 (m <sup>2</sup> )	<b>282814H</b> Price gr. C71 (m <sup>2</sup> )				
light-grey <input type="checkbox"/>	<b>282820H</b> Price gr. C71 (m <sup>2</sup> )					
light-beige <input type="checkbox"/>		<b>282815H</b> Price gr. C71 (m <sup>2</sup> )				
natural-beige <input type="checkbox"/>	<b>282823H</b> Price gr. C71 (m <sup>2</sup> )					
grey <input type="checkbox"/>		<b>282817H</b> Price gr. C71 (m <sup>2</sup> )				

Decoration Elements<sup>1/2</sup>

30 x 30 cm

3.7 x 60 cm



protected

Mosaic  
Sheet: 297 x 297 mm

Border

Nom. dim. - cm/in	30 x 30 / 12 x 12	3.7 x 60 / 2 x 24				
Work size	297 x 297 x 8 mm	37 x 597 x 10.5 mm				
Surface	smooth, matt	smooth, matt				
m <sup>2</sup> - pieces	3.333	1.667				
m <sup>2</sup> - kg	5.333	0.845				
Bundle - pieces	11	3				
Bundle - m <sup>2</sup>	3.300	1.800				
Bundle - kg	17.600	1.521				
Pallet - m <sup>2</sup>						
Pallet - kg						
Product standard	Alb	Alb				
Slip resistance	R9					
Stress group	1					
beige-brown mix <input type="checkbox"/>	<b>182125</b> Price gr. C502 (m <sup>2</sup> )					
brown mix <input type="checkbox"/>	<b>182126</b> Price gr. C502 (m <sup>2</sup> )					
grey mix <input type="checkbox"/>	<b>182127</b> Price gr. C502 (m <sup>2</sup> )					
basalt metallic <input type="checkbox"/>		<b>282824</b> Price gr. C433 (m <sup>2</sup> )				
mud-brown <input type="checkbox"/>		<b>282826</b> Price gr. C433 (m <sup>2</sup> )				
metallic <input type="checkbox"/>						



<sup>2</sup> Decoration elements only available in full boxes.









## Tiles for living spaces

Tiles for living spaces – private living, gastronomy & hotels or public buildings in which the focus is on well-being. Rooms in which one likes to spend time. LIKE is a tile collection that is made to create a perfect whole in combination with other materials. The look is discreetly lively – fine irregularities give the tiles their unmistakable character and bring out each of the 5 colors perfectly. Whether mosaic or large format, the LIKE series always unfolds its full charm – both in the room and on the terrace.

Rendering



R10/A+B



graphite



ash grey



cement



warm grey



off white



Floor tile 30 x 60 cm, 12 x 24 in, structured, R10/A+B



Floor tile 60 x 60 cm, 24 x 24 in, structured, R10/A+B



Floor tile 80 x 80 cm, 32 x 32 in, structured, R10/A+B



*Floor tile 120 x 120 cm, 48 x 48 in, structured, R10/A+B*



*Stair tile 30 x 60 cm, 12 x 24 in (with grooves), structured, R10/A+B*



*Skirting, rounded 7 x 60 cm, 2 13/16 x 24 in, structured*

Mosaic 5 x 5 cm, 2 x 2 in

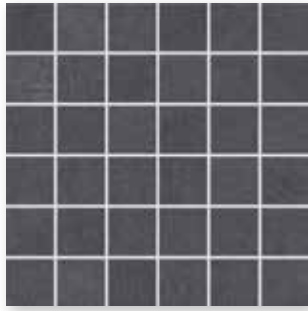

Mosaic sheet 30 x 30 cm, 12 x 12 in graphite, structured, R10/A+B

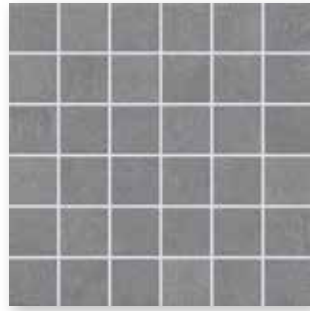

Mosaic sheet 30 x 30 cm, 12 x 12 in ash grey, structured, R10/A+B



Mosaic sheet 30 x 30 cm, 12 x 12 in cement, structured, R10/A+B



Mosaic sheet 30 x 30 cm, 12 x 12 in warm grey, structured, R10/A+B



Mosaic sheet 30 x 30 cm, 12 x 12 in off white, structured, R10/A+B

Mosaic: Glass fibre net on reverse side, Sheet: 297 x 297 mm.

Decoration elements

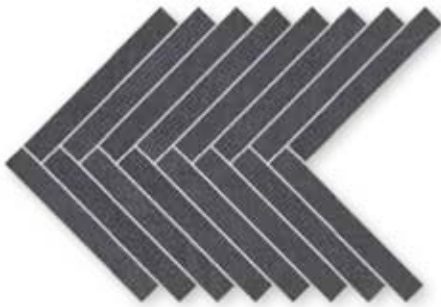

Border Tweed 30 x 44.5 cm, 12 x 18 in graphite, structured, R10/A+B

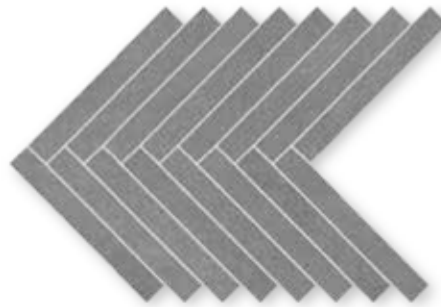

Border Tweed 30 x 44.5 cm, 12 x 18 in ash grey, structured, R10/A+B



Border Tweed 30 x 44.5 cm, 12 x 18 in cement, structured, R10/A+B



Border Tweed 30 x 44.5 cm, 12 x 18 in warm grey, structured, R10/A+B



Border Tweed 30 x 44.5 cm, 12 x 18 in off white, structured, R10/A+B

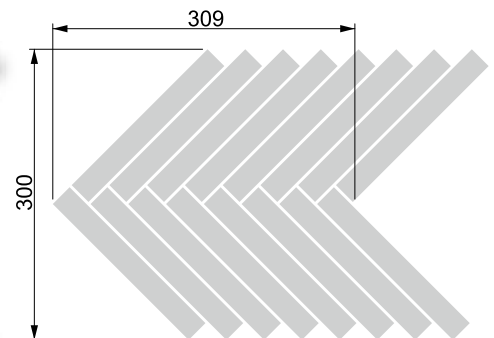

Border: Glass fibre net on reverse side, Sheet: 297 x 442 mm.



graphite



ash grey



cement



warm grey



off white



*Patio tile 60 x 60 cm, 24 x 24 in, structured, R11/B*



graphite



cement



*Patio tile 120 x 120 cm, 48 x 48 in, structured, R11/B*

Mosaic<sup>1/3</sup>

5 x 5 cm



Sheet: 297 x 297 mm

Decoration Elements<sup>2/3</sup>

30 x 44.5 cm

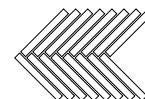

Border

Sheet: 297 x 442 mm



protected

					<b>5 x 5 / 2 x 2</b>	<b>30 x 44.5 / 12 x 18</b>		Nom. dim. - cm/in	
					47 x 47 x 9 mm	297 x 442 x 9 mm		Work size	
					structured, matt	structured, matt		Surface	
					11.111/m <sup>2</sup>	3.236/m		m <sup>2</sup> /m - pieces	
					19.833/m <sup>2</sup>	5.191/m		m <sup>2</sup> /m - kg	
					12	2		<b>Bundle</b> - pieces	
					1.080 m <sup>2</sup>	0.618 m		<b>Bundle</b> - m <sup>2</sup> /m	
					21.420	3.208		<b>Bundle</b> - kg	
					32.400			<b>Pallet</b> - m <sup>2</sup>	
					642.600			<b>Pallet</b> - kg	
					Bla	Bla		Product standard	
					R10/A+B	R10/A+B		Slip resistance	
					2	2		Stress group	
					<b>430640</b>	<b>430635</b>			
					Price gr. W303 (m <sup>2</sup> )	Price gr. W515 (pce.)		graphite	V2
					<b>430641</b>	<b>430636</b>			
					Price gr. W303 (m <sup>2</sup> )	Price gr. W515 (pce.)		ash grey	V2
					<b>430642</b>	<b>430637</b>			
					Price gr. W303 (m <sup>2</sup> )	Price gr. W515 (pce.)		cement	V2
					<b>430643</b>	<b>430638</b>			
					Price gr. W303 (m <sup>2</sup> )	Price gr. W515 (pce.)		warm grey	V2
					<b>430644</b>	<b>430639</b>			
					Price gr. W303 (m <sup>2</sup> )	Price gr. W515 (pce.)		off white	V2



<sup>1</sup>

<sup>2</sup> Decoration elements only available in full boxes.

<sup>3</sup> Glass fibre net on reverse side.



Floor Tiles<sup>1</sup>

30 x 60 cm



60 x 60 cm





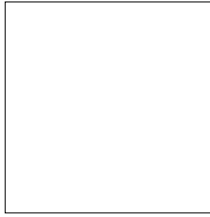

80 x 80 cm<sup>2</sup>

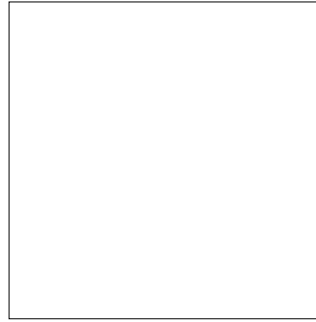

120 x 120 cm<sup>2/3</sup>



protected

Nom. dim. - cm/in	30 x 60 / 12 x 24	60 x 60 / 24 x 24	80 x 80 / 32 x 32		120 x 120 / 48 x 48		
Work size	297 x 596 x 9 mm	596 x 596 x 9 mm	795 x 795 x 9 mm		1194 x 1194 x 9 mm		
Surface	structured, matt	structured, matt	structured, matt		structured, matt		
m <sup>2</sup> - pieces	5.556	2.778	1.563		0.694		
m <sup>2</sup> - kg	19.841	19.288	21.381		21.098		
Bundle - pieces	7	3	2		2		
Bundle - m <sup>2</sup>	1.260	1.080	1.280		2.882		
Bundle - kg	25.000	20.829	27.360		60.800		
Pallet - m <sup>2</sup>	50.396	43.197	61.420		57.637		
Pallet - kg	999.880	833.160	1,313.280		1,216.000		
Product standard	Bla	Bla	Bla		Bla		
Slip resistance	R10/A+B	R10/A+B	R10/A+B		R10/A+B		
Stress group	2	2	2		2		
graphite 	<b>430645</b> Price gr. W102 (m <sup>2</sup> )	<b>430650</b> Price gr. W117 (m <sup>2</sup> )	<b>430655</b> Price gr. W138 (m <sup>2</sup> )		<b>430660</b> Price gr. W177 (m <sup>2</sup> )		
ash grey 	<b>430646</b> Price gr. W102 (m <sup>2</sup> )	<b>430651</b> Price gr. W117 (m <sup>2</sup> )	<b>430656</b> Price gr. W138 (m <sup>2</sup> )		<b>430661</b> Price gr. W177 (m <sup>2</sup> )		
cement 	<b>430647</b> Price gr. W102 (m <sup>2</sup> )	<b>430652</b> Price gr. W117 (m <sup>2</sup> )	<b>430657</b> Price gr. W138 (m <sup>2</sup> )		<b>430662</b> Price gr. W177 (m <sup>2</sup> )		
warm grey 	<b>430648</b> Price gr. W102 (m <sup>2</sup> )	<b>430653</b> Price gr. W117 (m <sup>2</sup> )	<b>430658</b> Price gr. W138 (m <sup>2</sup> )		<b>430663</b> Price gr. W177 (m <sup>2</sup> )		
off white 	<b>430649</b> Price gr. W102 (m <sup>2</sup> )	<b>430654</b> Price gr. W117 (m <sup>2</sup> )	<b>430659</b> Price gr. W138 (m <sup>2</sup> )		<b>430664</b> Price gr. W177 (m <sup>2</sup> )		



<sup>2</sup> Please note: special pallet. No return, no exchange.

<sup>3</sup> High weight only to carry with two persons.



Stair Tile<sup>1</sup>

30 x 60 cm<sup>2</sup>

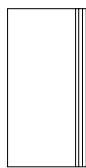

Skirting, rounded<sup>1</sup>

7 x 60 cm



Patio Tiles<sup>1</sup>

60 x 60 cm<sup>3</sup>

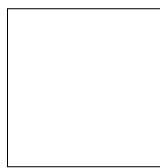

120 x 120 cm<sup>3/4</sup>



protected

	30 x 60 / 12 x 24	7 x 60 / 2 13/16 x 24	60 x 60 / 24 x 24	120 x 120 / 48 x 48		Nom. dim. - cm/in
	297 x 596 x 9 mm	70 x 596 x 9 mm	596 x 596 x 20 mm	1198 x 1198 x 20 mm		Work size
	structured, matt	structured, matt	structured, matt	structured, matt		Surface
	1.667/m	1.667/m	2.778/m <sup>2</sup>	0.694/m <sup>2</sup>		m <sup>2</sup> /m - pieces
	5.972/m	1.357/m	47.226/m <sup>2</sup>	46.567/m <sup>2</sup>		m <sup>2</sup> /m - kg
	7	22	2	1		Bundle - pieces
	4.199 m	13.197 m	0.720 m <sup>2</sup>	1.440 m <sup>2</sup>		Bundle - m <sup>2</sup> /m
	25.081	17.908	34.000	67.100		Bundle - kg
			21.598	28.563		Pallet - m <sup>2</sup>
			1,020.000	1,342.000		Pallet - kg
	Bla	Bla	Bla	Bla		Product standard
	R10/A+B		R11/B	R11/B		Slip resistance
	2		4	4		Stress group
	430672	430677	430665	430670		graphite <input type="checkbox"/> V2
	Price gr. W473 (pce.)	Price gr. W439 (pce.)	Price gr. W177 (m <sup>2</sup> )	Price gr. W261 (m <sup>2</sup> )		ash grey <input type="checkbox"/> V2
	430673	430678	430666			cement <input type="checkbox"/> V2
	Price gr. W473 (pce.)	Price gr. W439 (pce.)	Price gr. W177 (m <sup>2</sup> )			warm grey <input type="checkbox"/> V2
	430674	430679	430667	430671		off white <input type="checkbox"/> V2
	Price gr. W473 (pce.)	Price gr. W439 (pce.)	Price gr. W177 (m <sup>2</sup> )	Price gr. W261 (m <sup>2</sup> )		
	430675	430680	430668			
	Price gr. W473 (pce.)	Price gr. W439 (pce.)	Price gr. W177 (m <sup>2</sup> )			
	430676	430681	430669			
	Price gr. W473 (pce.)	Price gr. W439 (pce.)	Price gr. W177 (m <sup>2</sup> )			

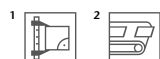

<sup>3</sup> High weight only to carry with two persons.

<sup>4</sup> Please note: special pallet. No return, no exchange.



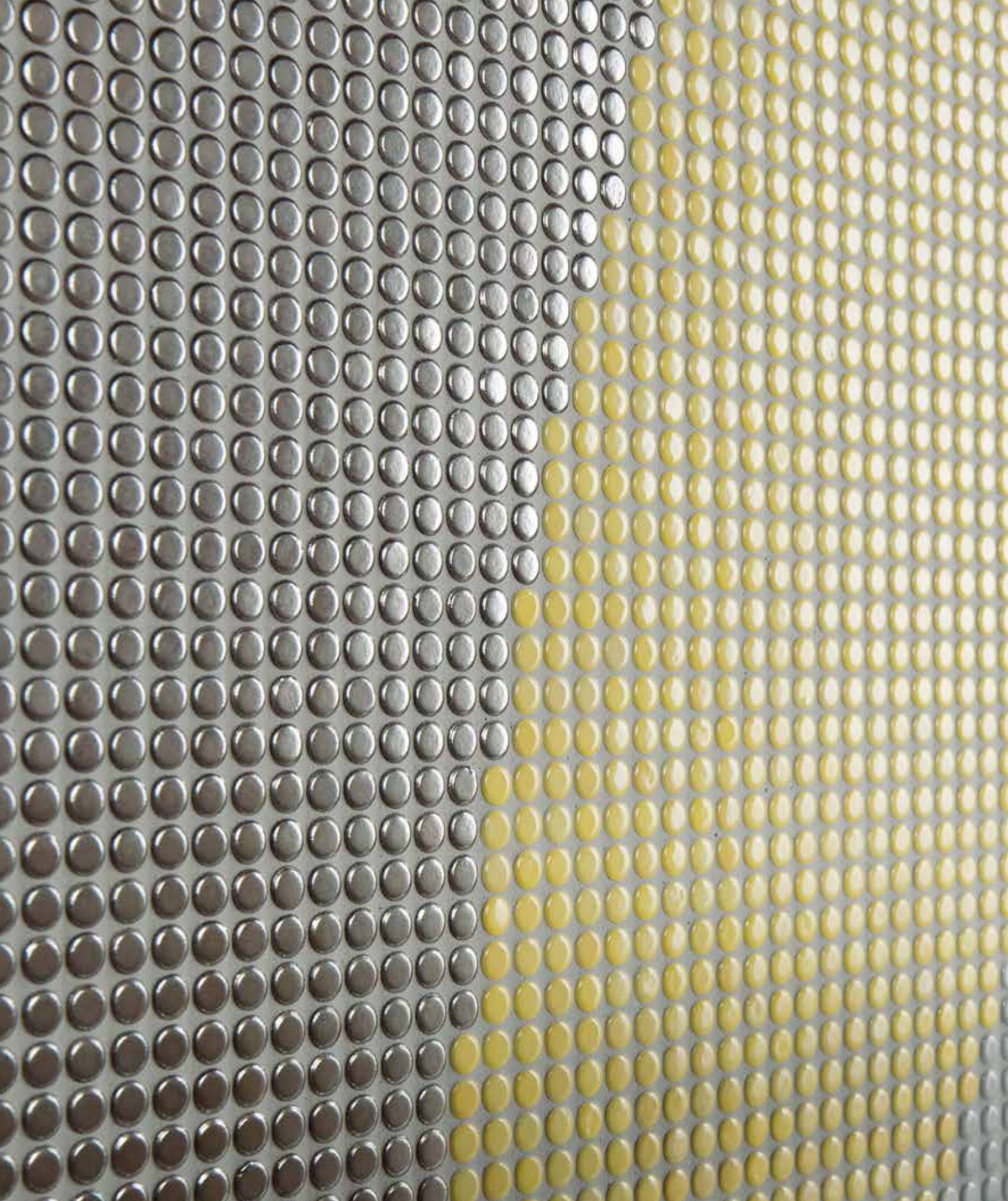



## Fine and round

The perfect answer to the trend towards soft, rounded designs is the mosaic Loop. It is available in 15 finely nuanced, high-gloss colors, six of which are also available in a matt, slip-resistant version. This extends the range of applications to showers and other wet areas. In addition to the mosaic with a 2 cm diameter, a 1 cm variant is also available, which conveys a particularly filigree and elegant impression. In contrasting colors, it is also suitable for pictograms, letters, arrows and QR codes. Decorative elements made of square and round mosaic tiles and the Ocean decor with undulating color gradient round off the series.

Studio photo

Mosaic Ø 1 cm, Ø 3/8 in



Mosaic sheet 30 x 30 cm, 12 x 12 in  
arctic white glossy, smooth

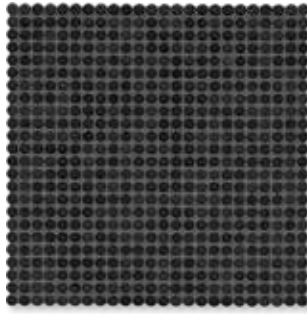

Mosaic sheet 30 x 30 cm, 12 x 12 in  
night black glossy, smooth



Mosaic sheet 30 x 30 cm, 12 x 12 in  
light ivory glossy, smooth



Mosaic sheet 30 x 30 cm, 12 x 12 in  
ivory glossy, smooth



Mosaic sheet 30 x 30 cm, 12 x 12 in  
light diamond grey glossy, smooth



Mosaic sheet 30 x 30 cm, 12 x 12 in  
diamond grey glossy, smooth

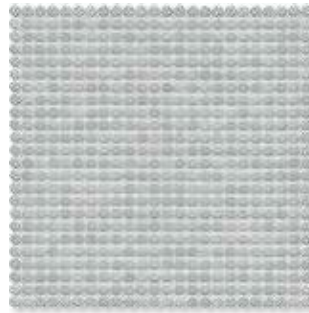

Mosaic sheet 30 x 30 cm, 12 x 12 in  
denim glossy, smooth



Mosaic sheet 30 x 30 cm, 12 x 12 in  
light aqua blue glossy, smooth



Mosaic sheet 30 x 30 cm, 12 x 12 in  
aqua blue glossy, smooth

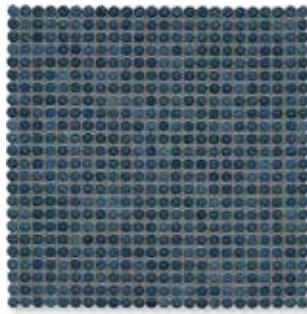

Mosaic sheet 30 x 30 cm, 12 x 12 in  
steel blue glossy, smooth

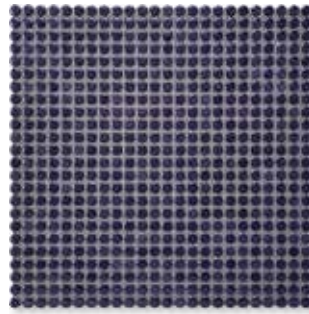

Mosaic sheet 30 x 30 cm, 12 x 12 in  
dark violet glossy, smooth



Mosaic sheet 30 x 30 cm, 12 x 12 in  
sea green glossy, smooth



Mosaic sheet 30 x 30 cm, 12 x 12 in  
coral-red glossy, smooth

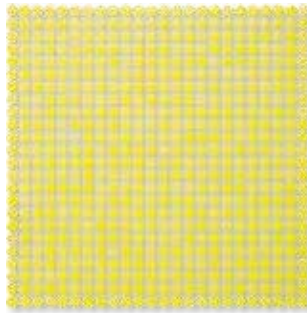

Mosaic sheet 30 x 30 cm, 12 x 12 in  
lemon-yellow glossy, smooth

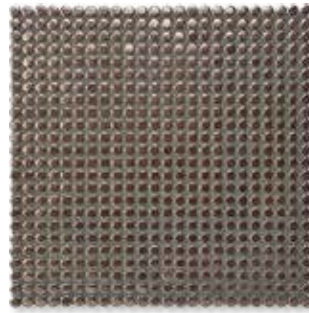

Mosaic sheet 30 x 30 cm, 12 x 12 in  
bronze-metallic glossy, smooth

The products depicted can also be manufactured in other colors. We would be delighted to examine the possibility of such customized production in individual cases.

Mosaic 1 x 1 cm / Ø 1 cm, 3/8 x 3/8 in / Ø 3/8 in

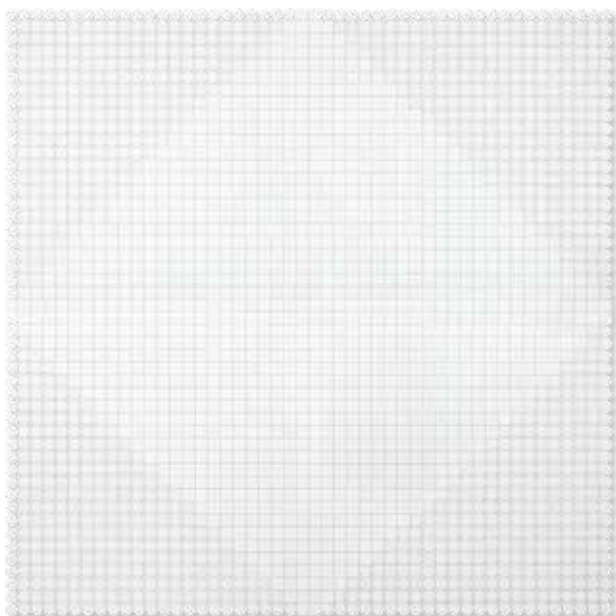

Mosaic sheet 30 x 30 cm, Triangle, arctic white glossy, smooth

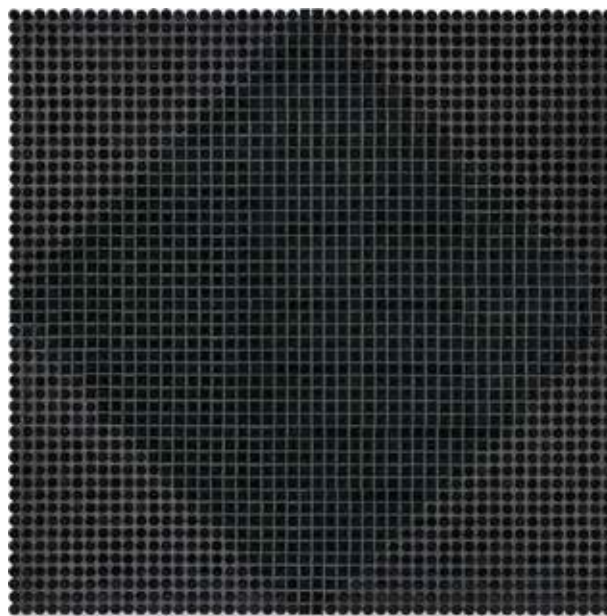

Mosaic sheet 30 x 30 cm, Triangle, night black glossy, smooth

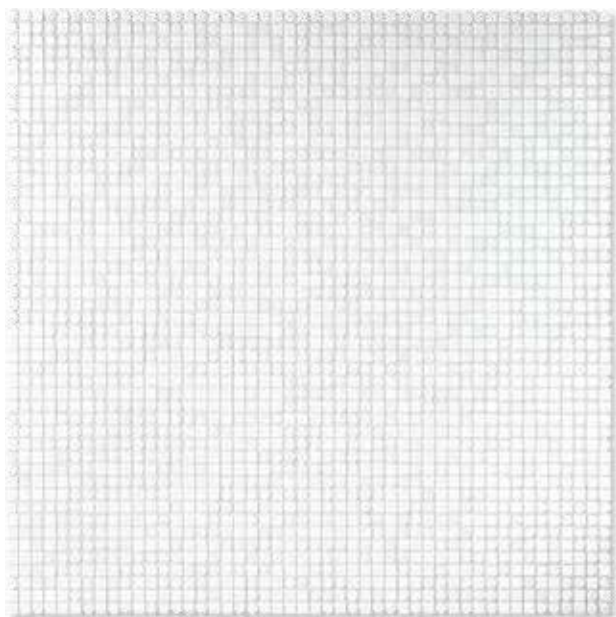

Mosaic sheet 30 x 30 cm, Random Mix, arctic white glossy, smooth

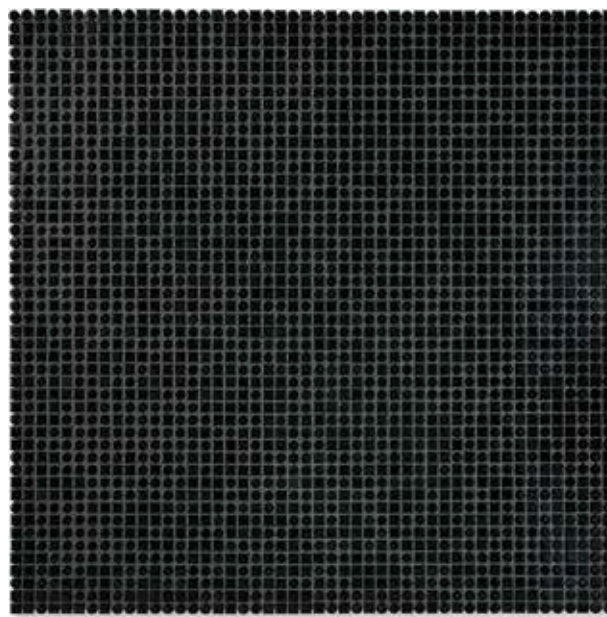

Mosaic sheet 30 x 30 cm, Random Mix, night black glossy, smooth

Production size without external joint 632 x 632 x 6.5 mm



Mosaics glued thermoplastically on back of AGROB BUCHTAL can be used not only in dry zones but also without any problems in underwater areas (e.g. swimming pools/whirlpools) as well as in permanently wet areas.

Mosaic 1 x 1 cm / Ø 1 cm, 3/8 x 3/8 in / Ø 3/8 in

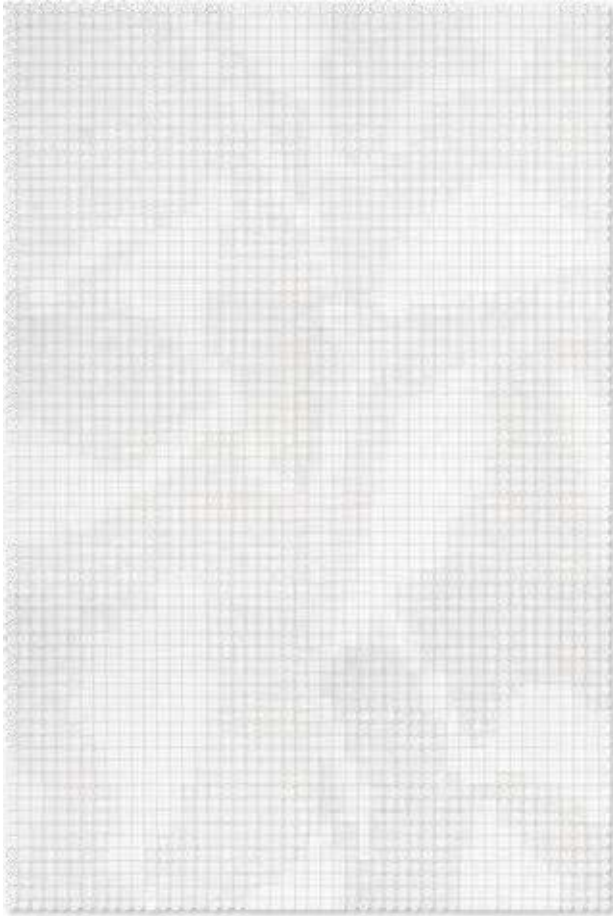

Mosaic sheet 30 x 30 cm, Leaves, arctic white glossy, smooth

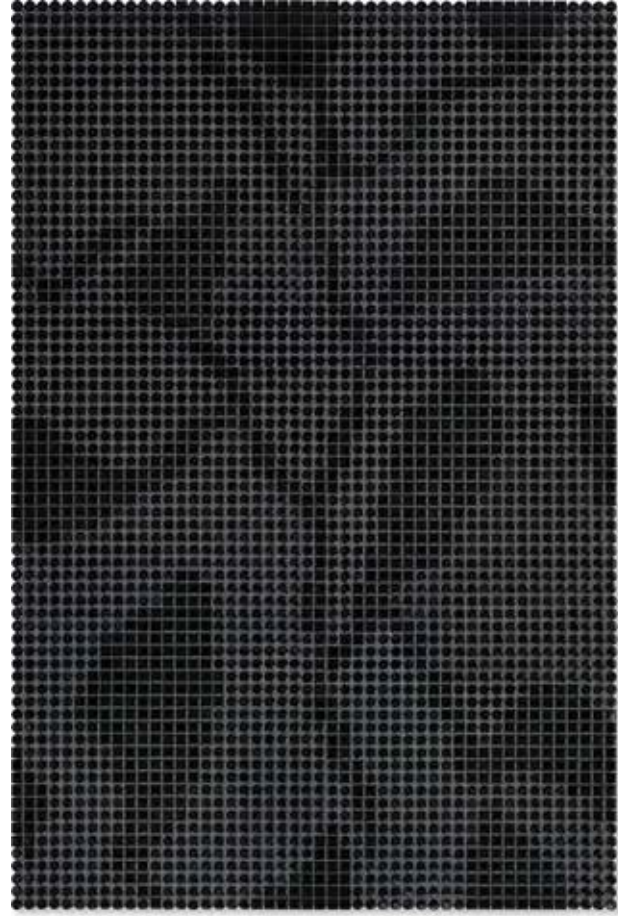

Mosaic sheet 30 x 30 cm, Leaves, night black glossy, smooth

Production size without external joint 632 x 948 x 6.5 mm



Mosaics glued thermoplastically on back of AGROB BUCHTAL can be used not only in dry zones but also without any problems in underwater areas (e.g. swimming pools/whirlpools) as well as in permanently wet areas.

Color gradient  
Ø 1 cm, Ø 3/8 in

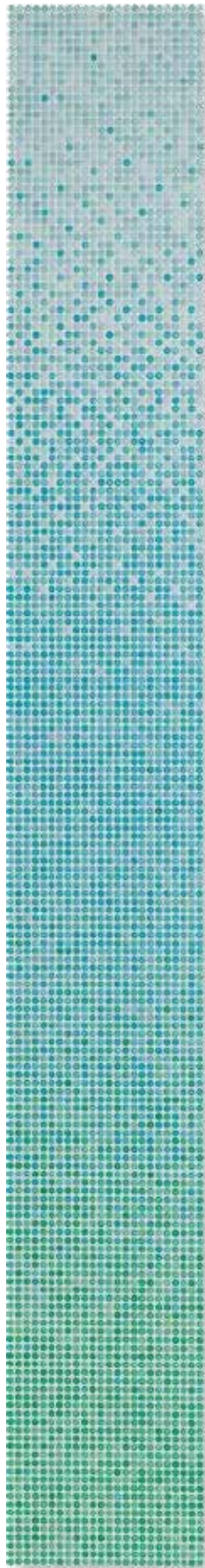

*ocean glossy*

Color gradient  
Ø 2 cm, Ø 6/8 in



*ocean glossy*

More examples

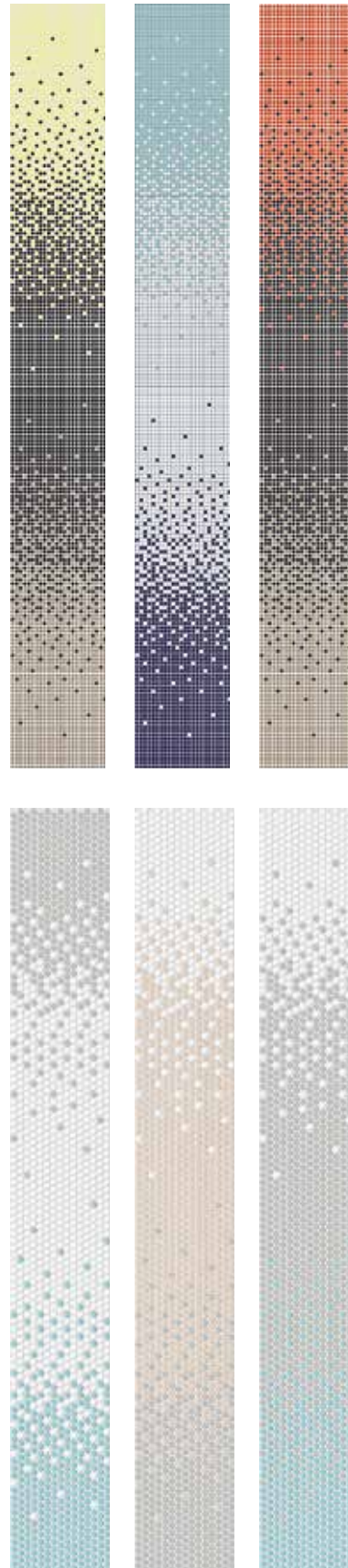

production size without external joint  
314 x 2528 x 6.5 mm

The colors of Loop can be randomly replaced in the standard color gradient without extra charge. We will be pleased to check an individual design of color gradients with regard to dimensions and color combinations as customized production.

Do you already know our Mosaic Designer at our website [www.agrob-buchtal.com](http://www.agrob-buchtal.com)?

There, you will have the possibility of designing your individual color gradients, mosaic compositions and the laying of pictures.

Mosaic Ø 2 cm, Ø 6/8 in



Mosaic sheet 32 x 32 cm, 12.8 x 12.8 in arctic white glossy, smooth  
Mosaic sheet 32 x 32 cm, 12.8 x 12.8 in arctic white, smooth, R10/B



Mosaic sheet 32 x 32 cm, 12.8 x 12.8 in night black glossy, smooth  
Mosaic sheet 32 x 32 cm, 12.8 x 12.8 in night black, smooth, R10/B



Mosaic sheet 32 x 32 cm, 12.8 x 12.8 in light ivory glossy, smooth  
Mosaic sheet 32 x 32 cm, 12.8 x 12.8 in light ivory, smooth, R10/B



Mosaic sheet 32 x 32 cm, 12.8 x 12.8 in ivory glossy, smooth



Mosaic sheet 32 x 32 cm, 12.8 x 12.8 in light diamond grey glossy, smooth  
Mosaic sheet 32 x 32 cm, 12.8 x 12.8 in light diamond grey, smooth, R10/B



Mosaic sheet 32 x 32 cm, 12.8 x 12.8 in diamond grey glossy, smooth



Mosaic sheet 32 x 32 cm, 12.8 x 12.8 in denim glossy, smooth



Mosaic sheet 32 x 32 cm, 12.8 x 12.8 in light aqua blue glossy, smooth  
Mosaic sheet 32 x 32 cm, 12.8 x 12.8 in light aqua blue, smooth, R10/B



Mosaic sheet 32 x 32 cm, 12.8 x 12.8 in aqua blue glossy, smooth  
Mosaic sheet 32 x 32 cm, 12.8 x 12.8 in aqua blue, smooth, R10/B



Mosaic sheet 32 x 32 cm, 12.8 x 12.8 in steel blue glossy, smooth



Mosaic sheet 32 x 32 cm, 12.8 x 12.8 in dark violet glossy, smooth



Mosaic sheet 32 x 32 cm, 12.8 x 12.8 in sea green glossy, smooth  
Mosaic sheet 32 x 32 cm, 12.8 x 12.8 in sea green, smooth, R10/B



Mosaic sheet 32 x 32 cm, 12.8 x 12.8 in coral-red glossy, smooth

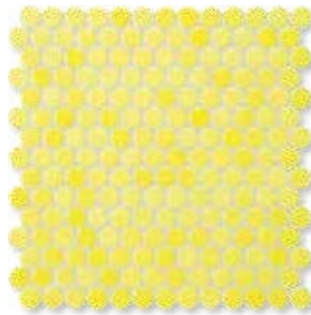

Mosaic sheet 32 x 32 cm, 12.8 x 12.8 in lemon-yellow glossy, smooth



Mosaic sheet 32 x 32 cm, 12.8 x 12.8 in bronze-metallic glossy, smooth



Mosaics glued thermoplastically on back of AGROB BUCHTAL can be used not only in dry zones but also without any problems in underwater areas (e.g. swimming pools/whirlpools) as well as in permanently wet areas.



Mosaic

Color Gradient

Ø 1 cm

Ø 1 cm<sup>1</sup>

Ø 1 cm<sup>1</sup>

Ø 1 cm<sup>2</sup>

Ø 2 cm

Ø 1 cm<sup>3/5</sup>

Ø 2 cm<sup>4/5</sup>

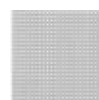
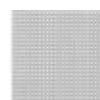
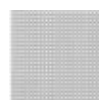
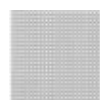

Sheet: 316 x 316 mm	Triangle Sheet: 316 x 316 mm	Random Mix Sheet: 316 x 316 mm	Leaves Sheet: 316 x 316 mm	Sheet: 326 x 316 mm	Sheet: 316 x 316 mm	Sheet: 326 x 316 mm	Stress group	Nom. dim. - cm/in
Ø 1 / 3/8	Ø 1 / 3/8	Ø 1 / 3/8	Ø 1 / 3/8	Ø 2 / 6/8	Ø 1 / Ø 3/8	Ø 2 / 6/8		
Ø 12 x 6,5 mm	Ø 12 x 6,5 mm	Ø 12 x 6,5 mm	Ø 12 x 6,5 mm	Ø 22.3 x 6,5 mm	Ø 12 x 6.5 mm	Ø 22,3 x 6.5 mm		Surface
smooth, glossy	smooth, glossy	smooth, glossy	smooth, glossy	smooth, glossy	smooth, glossy	smooth, glossy		m <sup>2</sup> - pieces
10 sheets				10 sheets				m <sup>2</sup> - kg
9,720				11,600				Bundle - pieces
10 sheets	4 sheets	4 sheets	6 sheets	10 sheets	8 sheets	8 sheets		Bundle - m <sup>2</sup>
1.000	0.400	0.400	0.600	1.000	0.800	0.800		Bundle - kg
9.720	4.320	4.320	6.480	11.600	7.776	8.872		Pallet - m <sup>2</sup>
24.000				48.000				Pallet - kg
233.280				556.800				Product standard
Blb	Bib	Bib	Bib	Blb	Bib	Bib		
40000H	40050H	40052H	40054H	40020H			3	arctic white
Price gr. A382 (m <sup>2</sup> )	Price gr. A698 (Set)	Price gr. A698 (Set)	Price gr. A791 (Set)	Price gr. A304 (m <sup>2</sup> )				glossy <input type="checkbox"/> V2
40001H	40051H	40053H	40055H	40021H			2	night black
Price gr. A382 (m <sup>2</sup> )	Price gr. A698 (Set)	Price gr. A698 (Set)	Price gr. A791 (Set)	Price gr. A304 (m <sup>2</sup> )				glossy <input type="checkbox"/> V2
40002H				40022H			3	light ivory
Price gr. A382 (m <sup>2</sup> )				Price gr. A304 (m <sup>2</sup> )				glossy <input type="checkbox"/> V2
40003H				40023H			3	ivory
Price gr. A382 (m <sup>2</sup> )				Price gr. A304 (m <sup>2</sup> )				glossy <input type="checkbox"/> V2
40004H				40024H			3	light diamond grey
Price gr. A382 (m <sup>2</sup> )				Price gr. A304 (m <sup>2</sup> )				glossy <input type="checkbox"/> V2
40005H				40025H			2	diamond grey
Price gr. A382 (m <sup>2</sup> )				Price gr. A304 (m <sup>2</sup> )				glossy <input type="checkbox"/> V2
40006H				40026H			3	denim
Price gr. A382 (m <sup>2</sup> )				Price gr. A304 (m <sup>2</sup> )				glossy <input type="checkbox"/> V2
40007H				40027H			3	light aqua blue
Price gr. A382 (m <sup>2</sup> )				Price gr. A304 (m <sup>2</sup> )				glossy <input type="checkbox"/> V2
40008H				40028H			2	aqua blue
Price gr. A382 (m <sup>2</sup> )				Price gr. A304 (m <sup>2</sup> )				glossy <input type="checkbox"/> V2
40009H				40029H			2	steel blue
Price gr. A382 (m <sup>2</sup> )				Price gr. A304 (m <sup>2</sup> )				glossy <input type="checkbox"/> V2
40010H				40030H			2	dark violet
Price gr. A382 (m <sup>2</sup> )				Price gr. A304 (m <sup>2</sup> )				glossy <input type="checkbox"/> V2
40011H				40031H			3	sea green
Price gr. A382 (m <sup>2</sup> )				Price gr. A304 (m <sup>2</sup> )				glossy <input type="checkbox"/> V2
40012H				40032H			2	coral-red
Price gr. A382 (m <sup>2</sup> )				Price gr. A304 (m <sup>2</sup> )				glossy <input type="checkbox"/> V2
40013H				40033H			3	lemon-yellow
Price gr. A382 (m <sup>2</sup> )				Price gr. A304 (m <sup>2</sup> )				glossy <input type="checkbox"/> V2
40014 <sup>6/7</sup>				40034 <sup>6/7</sup>			1	bronze-metallic
Price gr. A385 (m <sup>2</sup> )				Price gr. A346 (m <sup>2</sup> )				<input type="checkbox"/> V2
					40056H	40057H	2	ocean
					Price gr. A791 (pce.)	Price gr. A750 (pce.)		glossy <input type="checkbox"/> V2

<sup>1</sup> Work size without external joint: 632 x 632 x 6.5 mm  
<sup>2</sup> Work size without external joint: 632 x 948 x 6.5 mm  
<sup>3</sup> Work size without external joint: 314 x 2528 x 6.5 mm  
<sup>4</sup> Work size without external joint: 326 x 2528 x 6.5 mm  
<sup>5</sup> The indicated price refers to the color gradient = 8 sheets  
<sup>6</sup> Not or only to a limited extent resistant to acids and alkalis.  
<sup>7</sup> without Hytect



Color gradients can be designed individually. We would be delighted to examine the possibility of such customized production in individual cases.

Do you already know our Mosaic Designer at our website [www.agrob-buchtal.com](http://www.agrob-buchtal.com)?  
There, you will have the possibility of designing your individual color gradients, mosaic compositions and the laying of pictures.

Mosaic

Ø 2 cm



Sheet: 326 x 316 mm

Nom. dim. - cm/in	Ø 2 / 6/8						
Work size	Ø 22.3 x 6.5 mm						
Surface	smooth, matt						
m <sup>2</sup> - pieces	10 sheets						
m <sup>2</sup> - kg	11.600						
Bundle - pieces	10 sheets						
Bundle - m <sup>2</sup>	1.000						
Bundle - kg	11.600						
Pallet - m <sup>2</sup>	48.000						
Pallet - kg	556.800						
Product standard	Blb						
Slip resistance	R10/B						
	4	<b>40040H</b>					
arctic white	V2	Price gr. A313 (m <sup>2</sup> )					
	2	<b>40041H</b>					
night black	V2	Price gr. A313 (m <sup>2</sup> )					
	4	<b>40042H</b>					
light ivory	V2	Price gr. A313 (m <sup>2</sup> )					
	4	<b>40044H</b>					
light diamond grey	V2	Price gr. A313 (m <sup>2</sup> )					
	4	<b>40047H</b>					
aqua blue light	V2	Price gr. A313 (m <sup>2</sup> )					
	3	<b>40048H</b>					
aqua blue	V2	Price gr. A313 (m <sup>2</sup> )					
	3	<b>40071H</b>					
sea green	V2	Price gr. A313 (m <sup>2</sup> )					



The products depicted can also be manufactured in other colors.  
We would be delighted to examine the possibility of such customized production in individual cases.

Lintharena, Näfels, Switzerland / Architect: K & L Architekten AG, St. Gallen, Switzerland  
Series: Loop, special composition / Photo: Kim Britt Photography







## Natural design scope

Unique in its ceramic composition and with color nuances between anthracite and white, the series Lounge looks fantastic in any room. The Stone decor with its discreet marble and stone look is the highlight of every room design – on large or small surfaces. The colorful Garden decoration whisks us away to the exotic gardens of this world. All tiles are Hytect-coated and thus easy to clean.

Rendering

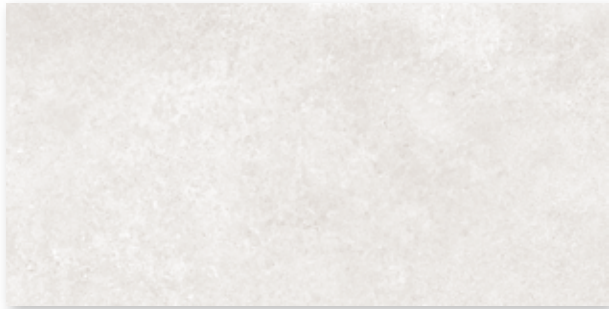

Wall tile 30 x 60 cm, 12 x 24 in, light taupe, structured



Wall tile 30 x 60 cm, 12 x 24 in, grey white, structured

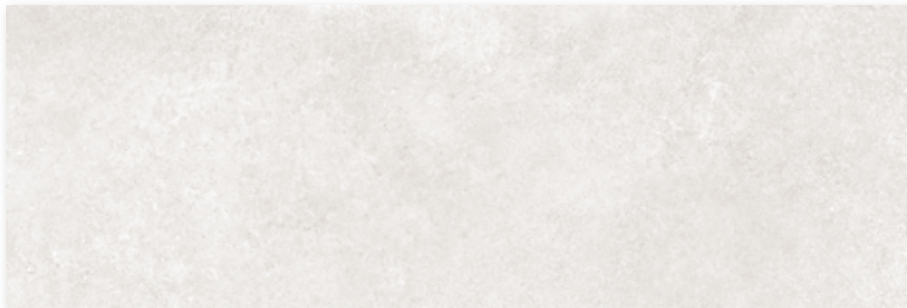

Wall tile 30 x 90 cm, 12 x 36 in, light taupe, structured

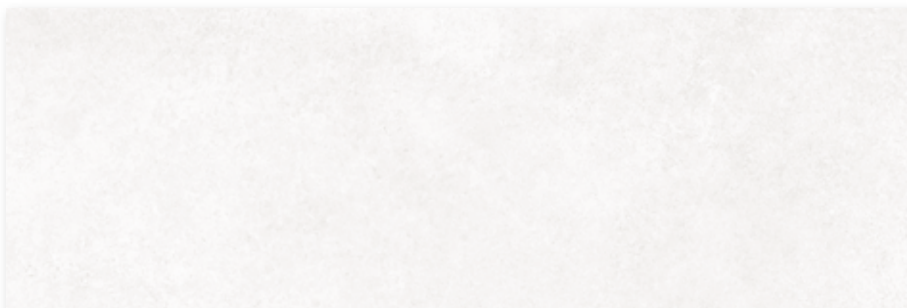

Wall tile 30 x 90 cm, 12 x 36 in, grey white, structured

## Decoration elements



*Decorative tile Garden 30 x 60 cm, 12 x 24 in, green mix, structured*



*Decorative tile Stone 30 x 90 cm, 12 x 36 in, grey mix, structured*

The decoration you have chosen is a high-quality product made of glazed earthenware. The decoration consists of different individual pictures. The connections of the individual pictures are deliberately designed freely and thus do not connect in the continuous laying. The composition of the motifs in the box may vary due to production reasons.



R10/A+B



dark taupe

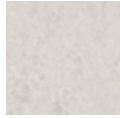

light sand



warm grey



dark anthracite



Floor tile 30 x 60 cm, 12 x 24 in, structured, R10/A+B



Floor tile 60 x 60 cm, 24 x 24 in, structured, R10/A+B



Floor tile 60 x 120 cm, 24 x 48 in, structured, R10/A+B



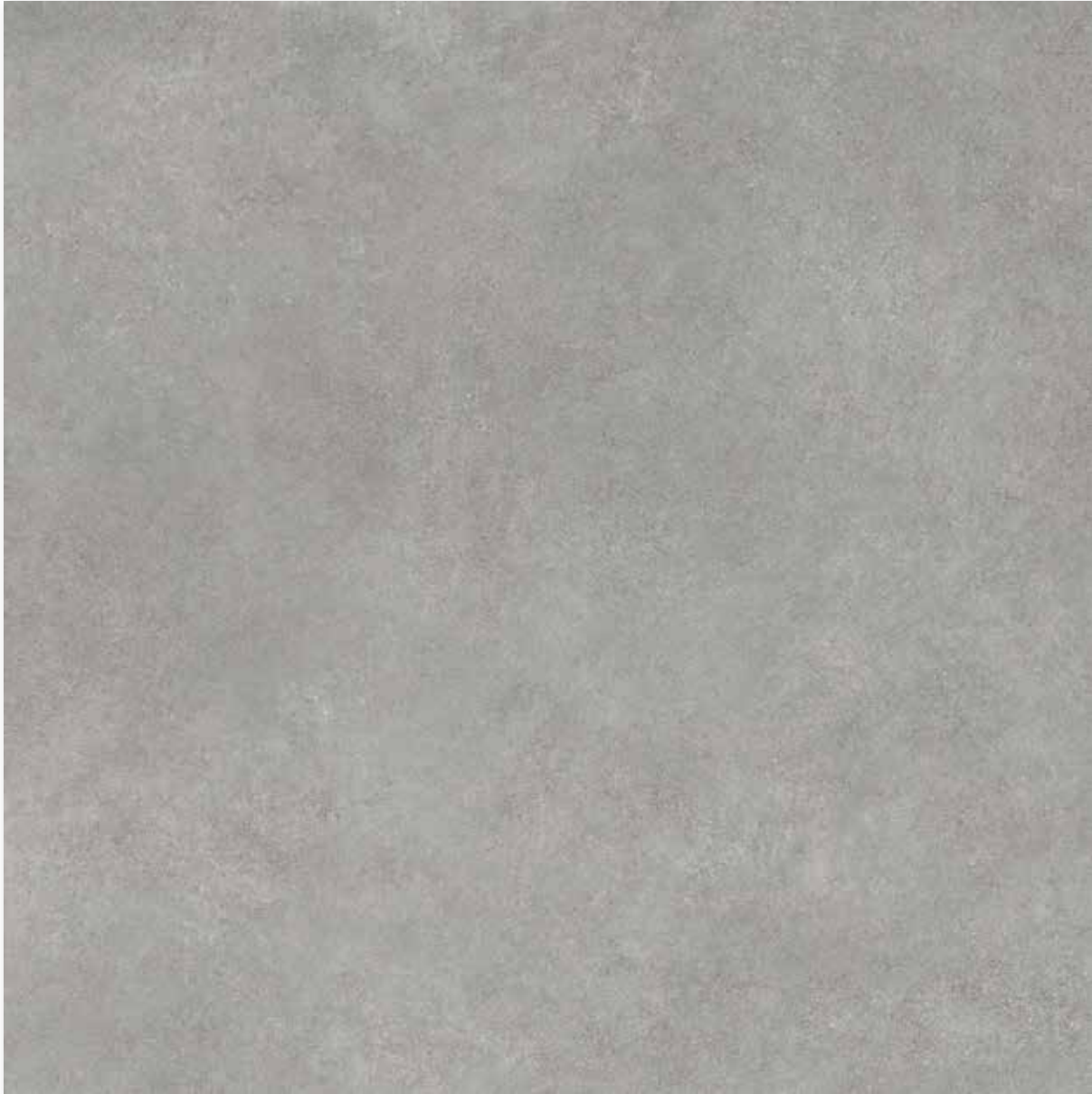

*Floor tile 120 x 120 cm, 48 x 48 in, structured, R10/A+B*



*Skirting, rounded 7 x 60 cm, 2 13/16 x 24 in, structured*



Mosaic 5 x 5 cm, 2 x 2 in



*Mosaic sheet 30 x 30 cm, 12 x 12 in dark taupe, structured, R10/A+B*



*Mosaic sheet 30 x 30 cm, 12 x 12 in light sand, structured, R10/A+B*

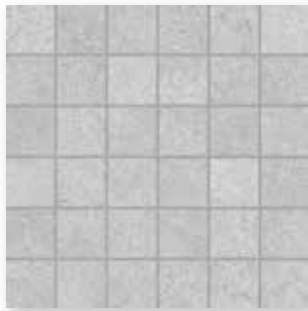

*Mosaic sheet 30 x 30 cm, 12 x 12 in warm grey, structured, R10/A+B*

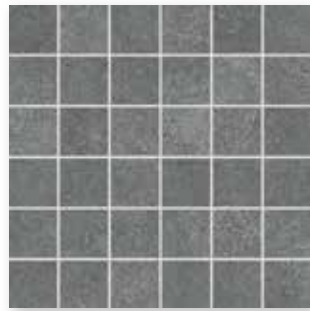

*Mosaic sheet 30 x 30 cm, 12 x 12 in dark anthracite, structured, R10/A+B*

Mosaic: Glass fibre net on reverse side,  
Sheet: 297 x 297 mm.

Wall Tiles

Decoration Elements<sup>2</sup>

30 x 60 cm

30 x 90 cm<sup>1</sup>

30 x 60 cm

30 x 90 cm<sup>1</sup>

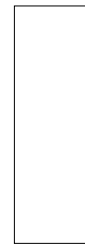
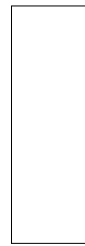

Decorative tile  
Garden

Decorative tile  
Stone



			30 x 60 / 12 x 24	30 x 90 / 12 x 36	30 x 60 / 12 x 24	30 x 90 / 6 x 36	Nom. dim. - cm/in
			297 x 597 x 6 mm	297 x 897 x 6 mm	297 x 597 x 6 mm	297 x 897 x 6 mm	Work size
			structured, silky-matt	structured, silky-matt	structured, stone-matt	structured, stone-matt	Surface
			5.556	3.704	5.556	3.704	m <sup>2</sup> - pieces
			10.279	10.400	10.279	10.400	m <sup>2</sup> - kg
			13	8	13	8	Bundle - pieces
			2.340	2.160	2.340	2.160	Bundle - m <sup>2</sup>
			24.050	22.464	24.050	22.464	Bundle - kg
			112.311	51.836	112.311	51.836	Pallet - m <sup>2</sup>
			1,154.400	539.136	1,154.400	539.136	Pallet - kg
			Bill	Bill	Bill	Bill	Product standard
			<b>203392H</b>	<b>323395H</b>			light taupe <input type="checkbox"/> V2
			Price gr. C77 (m <sup>2</sup> )	Price gr. C143 (m <sup>2</sup> )			grey white <input type="checkbox"/> V2
			<b>203393H</b>	<b>323396H</b>			green mix <input type="checkbox"/> V4
			Price gr. C77 (m <sup>2</sup> )	Price gr. C143 (m <sup>2</sup> )			grey mix <input type="checkbox"/> V4
					<b>203394H</b>		
					Price gr. C89 (m <sup>2</sup> )		
						<b>323397H</b>	
						Price gr. C149 (m <sup>2</sup> )	



<sup>2</sup> Decoration elements only available in full boxes.

Mosaic<sup>1/5</sup>

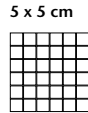

Floor Tiles<sup>1</sup>

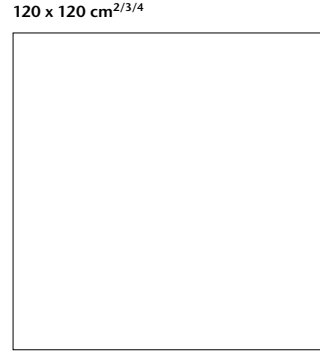
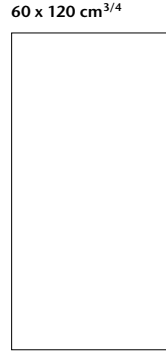
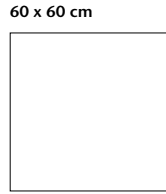
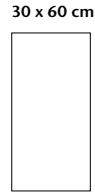

Skirting, cut<sup>1</sup>

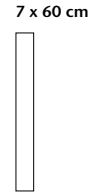

Sheet: 297 x 297 mm

Nom. dim. - cm/in	5 x 5 / 2 x 2	30 x 60 / 12 x 24	60 x 60 / 24 x 24	60 x 120 / 24 x 48	120 x 120 / 48 x 48	7 x 60 / 2 13/16 x 24
Work size	47 x 47 x 6 mm	297 x 597 x 6 mm	597 x 597 x 6 mm	597 x 1197 x 6 mm	1198 x 1198 x 6 mm	70 x 597 x 6 mm
Surface	structured, matt	structured, matt	structured, matt	structured, matt	structured, matt	structured, matt
m <sup>2</sup> /m - pieces	11.111/m <sup>2</sup>	5.556/m <sup>2</sup>	2.778/m <sup>2</sup>	1.388/m <sup>2</sup>	0.694/m <sup>2</sup>	1.667/m
m <sup>2</sup> /m - kg	11.488/m <sup>2</sup>	13.273/m <sup>2</sup>	13.581/m <sup>2</sup>	14.088/m <sup>2</sup>	14.100/m <sup>2</sup>	0.938/m
Bundle - pieces	11 sheets	10	5	3	2	38
Bundle - m <sup>2</sup> /m	0.990 m <sup>2</sup>	1.800 m <sup>2</sup>	1.800 m <sup>2</sup>	2.161 m <sup>2</sup>	2.882 m <sup>2</sup>	22.795 m
Bundle - kg	11.374	23.890	24.445	30.450	40.600	21.394
Pallet - m <sup>2</sup>	35.640	71.994	64.795	64.841	69.124	
Pallet - kg	409.464	955.600	880.020	913.500	974.400	
Product standard	Bla	Bla	Bla	Bla	Bla	Bla
Slip resistance	R10/A+B	R10/A+B	R10/A+B	R10/A+B	R10/A+B	
Stress group	1	1	1	1	1	1
dark taupe 	<b>431328H</b> Price gr. C308 (m <sup>2</sup> )	<b>431332H</b> Price gr. C98 (m <sup>2</sup> )	<b>431336H</b> Price gr. C107 (m <sup>2</sup> )	<b>431340H</b> Price gr. C137 (m <sup>2</sup> )	<b>431344</b> Price gr. C188 (m <sup>2</sup> )	<b>431348H</b> Price gr. C437 (pce.)
light sand 	<b>431329H</b> Price gr. C308 (m <sup>2</sup> )	<b>431333H</b> Price gr. C98 (m <sup>2</sup> )	<b>431337H</b> Price gr. C107 (m <sup>2</sup> )	<b>431341H</b> Price gr. C137 (m <sup>2</sup> )	<b>431345</b> Price gr. C188 (m <sup>2</sup> )	<b>431349H</b> Price gr. C437 (pce.)
warm grey 	<b>431330H</b> Price gr. C308 (m <sup>2</sup> )	<b>431334H</b> Price gr. C98 (m <sup>2</sup> )	<b>431338H</b> Price gr. C107 (m <sup>2</sup> )	<b>431342H</b> Price gr. C137 (m <sup>2</sup> )	<b>431346</b> Price gr. C188 (m <sup>2</sup> )	<b>431350H</b> Price gr. C437 (pce.)
dark anthracite 	<b>431331H</b> Price gr. C308 (m <sup>2</sup> )	<b>431335H</b> Price gr. C98 (m <sup>2</sup> )	<b>431339H</b> Price gr. C107 (m <sup>2</sup> )	<b>431343H</b> Price gr. C137 (m <sup>2</sup> )	<b>431347</b> Price gr. C188 (m <sup>2</sup> )	<b>431351H</b> Price gr. C437 (pce.)



- <sup>2</sup> without Hytect coating; with Protecta upgrading
- <sup>3</sup> High weight only to carry with two persons.
- <sup>4</sup> Please note: special pallet. No return, no exchange.
- <sup>5</sup> Glass fibre net on reverse side

Rendering







## Natural and casual

The intended used look takes into account natural signs of wear and delicate discolorations. The wall tile is a collage of striped grains and free brush strokes. Overlays and crossings create a non-directional look which unfolds its artistic character especially in the color white – colorful.

Rendering / Architect: STELLWERK architekten, Dresden, Germany

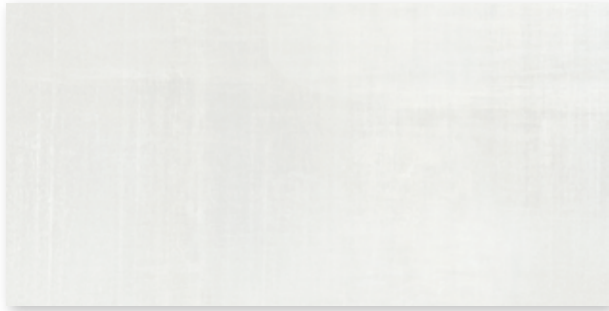

*Wall tile 30 x 60 cm, 12 x 24 in, natural-white, smooth*



*Wall tile 30 x 60 cm, 12 x 24 in, white-colorful, smooth*

## Decoration elements



*Border Canvas 4 x 60 cm, 1 5/8 x 24 in, grey-black, structured*



Dry-pressed Ceramic Tiles, DIN EN 14411, group BIII, glazed (GL) for wall coverings in indoor areas (earthenware tiles) // Dry-pressed Ceramic Tiles, DIN EN 14411, group BI<sub>a</sub>, unglazed (UGL) for floor and wall coverings in indoor and outdoor areas (porcelain stoneware tiles)

Wall Tile<sup>3</sup>

Decoration Elements<sup>1/2/4/5</sup>

30 x 60 cm



4 x 60 cm



					<i>Border Canvas</i>		
				<b>30 x 60</b> / 12 x 24	<b>4 x 60</b> / 1 5/8 x 24	Nom. dim. - cm/in	
				297 x 597 x 9 mm	37 x 597 x 10.5 mm	Work size	
				smooth, silky-matt	structured, matt	Surface	
				5.556/m <sup>2</sup>	1.667/m	m <sup>2</sup> /m - pieces	
				14.946/m <sup>2</sup>	0.910/m	m <sup>2</sup> /m - kg	
				9	3	Bundle - pieces	
				1.620 m <sup>2</sup>	1.800 m	Bundle - m <sup>2</sup> /m	
				24.210	1.638	Bundle - kg	
				77.754		Pallet - m <sup>2</sup>	
				1,162.080		Pallet - kg	
				Bill	Bla	Product standard	
				<b>282901</b>		natural-white <input type="checkbox"/> V2	
				Price gr. C89 (m <sup>2</sup> )		white-colorful <input type="checkbox"/> V4	
				<b>282902</b>		grey-black <input type="checkbox"/> V3	
				Price gr. C89 (m <sup>2</sup> )			
					<b>282903</b>		
					Price gr. C437 (pce.)		



- <sup>3</sup> not frost-resistant
- <sup>4</sup> Only suitable for laying on the wall in indoor areas.
- <sup>5</sup> Decoration elements only available in full boxes.





## The prince of tides – time for inspiration

Mando lends bathrooms a bright and airy ambience reminiscent of sand, flotsam and wind. Matt or glossy white wall tiles in 35 x 100 cm create a clear framework for the Spirit full decor of the same size – in grey-blue matt or cream-cotto matt. Another visual highlight in matching colors: the Cabana strip decor with a wood mix look in 8.45 x 33 cm. The Walden vintage wood series harmoniously integrates as a floor in this overall idea of authentic naturalness. All Mando tiles are easy to clean thanks to their Hytect surface.

Studio photo / Architect: STELLWERK architekten, Dresden, Germany  
Photo: Jochen Stüber



Wall tile 35 x 100 cm, 14 x 40 in, white

## Decoration elements



Decorative element Cabana 8.45 x 33 cm, 3 13/32 x 13 13/64 in, brown-mix, smooth

The Cabana strips consciously vary in terms of color. Please combine tiles from several boxes to provide a consistent appearance.

Decoration elements



*Decorative tile Spirit 35 x 100 cm, 14 x 40 in, grey-blue, smooth*

## Decoration elements



*Decorative tile Spirit 35 x 100 cm, 14 x 40 in, cream-cotto, smooth*

Wall Tile<sup>1</sup>

Decoration Elements<sup>3</sup>

35 x 100 cm

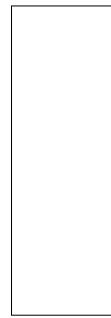

8.45 x 33 cm<sup>2</sup>



35 x 100 cm<sup>1/4</sup>



Decorative tile  
Cabana

Decorative tile  
Spirit



	35 x 100 / 14 x 40	8.45x33/313/32x1313/64	35 x 100 / 14 x 40	Nom. dim. - cm/in
	347 x 997 x 6 mm	84.5 x 330 x 6 mm	347 x 997 x 6 mm	Work size
	smooth	smooth, silky-matt	smooth, silky-matt	Surface
	2.857/m <sup>2</sup>	3.030/m	1.000/m	m <sup>2</sup> /m - pieces
	10.108/m <sup>2</sup>	0.878/m	3.538/m	m <sup>2</sup> /m - kg
	5	18	3	Bundle - pieces
	1.750 m <sup>2</sup>	5.940 m	3.000 m	Bundle - m <sup>2</sup> /m
	17.690	5.220	10.614	Bundle - kg
	70.000			Pallet - m <sup>2</sup>
	707.600			Pallet - kg
	Bill	Bill	Bill	Product standard
	<b>363347H</b>			white glossy <input type="checkbox"/> V3
	Price gr. W132 (m <sup>2</sup> )			white matt <input type="checkbox"/> V3
	<b>363348H</b>			brown-mix <input type="checkbox"/> V4
	Price gr. W132 (m <sup>2</sup> )			grey-blue <input type="checkbox"/> V4
		<b>363351H</b>		cream-cotto <input type="checkbox"/> V4
		Price gr. W421 (pce.)		
			<b>363349H</b>	
			Price gr. W499 (pce.)	
			<b>363350H</b>	
			Price gr. W499 (pce.)	



<sup>1</sup> The Cabana strips consciously vary in terms of color. Please combine tiles from several boxes to provide a consistent appearance.

<sup>3</sup> Decoration elements only available in full boxes.

<sup>4</sup> Set of 3 tiles







## Possibilities rich in detail

While marble is usually used in large formats, the Marble & More mosaic series captivates with its almost small-scale aesthetics and varied colorfulness. Unlike its natural marble counterpart, this tile is insensitive to aggressive media such as cleaning agents, shampoos and soaps. Slip-resistant variants extend the laying freedom of planners and architects. As Hytect tiles, Marble & More are very easy to clean and they ensure hygiene. In addition, the series is color-coordinated with the Ascona series on the floor and wall.

Rendering

Mosaic 1 x 1 cm, 3/8 x 3/8 in



Mosaic sheet 30 x 30 cm, 12 x 12 in carrara white, smooth



Mosaic sheet 30 x 30 cm, 12 x 12 in illusion beige, smooth

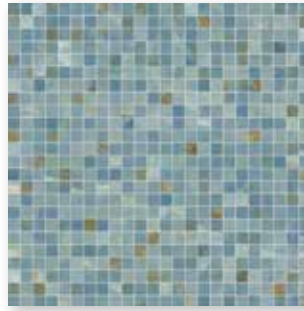

Mosaic sheet 30 x 30 cm, 12 x 12 in cielo, smooth

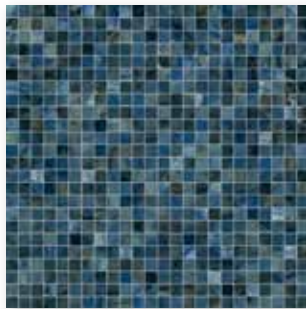

Mosaic sheet 30 x 30 cm, 12 x 12 in labradorit blue, smooth

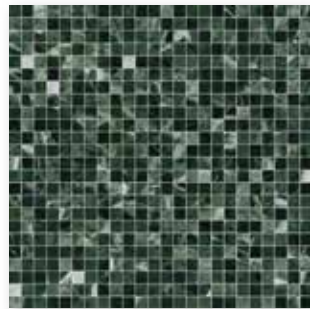

Mosaic sheet 30 x 30 cm, 12 x 12 in verdi alpi, smooth



Mosaic sheet 30 x 30 cm, 12 x 12 in illusion dark, smooth

Mosaic 2.5 x 2.5 cm, 1 x 1 in



Mosaic sheet 30 x 30 cm, 12 x 12 in carrara white, smooth,  
Mosaic sheet 30 x 30 cm, 12 x 12 in carrara white, smooth, R10/B



Mosaic sheet 30 x 30 cm, 12 x 12 in illusion beige, smooth,  
Mosaic sheet 30 x 30 cm, 12 x 12 in illusion beige, smooth, R10/B

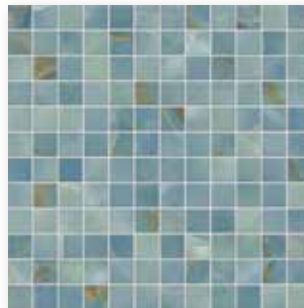

Mosaic sheet 30 x 30 cm, 12 x 12 in cielo, smooth,  
Mosaic sheet 30 x 30 cm, 12 x 12 in cielo, smooth, R10/B



Mosaic sheet 30 x 30 cm, 12 x 12 in labradorit blue, smooth,  
Mosaic sheet 30 x 30 cm, 12 x 12 in labradorit blue, smooth, R10/B



Mosaic sheet 30 x 30 cm, 12 x 12 in verde alpi, smooth,  
Mosaic sheet 30 x 30 cm, 12 x 12 in verde alpi, smooth, R10/B

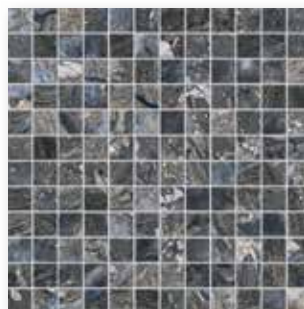

Mosaic sheet 30 x 30 cm, 12 x 12 in illusion dark, smooth,  
Mosaic sheet 30 x 30 cm, 12 x 12 in illusion dark, smooth, R10/B



Mosaics glued thermoplastically on back of AGROB BUCHTAL can be used not only in dry zones but also without any problems in underwater areas (e.g. swimming pools/whirlpools) as well as in permanently wet areas.

Mosaic

1 x 1 cm

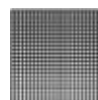

Sheet: 313 x 313 mm

2,5 x 2,5 cm

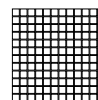

Sheet: 297 x 297 mm



					1 x 1 / 3/8 x 3/8	2.5 x 2.5 / 1 x 1				
					12 x 12 x 6.5 mm	23 x 23 x 6.5 mm				
					smooth, glossy	smooth, glossy				
					10.000	11.000				Nom. dim. - cm/in
					11.930	12.100				Work size
					10	11				Surface
					1.000	1.000				m <sup>2</sup> - pieces
					11.930	12.100				m <sup>2</sup> - kg
					24.000	48.000				Bundle - pieces
					286.320	580.800				Bundle - m <sup>2</sup>
					Bib	Bib				Bundle - kg
										Pallet - m <sup>2</sup>
					1	1				Pallet - kg
					431123H	431117H				Product standard
					Price gr. A379 (m <sup>2</sup> )	Price gr. A229 (m <sup>2</sup> )				Slip resistance
					431124H	431118H				Stress group
					Price gr. A379 (m <sup>2</sup> )	Price gr. A229 (m <sup>2</sup> )				3 carrara white V4
					431125H	431119H				3 illusion beige V4
					Price gr. A379 (m <sup>2</sup> )	Price gr. A229 (m <sup>2</sup> )				3 cielo V4
					431126H	431120H				2 labradorit blue V4
					Price gr. A379 (m <sup>2</sup> )	Price gr. A229 (m <sup>2</sup> )				2 verde alpi V4
					431127H	431121H				2 illusion dark V4
					Price gr. A379 (m <sup>2</sup> )	Price gr. A229 (m <sup>2</sup> )				
					431128H	431122H				
					Price gr. A379 (m <sup>2</sup> )	Price gr. A229 (m <sup>2</sup> )				



Mosaic

2,5 x 2,5 cm

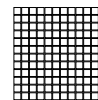

Sheet: 297 x 297 mm



					2.5 x 2.5 / 1 x 1	23 x 23 x 6,5 mm				
					smooth, matt					
					11.000					Nom. dim. - cm/in
					12.100					Work size
					11					Surface
					1.000					m <sup>2</sup> - pieces
					12.100					m <sup>2</sup> - kg
					11					Bundle - pieces
					1.000					Bundle - m <sup>2</sup>
					12.100					Bundle - kg
					48.000					Pallet - m <sup>2</sup>
					580.800					Pallet - kg
					Bib					Product standard
					R10/B					Slip resistance
					1					Stress group
					431111H	431111H				4 carrara white V4
					Price gr. A238 (m <sup>2</sup> )	Price gr. A238 (m <sup>2</sup> )				4 illusion beige V4
					431112H	431113H				4 cielo V4
					Price gr. A238 (m <sup>2</sup> )	Price gr. A238 (m <sup>2</sup> )				3 labradorit blue V4
					431113H	431114H				2 verde alpi V4
					Price gr. A238 (m <sup>2</sup> )	Price gr. A238 (m <sup>2</sup> )				4 illusion dark V4
					431114H	431115H				
					Price gr. A238 (m <sup>2</sup> )	Price gr. A238 (m <sup>2</sup> )				
					431115H	431116H				
					Price gr. A238 (m <sup>2</sup> )	Price gr. A238 (m <sup>2</sup> )				
					431116H					
					Price gr. A238 (m <sup>2</sup> )					



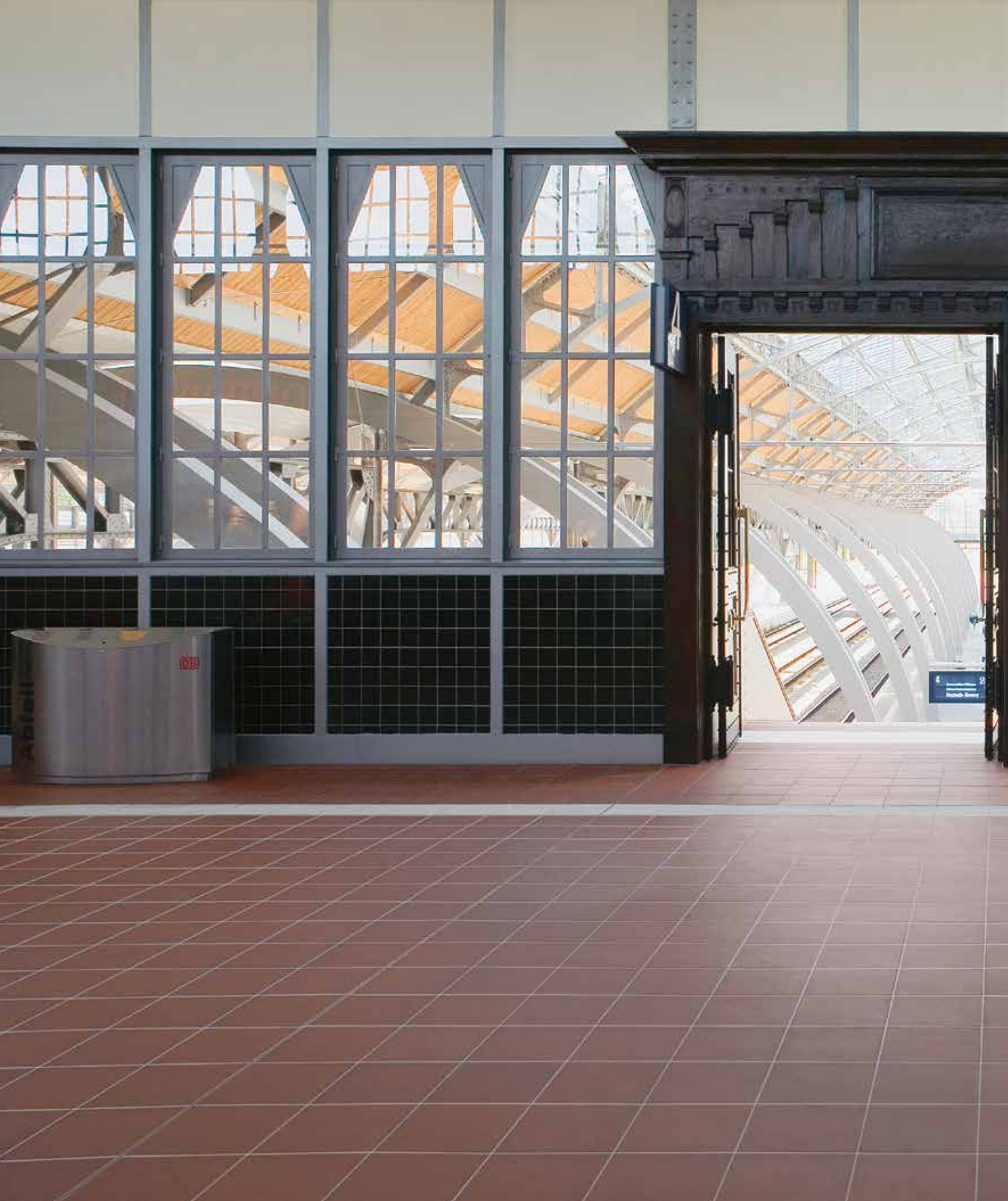



## Every tile is unique

Natural Ceramics combines creative diversity and traditional craftsmanship in an authentic ceramic product. And as the material is absolutely frost-proof, a uniform, harmonious floor design of indoor and outdoor areas can be realized. The unique play of colors in warm earthy shades offers a great deal of comfort with maximum design freedom. Special pieces for stairs and parapets support the perfect execution of sophisticated room concepts.

Main station, Lübeck, Germany / Architect: GÖSSLER KINZ KREIENBAUM  
Architekten BDA / Photo: Daniel Sumesgutner



R11/A R11/B



golden ochre



golden cream



golden grey

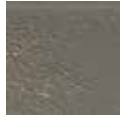

golden black



autumn leaves



natural-red



portofino



colorado-brown



brick-red



tobacco



Floor/wall tile 15 x 15 cm, 6 x 6 in  
hammered, R11/A



Floor/wall tile 12.5 x 25 cm, 5 x 10 in, smooth  
Floor/wall tile 12.5 x 25 cm, 5 x 10 in, smooth, R11/A  
Floor/wall tile 12.5 x 25 cm, 5 x 10 in, smooth, R11/B  
Floor/wall tile 12.5 x 25 cm, 5 x 10 in, hammered, R11/A



Floor/wall tile 15 x 30 cm, 6 x 12 in, hammered, R11/A



Floor/wall tile 25 x 25 cm, 10 x 10 in, smooth  
Floor/wall tile 25 x 25 cm, 10 x 10 in, smooth, R11/A  
Floor/wall tile 25 x 25 cm, 10 x 10 in, smooth R11/B  
Floor/wall tile 25 x 25 cm, 10 x 10 in, hammered, R11/A



Stair tile 25 x 30 cm, 10 x 12 in, (with grooves), smooth, R11/A  
Stair tile 25 x 30 cm, 10 x 12 in, (with grooves), smooth, R11/B  
Stair tile 25 x 30 cm, 10 x 12 in, corner right, (with grooves), smooth, R11/A  
Stair tile 25 x 30 cm, 10 x 12 in, corner right, (with grooves), smooth, R11/B  
Stair tile 25 x 30 cm, 10 x 12 in, corner left, (with grooves), smooth, R11/A  
Stair tile 25 x 30 cm, 10 x 12 in, corner left, (with grooves), smooth, R11/B



Skirting, rounded 8.3 x 30 cm, 3 5/16 x 12 in, hammered



Skirting, rounded 8.3 x 25 cm, 3 5/16 x 10 in, smooth  
Skirting, rounded 8.3 x 25 cm, 3 5/16 x 10 in, hammered



Nosing tile 12.5 x 30 cm, 5 x 12 in, hammered, R11/A



Nosing tile, 12.5 x 25 cm, 5 x 10 in, smooth  
Nosing tile, 12.5 x 25 cm, 5 x 10 in, smooth, R11/A  
Nosing tile, 12.5 x 25 cm, 5 x 10 in, smooth, R11/B  
Nosing tile, 12.5 x 25 cm, 5 x 10 in, hammered, R11/A



Florentiner stair tile 25 x 35 cm, 10 x 14 in, smooth, R11/A  
Florentiner stair tile 25 x 35 cm, 10 x 14 in, smooth, R11/B  
Florentiner stair tile 25 x 35 cm, 10 x 14 in, hammered, R11/A



Florentiner corner piece 35 x 35 cm, 14 x 14 in, smooth, R11/A  
Florentiner corner piece 35 x 35 cm, 14 x 14 in, smooth, R11/B  
Florentiner corner piece 35 x 35 cm, 14 x 14 in, hammered, R11/A



Florentiner skirting right or left, smooth



Florentiner Piccolo  
12.5 x 25 cm, 5 x 10 in, hammered, R11/A



Corner piece, glued 7.3 x 24 cm, 11.5 x 11 cm, hammered

Floor/Wall Tiles

12.5 x 25 cm



25 x 25 cm



15 x 15 cm



15 x 30 cm



12.5 x 25 cm



25 x 25 cm



Model number	1010	1630	1030	1020	1100	1620	
Nom. dim. - cm/in	12.5 x 25 / 5 x 10	25 x 25 / 10 x 10	15 x 15 / 6 x 6	15 x 30 / 6 x 12	12.5 x 25 / 5 x 10	25 x 25 / 10 x 10	
Work size	115 x 240 x 10 mm	240 x 240 x 10 mm	140 x 140 x 11 mm	140 x 290 x 11 mm	115 x 240 x 11 mm	240 x 240 x 11 mm	
Surface	smooth, matt <sup>1</sup>	smooth, matt <sup>1</sup>	hammered, matt	hammered, matt	smooth, silky glossy	smooth, silky glossy	
m <sup>2</sup> - pieces	33.000	16.000	44.440	22.220	33.000	16.000	
m <sup>2</sup> - kg	19.800	20.160	19.642	21.442	21.450	23.680	
Bundle - pieces	26	13	24	18	24	12	
Bundle - m <sup>2</sup>	0.788	0.813	0.540	0.810	0.727	0.750	
Bundle - kg	15.600	16.380	10.608	17.370	15.600	17,760	
Pallet - m <sup>2</sup>	56.727	51.188	45.905	37.264	52.364	47.250	
Pallet - kg	1,123.200	1,031.940	901.680	799.020	1,123.200	1,118.880	
Product standard	Alla	Alla	Alla	Alla	Alla	Alla	
Slip resistance	see below	see below	R11/A	R11/A			
Stress group	2	2	2	2			
	R11/A	R11/A					
golden ochre 	<b>851-1010</b> Price gr. A88 (m <sup>2</sup> )	<b>851-1630</b> Price gr. A115 (m <sup>2</sup> )	<b>851-1030</b> Price gr. A88 (m <sup>2</sup> )	<b>851-1020</b> Price gr. A115 (m <sup>2</sup> )			
	R11/A	R11/A					
golden cream 	<b>854-1010</b> Price gr. A88 (m <sup>2</sup> )	<b>854-1630</b> Price gr. A115 (m <sup>2</sup> )	<b>854-1030</b> Price gr. A88 (m <sup>2</sup> )	<b>854-1020</b> Price gr. A115 (m <sup>2</sup> )			
	R11/A	R11/A					
golden grey 	<b>855-1010</b> Price gr. A88 (m <sup>2</sup> )	<b>855-1630</b> Price gr. A115 (m <sup>2</sup> )	<b>855-1030</b> Price gr. A88 (m <sup>2</sup> )	<b>855-1020</b> Price gr. A115 (m <sup>2</sup> )			
	R11/A	R11/A					
golden black 	<b>856-1010</b> Price gr. A88 (m <sup>2</sup> )	<b>856-1630</b> Price gr. A115 (m <sup>2</sup> )	<b>856-1030</b> Price gr. A88 (m <sup>2</sup> )	<b>856-1020</b> Price gr. A115 (m <sup>2</sup> )			
	R11/B	R11/B					
autumn leaves 	<b>0105-1010</b> Price gr. A88 (m <sup>2</sup> )	<b>0105-1630</b> Price gr. A115 (m <sup>2</sup> )					
	R11/B	R11/B					
natural-red 	<b>0705-1010</b> Price gr. A88 (m <sup>2</sup> )	<b>0705-1630</b> Price gr. A115 (m <sup>2</sup> )					
	R11/A	R11/A					
portofino 	<b>948-1010</b> Price gr. A88 (m <sup>2</sup> )	<b>948-1630</b> Price gr. A115 (m <sup>2</sup> )					
	R11/B	R11/B					
colorado-brown 	<b>950-1010</b> Price gr. A88 (m <sup>2</sup> )	<b>950-1630</b> Price gr. A115 (m <sup>2</sup> )					
	R11/A	R11/A					
brick-red 	<b>958-1010</b> Price gr. A88 (m <sup>2</sup> )	<b>958-1630</b> Price gr. A115 (m <sup>2</sup> )					
tobacco 	3				<b>951-1100<sup>2</sup></b> Price gr. A88 (m <sup>2</sup> )	<b>951-1620<sup>2</sup></b> Price gr. A115 (m <sup>2</sup> )	



<sup>1</sup> Exception: golden ochre, golden cream, golden grey, golden black: hammered, matt

<sup>2</sup> Exception: color 951 tobacco complies with DIN EN 14411 Alla - part 1, glazed (GL)

Note: Surface to be treated with a suitable impregnation agent, refer to page 549.



Skirtings, rounded

Nosing Tiles

Stair System

8.3 x 25 cm

8.3 x 30 cm

12.5 x 25 cm

12.5 x 30 cm

25 x 30 cm

25 x 30 cm

25 x 30 cm

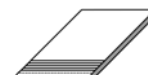
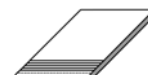
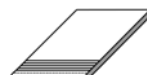

9066	9063	4822	4825	Stair tile	Corner left	Corner right	
8.3 x 25 / 33/8 x 10	8.3 x 30 / 33/8 x 12	12.5 x 25 / 5 x 10	12,5 x 30 / 5 x 12	25 x 30 / 10 x 12	25 x 30 / 10 x 12	25 x 30 / 10 x 12	Model number
73 x 240 x 11 mm	73 x 290 x 11 mm	115/52 x 240 x 11 mm	115/52 x 290 x 11 mm	240 x 300 x 14 mm	240 x 300 x 14 mm	240 x 300 x 14 mm	Nom. dim. - cm/in
smooth, matt <sup>1</sup>	hammered, matt	smooth, matt <sup>1</sup>	hammered, matt	smooth, matt	smooth, matt	smooth, matt	Work size
4.000	3.333	4.000	3.333	4.000			Surface
1.600/m	1.600/m	3.880/m	3.903/m	8.600/m	2.100/pieces	2.100/pieces	m - pieces
22	22	8	8	8	8	8	m/pce. - kg
5.500	6.601	2.000	2.400	2.000			Bundle - pieces
8.800	10.560	7.760	9.368	17.200	16.800	16.800	Bundle - m
							Bundle - kg
Alla	Alla	Alla	Alla	Alla	Alla	Alla	Pallet - m
		see below	R11/A	see below	see below	see below	Pallet - kg
<b>851-9066</b>	<b>851-9063</b>	<b>851-4822</b>	<b>851-4825</b>				Product standard
Price gr. A410 (pce.)	Price gr. A416 (pce.)	Price gr. A426 (pce.)	Price gr. A449 (pce.)				Slip resistance
		R11/A					golden ochre <span>V4</span>
<b>854-9066</b>	<b>854-9063</b>	<b>854-4822</b>	<b>854-4825</b>				golden cream <span>V2</span>
Price gr. A410 (pce.)	Price gr. A416 (pce.)	Price gr. A426 (pce.)	Price gr. A449 (pce.)				golden grey <span>V2</span>
		R11/A					golden black <span>V2</span>
<b>855-9066</b>	<b>855-9063</b>	<b>855-4822</b>	<b>855-4825</b>				autumn leaves <span>V3</span>
Price gr. A410 (pce.)	Price gr. A416 (pce.)	Price gr. A426 (pce.)	Price gr. A449 (pce.)				natural-red <span>V1</span>
		R11/A		R11/B	R11/B	R11/B	portofino <span>V4</span>
<b>856-9066</b>	<b>856-9063</b>	<b>856-4822</b>	<b>856-4825</b>	<b>0105-9570</b>	<b>0105-9573</b>	<b>0105-9574</b>	colorado-brown <span>V4</span>
Price gr. A410 (pce.)	Price gr. A416 (pce.)	Price gr. A426 (pce.)	Price gr. A449 (pce.)	Price gr. A458 (pce.)	Price gr. A487 (pce.)	Price gr. A487 (pce.)	brick-red <span>V1</span>
		R11/B		R11/B	R11/B	R11/B	tobacco <span>V4</span>
<b>0105-9066</b>		<b>0105-4822</b>		<b>0705-9570</b>	<b>0705-9573</b>	<b>0705-9574</b>	
Price gr. A410 (pce.)		Price gr. A426 (pce.)		Price gr. A458 (pce.)	Price gr. A487 (pce.)	Price gr. A487 (pce.)	
		R11/B		R11/A	R11/A	R11/A	
<b>0705-9066</b>		<b>0705-4822</b>		<b>948-9570</b>	<b>948-9573</b>	<b>948-9574</b>	
Price gr. A410 (pce.)		Price gr. A426 (pce.)		Price gr. A458 (pce.)	Price gr. A487 (pce.)	Price gr. A487 (pce.)	
		R11/A					
<b>948-9066</b>		<b>948-4822</b>					
Price gr. A410 (pce.)		Price gr. A426 (pce.)					
		R11/B					
<b>950-9066</b>		<b>950-4822</b>					
Price gr. A410 (pce.)		Price gr. A426 (pce.)					
		R11/A					
<b>958-9066</b>		<b>958-4822</b>					
Price gr. A410 (pce.)		Price gr. A426 (pce.)					
<b>951-9066<sup>2</sup></b>		<b>951-4822<sup>2</sup></b>					
Price gr. A410 (pce.)		Price gr. A426 (pce.)					

<sup>1</sup> Exception: golden ochre, golden cream, golden grey, golden black: hammered, matt, tobacco: smooth, silky glossy  
<sup>2</sup> Exception: color 951 tobacco complies with DIN EN 14411 Alla - part 1, glazed (GL)



For technical reasons slight differences in color/size compared to standard tiles can not be excluded.  
Note: Surface to be treated with a suitable impregnation agent, refer to page 549.

Florentiner Stair System

25 x 35 cm

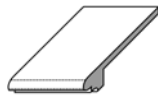

35 x 35 cm

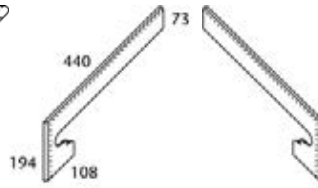
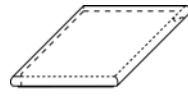

Florentiner Piccolo

12.5 x 25 cm



Corner Piece

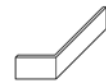

	Stair tile	Corner piece (suitable for left and right)	Skirting left <sup>1</sup>	Skirting right <sup>1</sup>		Corner piece glued
Model number	9330	9335	9337	9338	9822	2541
Nom. dim. - cm/in	25 x 35 / 10 x 14	35 x 35 / 14 x 14			12.5 x 25 / 5 x 10	
Work size mm	240 x 350 x 42/14	350 x 350 x 42/14	440/73 x 194/108 x 11	440/73 x 194/108 x 11	115/52 x 240 x 11	73 x 240/115 x 11
Surface	smooth, matt <sup>2</sup>	smooth, matt <sup>2</sup>	smooth, matt <sup>2</sup>	smooth, matt <sup>2</sup>	hammered, matt	hammered, matt
m - pieces	4.000				4.000	
m/pce. - kg	11.600/m	4.900/pieces	0.900/pieces	0.900/pieces	3.900/m	0.600/pieces
Bundle - pieces	6	1	4	4	8	18
Bundle - m	1.500				2.000	
Bundle - kg	17.400	4.900	3.600	3.600	7.800	10.800
Pallet - m						
Pallet - kg						
Product standard	Alla	Alla	Alla	Alla	Alla	
Slip resistance	see below	see below			R11/A	
	R11/A	R11/A				
	<b>851-9330</b>	<b>851-9335</b>	<b>851-9337</b>	<b>851-9338</b>	<b>851-9822</b>	<b>851-2541</b>
golden ochre <span style="border: 1px solid black; padding: 0 2px;">V4</span>	Price gr. A467 (pce.)	Price gr. A601 (pce.)	Price gr. A484 (pce.)	Price gr. A484 (pce.)	Price gr. A441 (pce.)	Price gr. A441 (pce.)
	R11/A	R11/A				
	<b>854-9330<sup>2</sup></b>	<b>854-9335</b>	<b>854-9337</b>	<b>854-9338</b>	<b>854-9822</b>	<b>854-2541</b>
golden cream <span style="border: 1px solid black; padding: 0 2px;">V2</span>	Price gr. A467 (pce.)	Price gr. A601 (pce.)	Price gr. A484 (pce.)	Price gr. A484 (pce.)	Price gr. A441 (pce.)	Price gr. A441 (pce.)
	R11/A	R11/A				
	<b>855-9330</b>	<b>855-9335</b>	<b>855-9337</b>	<b>855-9338</b>	<b>855-9822</b>	<b>855-2541</b>
golden grey <span style="border: 1px solid black; padding: 0 2px;">V2</span>	Price gr. A467 (pce.)	Price gr. A601 (pce.)	Price gr. A484 (pce.)	Price gr. A484 (pce.)	Price gr. A441 (pce.)	Price gr. A441 (pce.)
	R11/A	R11/A				
	<b>856-9330</b>	<b>856-9335</b>	<b>856-9337</b>	<b>856-9338</b>	<b>856-9822</b>	<b>856-2541</b>
golden black <span style="border: 1px solid black; padding: 0 2px;">V2</span>	Price gr. A467 (pce.)	Price gr. A601 (pce.)	Price gr. A484 (pce.)	Price gr. A484 (pce.)	Price gr. A441 (pce.)	Price gr. A441 (pce.)
	R11/B	R11/B				
	<b>010S-9330</b>	<b>010S-9335</b>	<b>010S-9337</b>	<b>010S-9338</b>		
autumn leaves <span style="border: 1px solid black; padding: 0 2px;">V3</span>	Price gr. A467 (pce.)	Price gr. A601 (pce.)	Price gr. A484 (pce.)	Price gr. A484 (pce.)		
	R11/B	R11/B				
	<b>070S-9330</b>	<b>070S-9335</b>	<b>070S-9337</b>	<b>070S-9338</b>		
natural-red <span style="border: 1px solid black; padding: 0 2px;">V1</span>	Price gr. A467 (pce.)	Price gr. A601 (pce.)	Price gr. A484 (pce.)	Price gr. A484 (pce.)		
	R11/A	R11/A				
	<b>948-9330</b>	<b>948-9335</b>	<b>948-9337</b>	<b>948-9338</b>		
portofino <span style="border: 1px solid black; padding: 0 2px;">V4</span>	Price gr. A467 (pce.)	Price gr. A601 (pce.)	Price gr. A484 (pce.)	Price gr. A484 (pce.)		
	R11/A	R11/A				
	<b>958-9330</b>	<b>958-9335</b>	<b>958-9337</b>	<b>958-9338</b>		
brick-red <span style="border: 1px solid black; padding: 0 2px;">V1</span>	Price gr. A467 (pce.)	Price gr. A601 (pce.)	Price gr. A484 (pce.)	Price gr. A484 (pce.)		



<sup>1</sup> Prolongation of the skirtings 9337/9338 with model no. 9066 (240 x 73 x 11 mm) or model no. 9063 (290 x 73 x 11 mm).

<sup>2</sup> Exception: golden ochre, golden cream, golden grey, golden black: hammered, matt

For technical reasons slight differences in color/size compared to standard tiles can not be excluded.

Note: Surface to be treated with a suitable impregnation agent, refer to page 549.

Rendering







## Endurance test: withstanding any pressure

Floors in supermarkets should be attractive, easy to clean and extremely robust. AGROB BUCHTAL meets these requirements with extra thick tiles in thicknesses of up to 14 mm. With breaking strength values which are considerably higher than required by the relevant standards, the rectified large formats also withstand the loads caused by driving forklift trucks and pallet trucks without any problems. At the same time, extreme robustness is combined with an attractive look: porcelain stoneware surfaces in a wide range of colors offer all the prerequisites for a representative design.

**Design Area Pro**

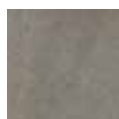

pebble

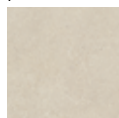

sand-white

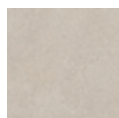

sand-grey



*Floor tile 60 x 60 cm, 24 x 24 in, extra thick, smooth, R10*

 The formats 30 x 60 cm, 12 x 24 in and 60 x 60 cm, 24 x 24 in are conically rectified.



### Design Basis Pro



concrete-grey



ash-brown



sand-beige

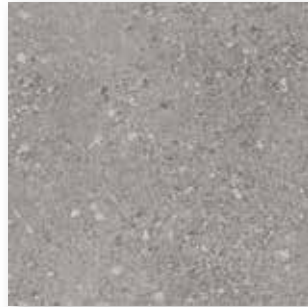

*Floor tile 30 x 30 cm, 12 x 12 in, extra thick, smooth, R10*



*Floor tile 30 x 60 cm, 12 x 24 in, extra thick, smooth, R10*



*Floor tile 60 x 60 cm, 24 x 24 in, extra thick, smooth, R10*

 The formats 30 x 60 cm, 12 x 24 in and 60 x 60 cm, 24 x 24 in, are conically rectified.



Made in  
Germany



R10



protected

**Design Like**



cement

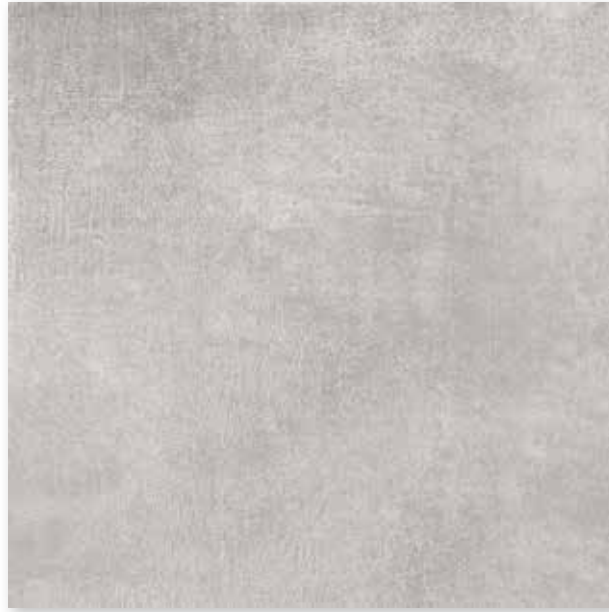

*Floor tile 60 x 60 cm, 24 x 24 in, extra thick, structured, R10*

**Design Portland**



anthracite

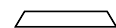

*Floor tile 30 x 30 cm, 12 x 12 in, extra thick, smooth, R10*

 The formats 30 x 60 cm, 12 x 24 in and 60 x 60 cm, 24 x 24 in, are conically rectified.





### Design Trio



Terrazzo black



Terrazzo red



Terrazzo ivory

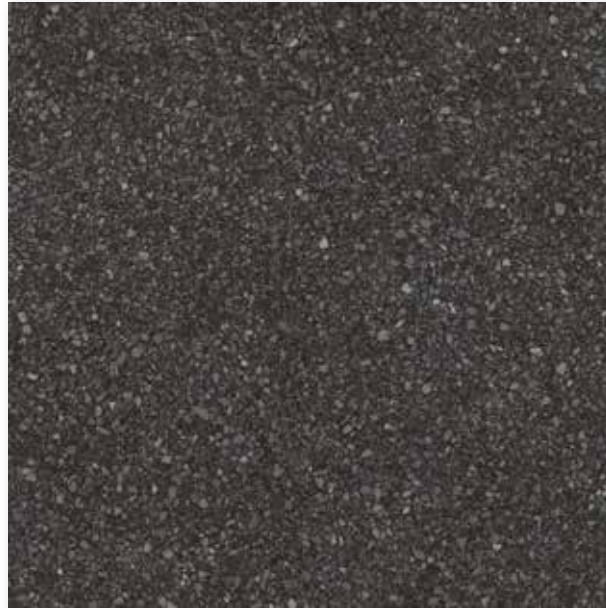

*Floor tile 60 x 60 cm, 24 x 24 in, extra thick, smooth, R10*

### Design Walden



classic oak



relax beige



smokey brown



*Floor tile 30 x 60 cm, 12 x 24 in, extra thick, structured, R10*

 The formats 30 x 60 cm, 12 x 24 in and 60 x 60 cm, 24 x 24 in, are conically rectified.

Floor Tiles<sup>2</sup>

30 x 30 cm



30 x 30 cm



30 x 60 cm<sup>1</sup>



30 x 60 cm<sup>1</sup>

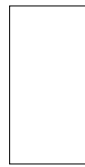

60 x 60 cm<sup>1</sup>



60 x 60 cm<sup>1/3</sup>

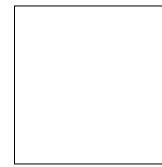

60 x 60 cm<sup>1</sup>



protected

	<i>Design Portland</i>	<i>Design Basis Pro</i>	<i>Design Basis Pro</i>	<i>Design Walden</i>	<i>Design Basis Pro</i>	<i>Design Area Pro</i>	<i>Design Like</i>
Nom. dim. - cm/in	30 x 30 / 12 x 12	30 x 30 / 12 x 12	30 x 60 / 12 x 24	30 x 60 / 12 x 24	60 x 60 / 24 x 24	60 x 60 / 24 x 24	60 x 60 / 24 x 24
Work size	297 x 297 x 14 mm	297 x 297 x 14 mm	297 x 597 x 14 mm	297 x 597 x 14 mm	600 x 600 x 14 mm	600 x 600 x 14 mm	600 x 600 x 14 mm
Surface	smooth, matt	smooth, matt	smooth, matt	structured, matt	smooth, matt	smooth, matt	structured, matt
m <sup>2</sup> - pieces	11.337	11.337	5.589	5.589	2.778	2.778	2.778
m <sup>2</sup> - kg	32.027	32.027	32.159	32.159	31.669	31.669	31.669
Bundle - pieces	8	8	4	4	2	2	2
Bundle - m <sup>2</sup>	0.705	0.705	0.716	0.716	0.720	0.720	0.720
Bundle - kg	22.600	22.600	23.016	23.016	22.800	22.800	22.800
Pallet - m <sup>2</sup>	33.871	33.871	28.628	28.628	30.238	30.238	30.238
Pallet - kg	1,084.800	1,084.800	920.640	920.640	957.600	957.600	957.600
Product standard	Bla	Bla	Bla	Bla	Bla	Bla	Bla
Slip resistance	R10	R10	R10	R10	R10	R10	R10
Stress group	4	4	3	3	4	4	4
Portland	434194						
anthracite <input type="checkbox"/> V3							
Basis Pro		430993	430995		430977		
concrete-grey <input type="checkbox"/> V2							
Basis Pro			430996		430978		
ash-brown <input type="checkbox"/> V2							
Basis Pro			430997		430979		
sand-beige <input type="checkbox"/> V2							
Walden				432292			
classic oak <input type="checkbox"/> V2							
Walden				432293			
relax beige <input type="checkbox"/> V2							
Walden				432294			
smokey brown <input type="checkbox"/> V2							
Area Pro						430200H	
pebble <input type="checkbox"/> V2							
Area Pro						430201H	
sand-white <input type="checkbox"/> V2							
Area Pro						430202H	
sand-grey <input type="checkbox"/> V2							
Like							430684
cement <input type="checkbox"/> V2							



1



2



<sup>3</sup> with Hytect coating

The prices are calculated project-specifically.

Floor Tile<sup>1/2</sup> **NEW**

60 x 60 cm

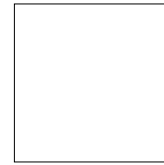

Design Trio

					60 x 60 / 24 x 24	Nom. dim. - cm/in
					600 x 600 x 14 mm	Work size
					structured, matt	Surface
					2.778	m <sup>2</sup> - pieces
					31.669	m <sup>2</sup> - kg
					2	Bundle - pieces
					0.720	Bundle - m <sup>2</sup>
					22.800	Bundle - kg
					30.238	Pallet - m <sup>2</sup>
					957.600	Pallet - kg
					Bla	Product standard
					R10	Slip resistance
					4	Stress group
					431692H	Trio
					431693H	terrazzo red <input type="checkbox"/> V4
					431694H	Trio
						terrazzo black <input type="checkbox"/> V4
						Trio
						terrazzo ivory <input type="checkbox"/> V4



The prices are calculated project-specifically



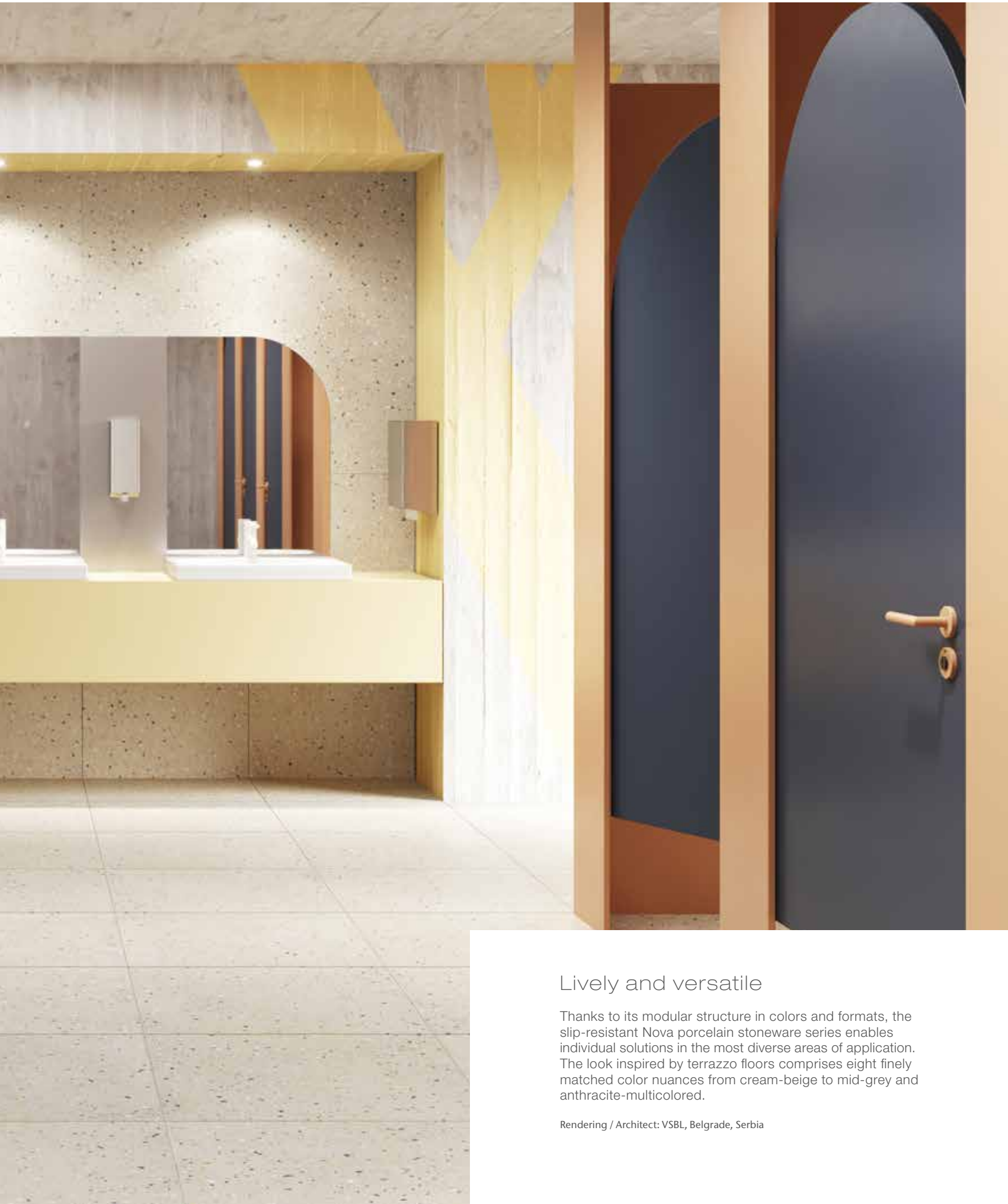

## Lively and versatile

Thanks to its modular structure in colors and formats, the slip-resistant Nova porcelain stoneware series enables individual solutions in the most diverse areas of application. The look inspired by terrazzo floors comprises eight finely matched color nuances from cream-beige to mid-grey and anthracite-multicolored.

Rendering / Architect: VSBL, Belgrade, Serbia



cream-beige



mid-brown



mid-grey



basalt



anthracite



cream-beige-multicolored



mid-grey-multicolored



anthracite-multicolored



Floor tile 15 x 15 cm, smooth, R10/B  
Floor tile 15 x 15 cm, smooth, R11/C



Oblong format 10 x 60 cm, smooth, R10/A



Oblong format 15 x 60 cm, smooth, R10/A



Floor tile 30 x 60 cm, smooth, R10/A  
Floor tile 30 x 60 cm, smooth, R11/B



Floor tile 60 x 60 cm, smooth, R10/A



*Floor tile 60 x 120 cm, 24 x 48 in, smooth, R10/A*



*Washbasin SURF® large 55 x 120 cm, 22 x 48 in (available on request).  
Further information about Surf on pages 470 and the following.*



R10/A R10/B



Mosaic 5 x 5 cm, 2 x 2 in



Stair tile 30 x 60 cm, 12 x 24 in (with grooves), smooth, R10/A



Mosaic sheet 30 x 30 cm, 12 x 12 in, smooth, R10/B



Cove skirting 10 x 60 cm, 4 x 24 in, smooth

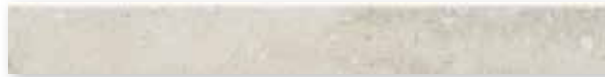

Skirting, rounded 7 x 60 cm, 2 13/16 x 24 in, smooth



Stair tile with bevel 31 x 145 cm, 12 13/64 x 57 in, smooth, R10/A



Riser 28 x 145, 11.2 x 57 in, smooth

Mosaic: glass fibre net on reverse side,  
sheet: 297 x 297 mm



Mosaic<sup>1/3</sup>

Floor Tiles

5 x 5 cm



15 x 15 cm



15 x 15 cm



10 x 60 cm<sup>1/2</sup>



15 x 60 cm<sup>1/2</sup>



Sheet: 297 x 297 mm

Oblong format

Oblong format

	5 x 5 / 2 x 2	15 x 15 / 6 x 6	15 x 15 / 6 x 6	10 x 60 / 4 x 24	15 x 60 / 6 x 24	
	47 x 47 x 10.5 mm	147 x 147 x 8 mm	147 x 147 x 8 mm	97 x 597 x 10.5 mm	147 x 597 x 10.5 mm	Nom. dim. - cm/in
	smooth, matt	smooth, matt	smooth, matt	smooth, matt	smooth, matt	Work size
	11.111 sheets	44.444	44.444	16.667	11.111	Surface
	21.966	17.555	17.555	21.967	21.966	m <sup>2</sup> - pieces
	11 sheets	35	35	15	11	m <sup>2</sup> - kg
	0.990	0.788	0.788	0.900	0.990	Bundle - pieces
	21.747	13.825	13.825	19.770	21.747	Bundle - m <sup>2</sup>
	29.700	63.001	63.001	35.999	39.600	Bundle - kg
	652.410	1,106.000	1,106.000	790.800	869.880	Pallet - m <sup>2</sup>
	Ala	Bla	Bla	Ala	Ala	Pallet - kg
	R10/B	R10/B	R11/C	R10/A	R10/A	Product standard
	2	2	2	2	2	Slip resistance
	<b>431801H</b>	<b>431807H</b>	<b>431873H</b>	<i>431817H</i>	<i>431823H</i>	Stress group
	Price gr. A286 (m <sup>2</sup> )	Price gr. A142 (m <sup>2</sup> )	Price gr. A157 (m <sup>2</sup> )	Price gr. A199 (m <sup>2</sup> )	Price gr. A199 (m <sup>2</sup> )	cream-beige <span>V3</span>
	<b>431802H</b>	<b>431808H</b>	<b>431874H</b>	<i>431818H</i>	<i>431824H</i>	mid-brown <span>V3</span>
	Price gr. A286 (m <sup>2</sup> )	Price gr. A142 (m <sup>2</sup> )	Price gr. A157 (m <sup>2</sup> )	Price gr. A199 (m <sup>2</sup> )	Price gr. A199 (m <sup>2</sup> )	
	<b>431803H</b>	<b>431809H</b>	<b>431875H</b>	<i>431819H</i>	<i>431825H</i>	mid-grey <span>V3</span>
	Price gr. A286 (m <sup>2</sup> )	Price gr. A142 (m <sup>2</sup> )	Price gr. A157 (m <sup>2</sup> )	Price gr. A199 (m <sup>2</sup> )	Price gr. A199 (m <sup>2</sup> )	
	<b>431804H</b>	<b>431810H</b>	<b>431876H</b>	<i>431820H</i>	<i>431826H</i>	basalt <span>V3</span>
	Price gr. A286 (m <sup>2</sup> )	Price gr. A142 (m <sup>2</sup> )	Price gr. A157 (m <sup>2</sup> )	Price gr. A199 (m <sup>2</sup> )	Price gr. A199 (m <sup>2</sup> )	
	<b>431805H</b>	<b>431811H</b>	<b>431877H</b>	<i>431821H</i>	<i>431827H</i>	anthracite <span>V3</span>
	Price gr. A286 (m <sup>2</sup> )	Price gr. A142 (m <sup>2</sup> )	Price gr. A157 (m <sup>2</sup> )	Price gr. A199 (m <sup>2</sup> )	Price gr. A199 (m <sup>2</sup> )	
	<b>431744H</b>			<i>431746H</i>	<i>431748H</i>	cream-beige
	Price gr. A286 (m <sup>2</sup> )			Price gr. A199 (m <sup>2</sup> )	Price gr. A199 (m <sup>2</sup> )	multicolored <span>V4</span>
	<b>431745H</b>			<i>431747H</i>	<i>431749H</i>	mid-grey
	Price gr. A286 (m <sup>2</sup> )			Price gr. A199 (m <sup>2</sup> )	Price gr. A199 (m <sup>2</sup> )	multicolored <span>V4</span>
	<b>431806H</b>			<i>431822H</i>	<i>431828H</i>	anthracite
	Price gr. A286 (m <sup>2</sup> )			Price gr. A199 (m <sup>2</sup> )	Price gr. A199 (m <sup>2</sup> )	multicolored <span>V4</span>



<sup>3</sup> Glass fibre net on reverse side



Floor Tiles<sup>1</sup>

30 x 60 cm



30 x 60 cm

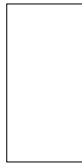







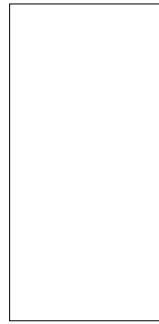



60 x 60 cm<sup>2</sup>



60 x 120 cm<sup>2</sup>



Nom. dim. - cm/in	30 x 60 / 12 x 24	30 x 60 / 12 x 24	60 x 60 / 24 x 24	60 x 120 / 24 x 48			
Work size	297 x 597 x 10.5 mm	297 x 597 x 10.5 mm	597 x 597 x 10.5 mm	597 x 1197 x 10.5 mm			
Surface	smooth, matt	smooth, matt	smooth, matt	smooth, matt			
m <sup>2</sup> - pieces	5.556	5.556	2.778	1.389			
m <sup>2</sup> - kg	21.974	21.974	21.996	21.996			
Bundle - pieces	6	6	3	2			
Bundle - m <sup>2</sup>	1.080	1.080	1.080	1.440			
Bundle - kg	23.730	23.730	23.754	31.672			
Pallet - m <sup>2</sup>	43.197	43.197	32.397	30.259			
Pallet - kg	949.200	949.200	712.620	665.112			
Product standard	Ala	Ala	Ala	Ala			
Slip resistance	R10/A	R11/B	R10/A	R10/A			
Stress group	2	2	2	2			
cream-beige 	<b>431829H</b> Price gr. A121 (m <sup>2</sup> )	<b>431835H</b> Price gr. A154 (m <sup>2</sup> )	<b>431840H</b> Price gr. A136 (m <sup>2</sup> )	<b>431846H</b> Price gr. A154 (m <sup>2</sup> )			
mid-brown 	<b>431830H</b> Price gr. A121 (m <sup>2</sup> )	<b>431836H</b> Price gr. A154 (m <sup>2</sup> )	<b>431841H</b> Price gr. A136 (m <sup>2</sup> )	<b>431847H</b> Price gr. A154 (m <sup>2</sup> )			
mid-grey 	<b>431831H</b> Price gr. A121 (m <sup>2</sup> )	<b>431837H</b> Price gr. A154 (m <sup>2</sup> )	<b>431842H</b> Price gr. A136 (m <sup>2</sup> )	<b>431848H</b> Price gr. A154 (m <sup>2</sup> )			
basalt 	<b>431832H</b> Price gr. A121 (m <sup>2</sup> )	<b>431838H</b> Price gr. A154 (m <sup>2</sup> )	<b>431843H</b> Price gr. A136 (m <sup>2</sup> )	<b>431849H</b> Price gr. A154 (m <sup>2</sup> )			
anthracite 	<b>431833H</b> Price gr. A121 (m <sup>2</sup> )	<b>431839H</b> Price gr. A154 (m <sup>2</sup> )	<b>431844H</b> Price gr. A136 (m <sup>2</sup> )	<b>431850H</b> Price gr. A154 (m <sup>2</sup> )			
cream-beige 	<b>431750H</b> Price gr. A121 (m <sup>2</sup> )		<b>431752H</b> Price gr. A136 (m <sup>2</sup> )	<b>431754H</b> Price gr. A154 (m <sup>2</sup> )			
multicolored 	<b>431751H</b> Price gr. A121 (m <sup>2</sup> )		<b>431753H</b> Price gr. A136 (m <sup>2</sup> )	<b>431755H</b> Price gr. A154 (m <sup>2</sup> )			
mid-grey 	<b>431834H</b> Price gr. A121 (m <sup>2</sup> )		<b>431845H</b> Price gr. A136 (m <sup>2</sup> )	<b>431851H</b> Price gr. A154 (m <sup>2</sup> )			
anthracite 							
multicolored 							



<sup>2</sup> High weight only to carry with two persons.

Stair Tile<sup>2/4</sup>

30 x 60 cm

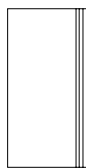

Stair Tile with Bevel<sup>2/3/4</sup>

31 x 145 cm



Riser<sup>2/3/4</sup>

28 x 145 cm

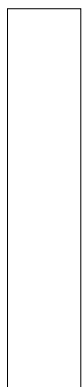

Skirting, rounded<sup>1</sup>

7 x 60 cm



Cove Skirting, decorated<sup>1/2</sup>

10 x 60 cm



		30 x 60 / 12 x 24	31 x 145 / 12 1364 x 57	28 x 145 / 11 x 57	7 x 60 / 2 13/16 x 24	10 x 60 / 4 x 24	Nom. dim. - cm/in
		297 x 597 x 10.5 mm	307 x 1447 x 10.5 mm	280 x 1447 x 10.5 mm	70 x 597 x 10.5 mm	100 x 597/35 x 9 mm	Work size
		smooth, matt	smooth, matt	smooth, matt	smooth, matt	smooth, matt	Surface
		1.667	0.690	0.690	1.667	1.667	m - pieces
		6.593	7.480	6.716	1.554	2.000	m - kg
		6	2	2	15	20	Bundle - pieces
		3.599 m	2.899 m	2.899 m	8.998	11.998	Bundle - m <sup>2</sup> /m
		23.730	21.682	19.466	13.980	24.000	Bundle - kg
							Pallet - m <sup>2</sup>
							Pallet - kg
		Ala	Ala	Ala	Ala	Alb	Product standard
		R10/A	R10/A				Slip resistance
		2	2	2			Stress group
		431852H	431797H	431785H	431864H	431887H	cream-beige <input type="checkbox"/> V3
		Price gr. A475 (pce.)	Price gr. A560 (pce.)	Price gr. A528 (pce.)	Price gr. A438 (pce.)	Price gr. A445 (pce.)	
		431853H	431715H	431719H	431865H	431893H	mid-brown <input type="checkbox"/> V3
		Price gr. A475 (pce.)	Price gr. A560 (pce.)	Price gr. A528 (pce.)	Price gr. A438 (pce.)	Price gr. A445 (pce.)	
		431854H	431736H	431765H	431866H	431894H	mid-grey <input type="checkbox"/> V3
		Price gr. A475 (pce.)	Price gr. A560 (pce.)	Price gr. A528 (pce.)	Price gr. A438 (pce.)	Price gr. A445 (pce.)	
		431855H	431794H	431727H	431867H	431786H	basalt <input type="checkbox"/> V3
		Price gr. A475 (pce.)	Price gr. A560 (pce.)	Price gr. A528 (pce.)	Price gr. A438 (pce.)	Price gr. A445 (pce.)	
		431856H	430599H	431720H	431868H	431787H	anthracite <input type="checkbox"/> V3
		Price gr. A475 (pce.)	Price gr. A560 (pce.)	Price gr. A528 (pce.)	Price gr. A438 (pce.)	Price gr. A445 (pce.)	
		431756H	431716H	431721H	431762H		cream-beige <input type="checkbox"/> V4
		Price gr. A475 (pce.)	Price gr. A560 (pce.)	Price gr. A528 (pce.)	Price gr. A438 (pce.)		
		431757H	431717H	431722H	431763H		multicolored <input type="checkbox"/> V4
		Price gr. A475 (pce.)	Price gr. A560 (pce.)	Price gr. A528 (pce.)	Price gr. A438 (pce.)		
		431857H	431718H	431723H	431869H		mid-grey <input type="checkbox"/> V4
		Price gr. A475 (pce.)	Price gr. A560 (pce.)	Price gr. A528 (pce.)	Price gr. A438 (pce.)		
							anthracite <input type="checkbox"/> V4
							multicolored <input type="checkbox"/> V4



<sup>3</sup> Only rectified on the two short sides! The long side can not be rectified!

<sup>4</sup> For details, refer to page 560. For further solutions regarding stair designs, refer to the series Area Pro.



356 OAK





## Easy-care wood look

Oak achieves an elegant and refined wood look – both in the natural and the anthracite variant. The floor series offers 5 different sizes, stair elements, skirtings and a hexagonal floor décor in 30 x 35 cm – all of them with Hytect surface – for plenty of design freedom with a uniform look. A modern touch is provided by three panel formats measuring 30 x 120, 40 x 120 and 60 x 120 cm. These large formats show the grain to its best advantage.

Studio photo



natural oak

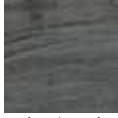

anthracite oak



*Floor tile 15 x 90 cm, 6 x 36 in, structured, R10/A*



*Floor tile 30 x 90 cm, 12 x 36 in, structured, R10/A*



*Floor tile 30 x 120 cm, 12 x 48 in, structured, R10/A*



*Floor tile 40 x 120 cm, 16 x 48 in, structured, R10/A*



*Floor tile 60 x 120 cm, 24 x 48 in, structured, R10/A*



*Stair tile 30 x 120 cm, 12 x 48 in (with grooves), structured, R10/A*



*Skirting, rounded 6 x 60 cm, 2 3/8 x 24 in, structured*

## Decoration elements



*Decorative tile Hexagon 30 x 35 cm, 12 x 14 in natural oak, structured, R10/A*



*Decorative tile Hexagon 30 x 35 cm, 12 x 14 in anthracite oak, structured, R10/A*

Glass fibre net on reverse side,  
Sheet: 298 x 344.1 mm.

Decoration Elements<sup>3</sup>

30 x 35 cm



Decorative tile  
Hexagon  
Sheet: 298 x 344.1 mm



Nom. dim. - cm/in	30 x 35 / 12 x 14						
Work size	298 x 344.1 x 8 mm						
Surface	structured, matt						
m - pieces	3.333						
m - kg	4.166						
Bundle - pieces	3						
Bundle - m	0.900						
Bundle - kg	3.750						
Product standard	Alb						
Slip resistance	R10/A						
Stress group	2						
natural oak <input type="checkbox"/> V4	<b>8471-B698HK</b> Price gr. W518 (pce.)						
anthracite oak <input type="checkbox"/> V3	<b>8472-B698HK</b> Price gr. W518 (pce.)						



Floor Tiles<sup>1</sup>

Stair Tile<sup>1/2</sup>

Skirting, rounded<sup>1</sup>

15 x 90 cm<sup>2</sup>



30 x 90 cm

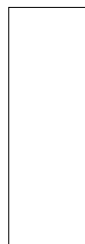

30 x 120 cm



40 x 120 cm

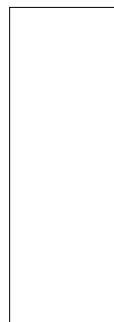

60 x 120 cm



30 x 120 cm

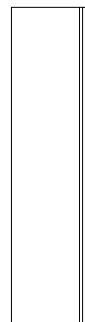

6 x 60 cm



Nom. dim. - cm/in	15 x 90 / 6 x 36	30 x 90 / 12 x 36	30 x 120 / 12 x 48	40 x 120 / 16 x 48	60 x 120 / 24 x 48	30 x 120 / 12 x 48	6 x 60 / 2 3/8 x 24
Work size	147 x 897 x 8 mm	297 x 897 x 8 mm	297 x 1197 x 8 mm	397 x 1197 x 8 mm	597 x 1197 x 8 mm	297 x 1197 x 8 mm	60 x 597 x 8 mm
Surface	structured, matt	structured, matt	structured, matt	structured, matt	structured, matt	structured, matt	structured, matt
m <sup>2</sup> /m - pieces	7.407/m <sup>2</sup>	3.704/m <sup>2</sup>	2.778/m <sup>2</sup>	2.083/m <sup>2</sup>	1.389/m <sup>2</sup>	0.833/m	1.667/m
m <sup>2</sup> /m - kg	17.495/m <sup>2</sup>	17.501/m <sup>2</sup>	17.501/m <sup>2</sup>	17.497/m <sup>2</sup>	17.501/m <sup>2</sup>	5.248/m	1.100/m
Bundle - pieces	8	5	4	3	2	4	27
Bundle - m <sup>2</sup> /m	1.080 m <sup>2</sup>	1.350 m <sup>2</sup>	1.440 m <sup>2</sup>	1.440 m <sup>2</sup>	1.441 m <sup>2</sup>	4.802 m	16.197 m
Bundle - kg	18.896	23.625	25.200	25.200	25.200	25.200	17.820
Pallet - m <sup>2</sup>	43.202	40.497	43.197	51.848	36.023		
Pallet - kg	755.840	708.750	756.000	907.200	630.000		
Product standard	Alb	Alb	Alb	Alb	Alb	Alb	Alb
Slip resistance	R10/A	R10/A	R10/A	R10/A	R10/A	R10/A	
Stress group	2	2	2	2	2	2	
natural oak <input type="checkbox"/> V4	<b>8471-B695HK</b> Price gr. W171 (m <sup>2</sup> )	<b>8471-B690HK</b> Price gr. W162 (m <sup>2</sup> )	<b>8471-B620HK</b> Price gr. W171 (m <sup>2</sup> )	<b>8471-B660HK</b> Price gr. W171 (m <sup>2</sup> )	<b>8471-B670HK</b> Price gr. W171 (m <sup>2</sup> )	<b>8471-B629HK</b> Price gr. W559 (pce.)	<b>8471-B610HK</b> Price gr. W439 (pce.)
anthracite oak <input type="checkbox"/> V3	<b>8472-B695HK</b> Price gr. W171 (m <sup>2</sup> )	<b>8472-B690HK</b> Price gr. W162 (m <sup>2</sup> )	<b>8472-B620HK</b> Price gr. W171 (m <sup>2</sup> )	<b>8472-B660HK</b> Price gr. W171 (m <sup>2</sup> )	<b>8472-B670HK</b> Price gr. W171 (m <sup>2</sup> )	<b>8472-B629HK</b> Price gr. W559 (pce.)	<b>8472-B610HK</b> Price gr. W439 (pce.)



<sup>3</sup> Decoration elements only available in full boxes.



Studio photo







## With a breath of nostalgia

Experiencing original ideas anew, playfully combining motifs indoors and outdoors: with additional patterns and individual decorative elements, the “vintage modular system” of the series PATTERN provides an extensive range of products and perfectly fits into any living style. The Vanda decorative element offers a mix of 12 different floral and geometric motifs. The floral Isola decorative element and the geometric Baleno decorative element are ideal as individual motifs. Thanks to their delicate color compositions, each of the three decorative variants harmonizes with the basic tile in cement-grey. However, they can also be arranged to form larger motifs – or even a ceramic “carpet”.

Rendering / Architect: STELLWERK architekten, Dresden, Germany



Mosaic 2.5 x 2.5 cm, 1 x 1 in



Mosaic sheet Vola 30 x 30 cm, 12 x 12 in, multicolored, smooth



Mosaic sheet Vola 30 x 30 cm, 12 x 12 in, beige-brown, smooth

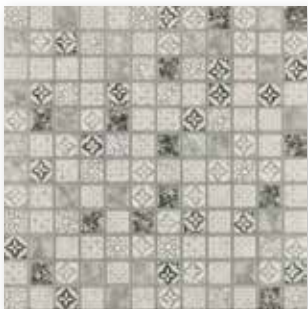

Mosaic sheet Vola 30 x 30 cm, 12 x 12 in, grey, smooth

Mosaic 5 x 5 cm, 2 x 2 in



Mosaic sheet Vola 30 x 30 cm, 12 x 12 in, multicolored, smooth, R10/B

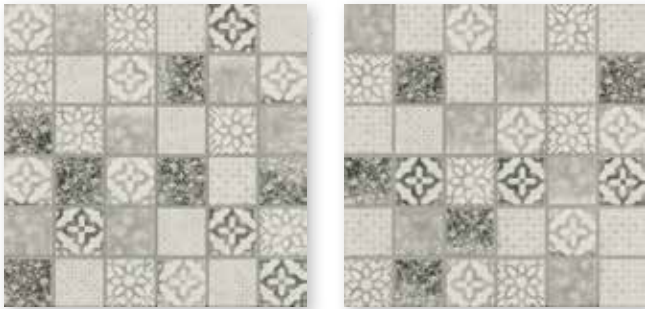

Mosaic sheet Vola 30 x 30 cm, 12 x 12 in, grey, smooth, R10/B



Mosaic sheet Ornamenta 30 x 30 cm, 12 x 12 in, blue, smooth



Mosaic sheet Ornamenta 30 x 30 cm, 12 x 12 in, multicolor, smooth

The Ornamenta decorations are color-coordinated with the decorative elements of the Trio series: Color and Lines (see page 490).



Mosaics glued thermoplastically on back of AGROB BUCHTAL can be used not only in dry zones but also without any problems in underwater areas (e.g. swimming pools/whirlpools) as well as in permanently wet areas.

The articles Vola, Mesh and Ornamenta each depict different motifs. Arrangement and packing are random and arbitrary.

Mosaic 10 x 10 cm, 4 x 4 in



Mosaic sheet Vola 30 x 30 cm, 12 x 12 in, multicolored, smooth



Mosaic sheet Mesh 30 x 30 cm, 12 x 12 in, natural-mix, smooth

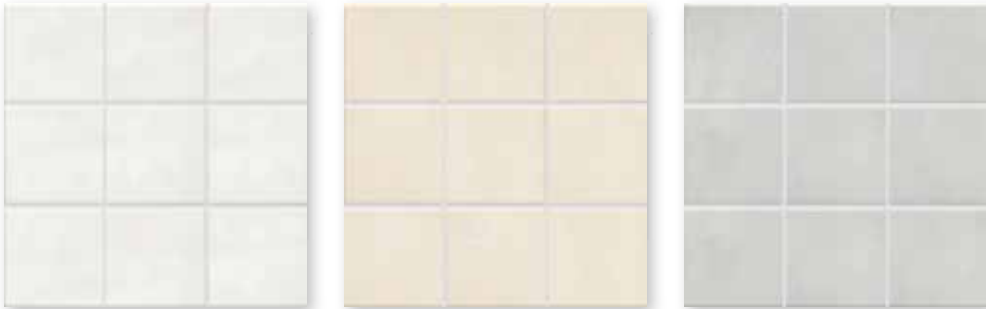

Mosaic sheet 30 x 30 cm, 12 x 12 in white, smooth

Mosaic sheet 30 x 30 cm, 12 x 12 in beige, smooth

Mosaic sheet 30 x 30 cm, 12 x 12 in grey, smooth



Mosaics glued thermoplastically on back of AGROB BUCHTAL can be used not only in dry zones but also without any problems in underwater areas (e.g. swimming pools/whirlpools) as well as in permanently wet areas.



Wall and floor tile Ornamenta 15 x 15 cm, 6 x 6 in, blue, smooth



Wall and floor tile Ornamenta 15 x 15 cm, 6 x 6 in, multicolor, smooth

The Ornamenta decorations are color-coordinated with the decorative elements of the Trio series: Color and Lines (see page 490).

The articles Vola, Mesh and Ornamenta each depict different motifs. Arrangement and packing are random and arbitrary.



Wall and floor tile Vola 20 x 20 cm, 8 x 8 in, multicolored, smooth



Wall and floor tile Vola 20 x 20 cm, 8 x 8 in, grey, smooth

The articles Vola and Salina each depict different motifs. Arrangement and packing are random and arbitrary.





Wall and floor tile Salina 20 x 20 cm, 8 x 8 in, multicolored, smooth



Individual motif Nelas 20 x 20 cm, 8 x 8 in, black-white, smooth



Individual motif Mellby 20 x 20 cm, 8 x 8 in, grey, smooth



Wall and floor tile 20 x 20 cm, 8 x 8 in, white, smooth



Wall and floor tile 20 x 20 cm, 8 x 8 in, beige, smooth



Wall and floor tile 20 x 20 cm, 8 x 8 in, grey, smooth

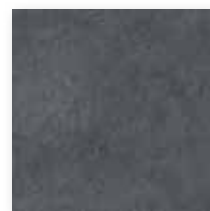

Wall and floor tile 20 x 20 cm, 8 x 8 in, anthracite, smooth



Wall and floor tile  
20 x 20 cm, 8 x 8 in,  
cement grey, smooth, R10/B



Wall and floor tile Vanda 20 x 20 cm, 8 x 8 in, multicolored, smooth, R10/B



Individual motif Baleno 20 x 20 cm, 8 x 8 in,  
multicolored, smooth, R10/B

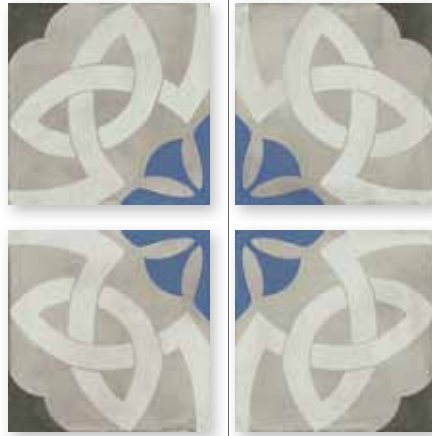

Individual motif Isola 20 x 20 cm, 8 x 8 in,  
multicolored, smooth, R10/B

The articles Vanda each depict different motifs.  
Arrangement and packing are random and arbitrary.

Mosaics

2.5 x 2.5 cm<sup>1</sup>

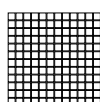

Vola  
Sheet: 297 x 297 mm

5 x 5 cm

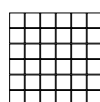

Vola  
Sheet: 297 x 297 mm

5 x 5 cm **NEW**

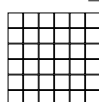

Ornamenta  
Sheet: 297 x 297 mm

10 x 10 cm

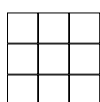

Vola  
Sheet: 297 x 297 mm

10 x 10 cm

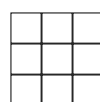

Mesh  
Sheet: 297 x 297 mm

10 x 10 cm

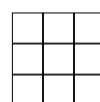

Sheet: 297 x 297 mm



	2.5 x 2.5 / 1 x 1	5 x 5 / 2 x 2	5 x 5 cm / 2 x 2	10 x 10 / 4 x 4	10 x 10 / 4 x 4	10 x 10 / 4 x 4	
	23 x 23 x 6.5 mm	47 x 47 x 6.5 mm	47 x 47 x 6.5 mm	97 x 97 x 6.5 mm	97 x 97 x 6.5 mm	97 x 97 x 6.5 mm	Nom. dim. - cm/in
	smooth, silky-matt	smooth, silky-matt	smooth, matt	smooth, silky-matt	smooth, silky-matt	smooth, silky-matt	Work size
	11 sheets	11 sheets	11 sheets	11 sheets	11 sheets	11 sheets	Surface
	12.100	12.331	12.331	13.101	13.101	13.101	m <sup>2</sup> - pieces
	11 sheets	11 sheets	11 sheets	11 sheets	11 sheets	11 sheets	m <sup>2</sup> - kg
	1.000	1.000	1.000	1.000	1.000	1.000	Bundle - pieces
	12.100	12.331	12.331	13.101	13.101	13.101	Bundle - m <sup>2</sup>
	48.000	64.000	64.000	64.000	64.000	64.000	Bundle - kg
	580.800	789.184	789.184	838.464	838.464	838.464	Palett - m <sup>2</sup>
	Bib	Bib	Bib	Bib	Bib	Bib	Palett - kg
	1	R10/B	1	1	1	1	Product standard
	<b>42400H</b>	<b>42500H</b>		<b>42020H</b>			Slip resistance
	Price gr. W453 (pce.)	Price gr. W171 (m <sup>2</sup> )		Price gr. W150 (m <sup>2</sup> )			Stress group
	<b>42401H</b>						4
	Price gr. W453 (pce.)						multicolored <input type="checkbox"/> V4
	<b>42402H</b>	<b>42501H</b>					3
	Price gr. W453 (pce.)	Price gr. W171 (m <sup>2</sup> )					beige-brown <input type="checkbox"/> V4
			<b>42502H</b>				4
			Price gr. W171 (m <sup>2</sup> )				grey <input type="checkbox"/> V4
			<b>42503H</b>				blue <input type="checkbox"/> V3
			Price gr. W171 (m <sup>2</sup> )				Multicolor <input type="checkbox"/> V4
					<b>42010H</b>		4
					Price gr. W150 (m <sup>2</sup> )		natural-mix <input type="checkbox"/> V4
						<b>42000H</b>	4
						Price gr. W117 (m <sup>2</sup> )	white <input type="checkbox"/> V1
						<b>42001H</b>	4
						Price gr. W117 (m <sup>2</sup> )	beige <input type="checkbox"/> V1
						<b>42002H</b>	4
						Price gr. W117 (m <sup>2</sup> )	grey <input type="checkbox"/> V1

<sup>1</sup> Mosaics 2.5 x 2.5 cm only available in full boxes.

The articles Vola, Mesh and Ornamenta each depict different motifs. Arrangement and packing are random and arbitrary.



Wall and Floor Tiles

15 x 15 cm **NEW** 20 x 20 cm 20 x 20 cm 20 x 20 cm 20 x 20 cm 20 x 20 cm 20 x 20 cm



	<i>Ornamenta</i>	<i>Vola</i>	<i>Salina</i>	<i>Individual motif Nelas</i>	<i>Individual motif Mellby</i>
Nom. dim. - cm/in	15 x 15 / 6 x 6	20 x 20 / 8 x 8	20 x 20 / 8 x 8	20 x 20 / 8 x 8	20 x 20 / 8 x 8
Work size	147 x 147 x 6.5 mm	197 x 197 x 6.5 mm	197 x 197 x 6.5 mm	197 x 197 x 6.5 mm	197 x 197 x 6.5 mm
Surface	smooth, matt	smooth, silky-matt	smooth, silky-matt	smooth, silky-matt	smooth, silky-matt
m <sup>2</sup> - pieces	44.444	25	25	25	25
m <sup>2</sup> - kg	13.955	13.875	13.875	13.875	13.875
Bundle - pieces	44	25	25	25	25
Bundle - m <sup>2</sup>	0.990	1.000	1.000	1.000	1.000
Bundle - kg	13.816	13.875	13.875	13.875	13.875
Palett - m <sup>2</sup>	79.201	72.000	72.000	72.000	72.000
Palett - kg	1,105.280	999.000	999.000	999.000	999.000
Product standard	Blb	Blb	Bla	Blb	Blb
Slip resistance			R10/B		
Stress group	1	1	1	1	1
white <input type="checkbox"/> V1	4	<b>42100H</b> Price gr. W117 (m <sup>2</sup> )			
beige <input type="checkbox"/> V1	4	<b>42101H</b> Price gr. W117 (m <sup>2</sup> )			
grey <input type="checkbox"/> V1	4	<b>42102H</b> Price gr. W117 (m <sup>2</sup> )			
anthracite <input type="checkbox"/> V1	3	<b>42103H</b> Price gr. W117 (m <sup>2</sup> )			
cement grey <input type="checkbox"/> V4			<b>44425H</b> Price gr. W117 (m <sup>2</sup> )		
multicolored <input type="checkbox"/> V4	4		<b>42120H</b> Price gr. W150 (m <sup>2</sup> )	<b>42130H</b> Price gr. W150 (m <sup>2</sup> )	
black-white <input type="checkbox"/> V4	4				<b>44400H</b> Price gr. W150 (m <sup>2</sup> )
grey <input type="checkbox"/> V4	4		<b>42121H</b> Price gr. W150 (m <sup>2</sup> )		<b>44401H</b> Price gr. W150 (m <sup>2</sup> )
blue <input type="checkbox"/> V3	<b>44500H</b> Price gr. W111 (m <sup>2</sup> )				
multicolor <input type="checkbox"/> V4	<b>44501H</b> Price gr. W111 (m <sup>2</sup> )				



The articles Vola, Ornamenta and Salina each depict different motifs. Arrangement and packing are random and arbitrary.

Wall and Floor Tiles

20 x 20 cm 20 x 20 cm 20 x 20 cm



	<i>Individual motif Baleno</i>	<i>Individual motif Isola</i>	<i>Vanda</i>
Nom. dim. - cm/in	20 x 20 / 8 x 8	20 x 20 / 8 x 8	20 x 20 / 8 x 8
Work size	197 x 197 x 6.5 mm	197 x 197 x 6.5 mm	197 x 197 x 6.5 mm
Surface	smooth, silky-matt	smooth, silky-matt	smooth, silky-matt
m <sup>2</sup> - pieces	25	25	25
m <sup>2</sup> - kg	13.875	13.875	13.875
Bundle - pieces	25	25	25
Bundle - m <sup>2</sup>	1.000	1.000	1.000
Bundle - kg	13.875	13.875	13.875
Palett - m <sup>2</sup>	72.000	72.000	72.000
Palett - kg	999.000	999.000	999.000
Product standard	Bla	Bla	Bla
Slip resistance	R10/B	R10/B	R10/B
Stress group	1	1	1
multicolored <input type="checkbox"/> V4	<b>44447H</b> Price gr. W150 (m <sup>2</sup> )	<b>44448H</b> Price gr. W150 (m <sup>2</sup> )	<b>44449H</b> Price gr. W150 (m <sup>2</sup> )



The article Vanda each depict different motifs. Arrangement and packing are random and arbitrary.

Rendering







### A quotation from nature

For lovers of a natural look: the strikingly structured surface of the Pizarro series is reminiscent of slate – in a ceramic interpretation. The wall tiles in plain white and delicate grey are a perfect wall cladding for timeless bathrooms in a reduced ambience. For a rhythmic or accentuated look of the wall surface, elegant borders with metallic inlays are available.

Rendering

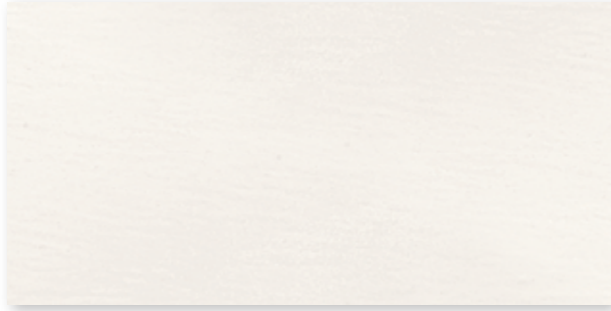

Wall tile 30 x 60 cm, 12 x 24 in, white, structured

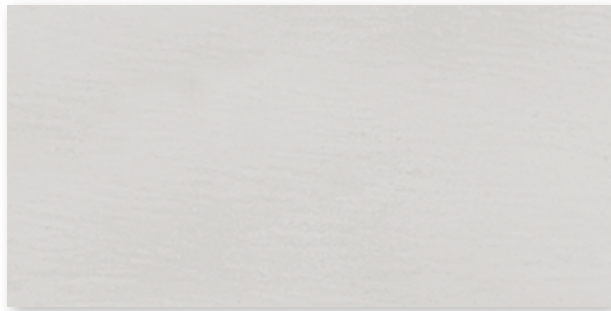

Wall tile 30 x 60 cm, 12 x 24 in, grey, structured

## Decoration elements

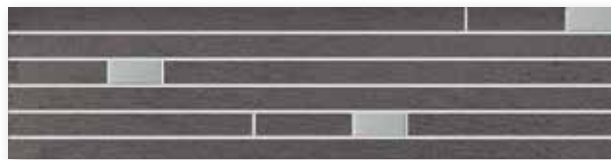

Border 15 x 60 cm, 6 x 24 in, anthracite, structured



Border 15 x 60 cm, 6 x 24 in, black, structured

Border: Glass fibre net on reverse side,  
Sheet: 147 x 597 mm



Wall Tile<sup>3</sup>

Decoration Element<sup>1/2/4/5</sup>

30 x 60 cm

15 x 60 cm



Border  
Sheet: 147 x 597 mm

					<b>30 x 60 / 12 x 24</b>	<b>15 x 60 / 6 x 24</b>	Nom. dim. - cm/in	
					297 x 597 x 9	147 x 597 x 10.5 mm	Work size	
					structured, silky-matt	structured, silky-matt	Surface	
					5.556/m <sup>2</sup>	1.667/m	m <sup>2</sup> /m - pieces	
					14.946/m <sup>2</sup>	3.584/m	m <sup>2</sup> /m - kg	
					9	1	Bundle - pieces	
					1.620 m <sup>2</sup>	0.600 m	Bundle - m <sup>2</sup> /m	
					24.210	2.150	Bundle - kg	
					77.754		Palett - m <sup>2</sup>	
					1,162.080		Palett - kg	
					BIII	Bla	Product standard	
					<b>281476</b>		white	V1
					Price gr. C89 (m <sup>2</sup> )		grey	V1
					<b>281477</b>		anthracite	V2
					Price gr. C89 (m <sup>2</sup> )		black	V1
						<b>281479</b>		
						Price gr. C502 (pce.)		
						<b>281480</b>		
						Price gr. C502 (pce.)		



<sup>3</sup> not frost-resistant

<sup>4</sup> Decoration elements only available in full boxes.

<sup>5</sup> Only suitable for laying on the wall.



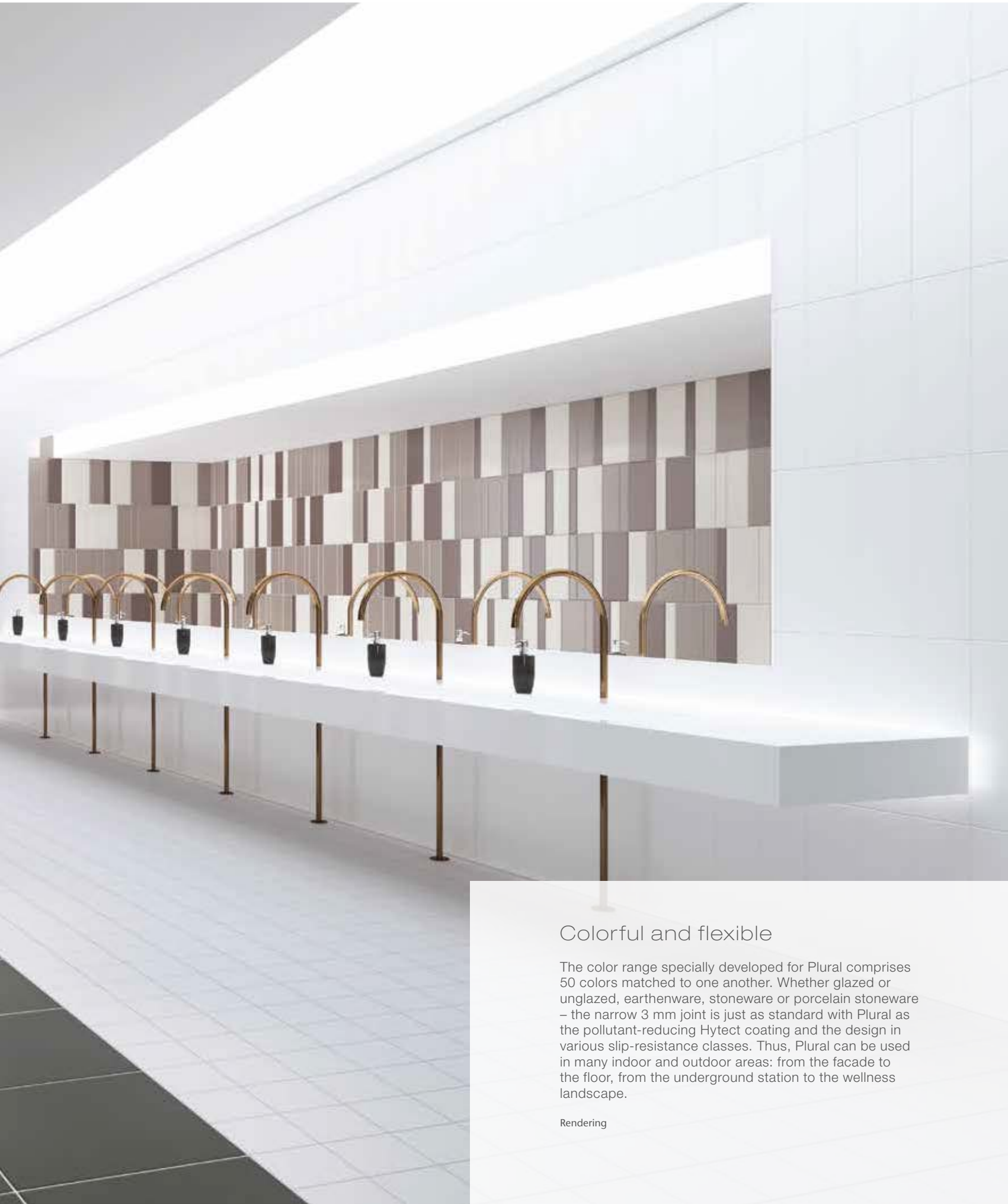

## Colorful and flexible

The color range specially developed for Plural comprises 50 colors matched to one another. Whether glazed or unglazed, earthenware, stoneware or porcelain stoneware – the narrow 3 mm joint is just as standard with Plural as the pollutant-reducing Hytect coating and the design in various slip-resistance classes. Thus, Plural can be used in many indoor and outdoor areas: from the facade to the floor, from the underground station to the wellness landscape.

Rendering

COLOR SYSTEM UNICOLOR – A color sphere becomes a sphere of possibilities

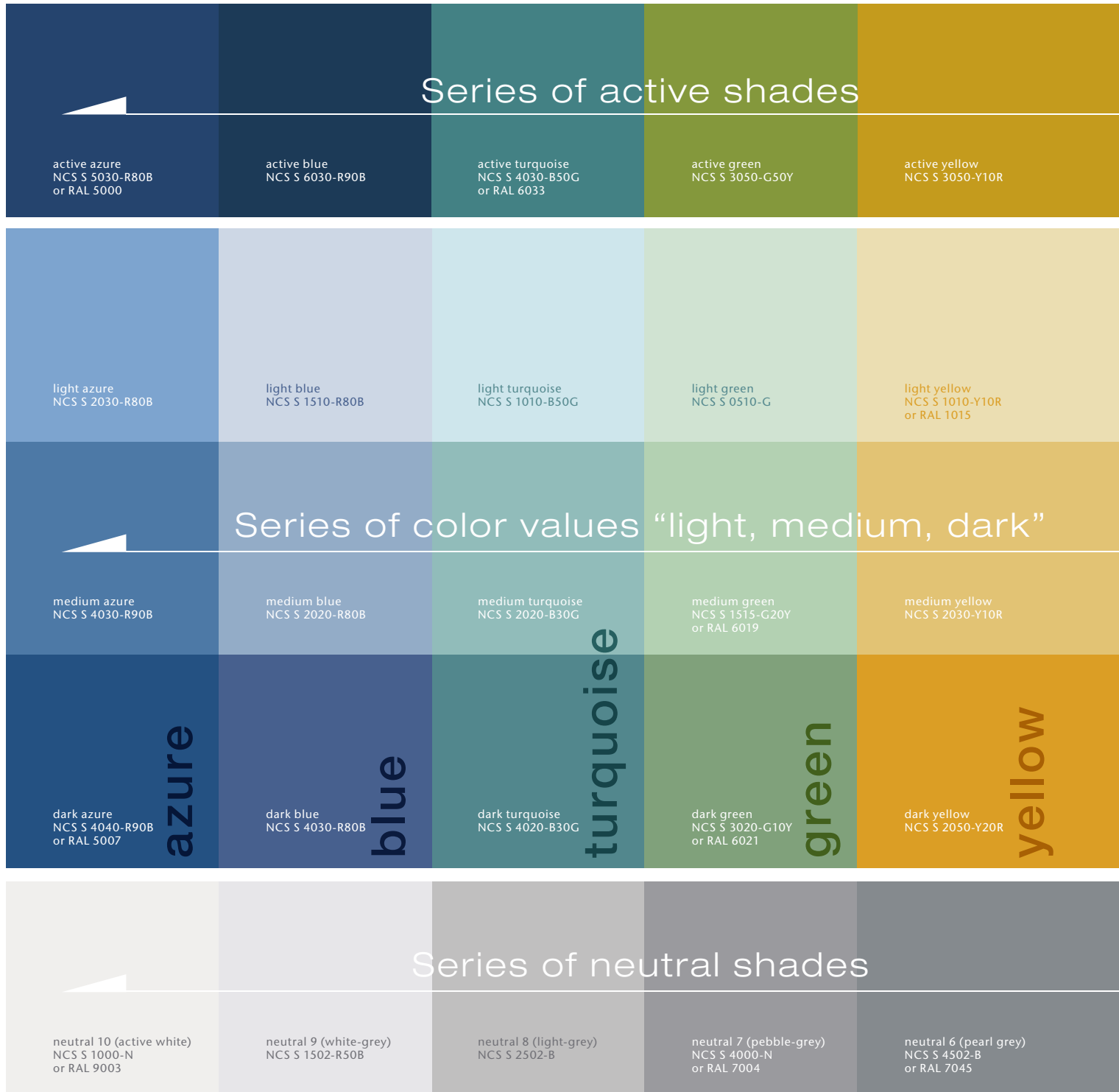

Contrasting colors



active ochre NCS S 3050-Y40R	active salmon NCS S 4040-Y70R	active oxid red NCS S 4050-Y90R	active stone grey NCS S 5030-Y90R	active sand grey NCS S 7010-Y90R
light ochre NCS S 2030-Y20R	light salmon NCS S 1515-Y50R	light oxid red NCS S 2010-Y80R	light stone grey NCS S 2502-R	light sand grey NCS S 1502-Y
medium ochre NCS S 3030-Y30R	medium salmon NCS S 2020-Y50R	medium oxid red NCS S 3020-Y80R	medium stone grey NCS S 3502-R or RAL 7036	medium sand grey NCS S 3005-Y50R
dark ochre NCS S 4030-Y50R	dark salmon NCS S 3040-Y60R	dark oxid red NCS S 5020-Y80R	dark stone grey NCS S 6005-Y80R	dark sand grey NCS S 6010-Y50R
<b>ochre</b>	<b>salmon</b>	<b>oxid red</b>	<b>stone grey</b>	<b>sand grey</b>
neutral 5 (basalt-grey) NCS S 5502-B or RAL 7046	neutral 4 (graphite-black) NCS S 6000-N or RAL 7037	neutral 3 (asphalt black) NCS S 6500-N	neutral 2 (anthracite) NCS S 7500-N or RAL 7015	neutral 1 (deep black) NCS S 9000-N or RAL 9017



1120/1121  
neutral 10 (active white)



1119  
neutral 9 (white-grey)



1118  
neutral 8 (light-grey)



1117  
neutral 7 (pebble-grey)



1116  
neutral 6 (pearl grey)



1115  
neutral 5 (basalt-grey)



1114  
neutral 4 (graphite-black)



1113  
neutral 3 (asphalt black)



1112  
neutral 2 (anthracite)



1111  
neutral 1 (deep black)



1004  
dark azure



1003  
medium azure



1002  
light azure



1001  
active azure



1008  
dark blue



1007  
medium blue

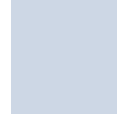

1006  
light blue



1005  
active blue



1012  
dark turquoise



1011  
medium turquoise



1010  
light turquoise



1009  
active turquoise



1016  
dark green



1015  
medium green



1014  
light green



1013  
active green



1020  
dark yellow



1019  
medium yellow



1018  
light yellow



1017  
active yellow



1024  
dark ochre



1023  
medium ochre



1022  
light ochre



1021  
active ochre



1028  
dark salmon



1027  
medium salmon



1026  
light salmon



1025  
active salmon



1032  
dark oxide red



1031  
medium oxide red



1030  
light oxide red



1029  
active oxide red



1036  
dark stone grey



1035  
medium stone grey



1034  
light stone grey



1033  
active stone grey



1040  
dark sand grey



1039  
medium sand grey



1038  
light sand grey



1037  
active sand grey

Formats – Earthenware



Wall tile 10 x 20 cm  
4 x 8 in, smooth

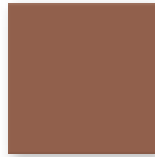

Wall tile 15 x 15 cm  
6 x 6 in, smooth



Wall tile 20 x 20 cm  
8 x 8 in, smooth



Wall tile 30 x 60 cm  
12 x 24 in, smooth



Wall tile 10 x 30 cm  
4 x 12 in, smooth



Wall tile 15 x 30 cm  
6 x 12 in, smooth



Wall tile 20 x 40 cm  
8 x 16 in, smooth



Wall tile 10 x 40 cm  
4 x 16 in, smooth



Wall tile 10 x 60 cm  
4 x 24 in, smooth

Wall Tiles

10 x 20 cm

10 x 30 cm

10 x 40 cm

10 x 60 cm

15 x 15 cm<sup>2/3</sup>

15 x 15 cm<sup>2</sup>

15 x 30 cm<sup>2</sup>



Nom. dim. - cm/in	10 x 20 / 4 x 8	10 x 30 / 4 x 12	10 x 40 / 4 x 16	10 x 60 / 4 x 24	15 x 15 / 6 x 6	15 x 15 / 6 x 6	15 x 30 / 6 x 12
Work size	97 x 197 x 6.5 mm	97 x 297 x 9 mm	97 x 397 x 7.5 mm	97 x 597 x 9 mm	147 x 147 x 6.5 mm	147 x 147 x 6.5 mm	147 x 297 x 6.5 mm
Surface	silky-matt, for op-theat.	silky-matt, for op-theat.	silky-matt, for op-theat.	silky-matt, for op-theat.	glossy	silky-matt, for op-theat.	silky-matt, for op-theat.
m <sup>2</sup> - pieces	50.000	33.333	25.000	16.667	44.000	44.000	22.222
m <sup>2</sup> - kg	11.050	14.100	13.375	14.084	10.780	10.780	10.622
Bundle - pieces	33	16	12	16	44	44	24
Bundle - m <sup>2</sup>	0.660	0.480	0.480	0.960	1.000	1.000	1.080
Bundle - kg	7.293	6.768	6.420	13.520	10.780	10.780	11.472
Pallet - m <sup>2</sup>	59.400	65.281	46.080	38.399	100.000	100.000	91.801
Pallet - kg	656.370	920.448	616.320	540.800	1,078.000	1,078.000	975.120
Product standard	BIII	BIII	BIII	BIII	BIII	BIII	BIII
neutral 10 (active)	<b>120-1121H<sup>3</sup></b> Price gr. A157 (m <sup>2</sup> )	<b>113-1121H<sup>3</sup></b> Price gr. A121 (m <sup>2</sup> )	<b>140-1121H<sup>3</sup></b> Price gr. A121 (m <sup>2</sup> )	<b>160-1121H<sup>3</sup></b> Price gr. A154 (m <sup>2</sup> )	<b>115-1121H<sup>3</sup></b> Price gr. A70 (m <sup>2</sup> )		<b>130-1121H<sup>3</sup></b> Price gr. A100 (m <sup>2</sup> )
white glossy	<b>120-1120H</b> Price gr. A157 (m <sup>2</sup> )	<b>113-1120H</b> Price gr. A121 (m <sup>2</sup> )	<b>140-1120H</b> Price gr. A121 (m <sup>2</sup> )	<b>160-1120H</b> Price gr. A154 (m <sup>2</sup> )		<b>116-1120H</b> Price gr. A70 (m <sup>2</sup> )	<b>130-1120H</b> Price gr. A100 (m <sup>2</sup> )
neutral 10 (active white)	<b>120-1119H</b> Price gr. A178 (m <sup>2</sup> )	<b>113-1119H<sup>1</sup></b> Price gr. A169 (m <sup>2</sup> )	<b>140-1119H</b> Price gr. A148 (m <sup>2</sup> )	<b>160-1119H</b> Price gr. A169 (m <sup>2</sup> )	<b>115-1119H</b> Price gr. A94 (m <sup>2</sup> )	<b>116-1119H</b> Price gr. A94 (m <sup>2</sup> )	<b>130-1119H</b> Price gr. A121 (m <sup>2</sup> )
neutral 9 (white-grey)	<b>120-1118H<sup>1</sup></b> Price gr. A211 (m <sup>2</sup> )	<b>113-1118H<sup>1</sup></b> Price gr. A169 (m <sup>2</sup> )	<b>140-1118H<sup>1</sup></b> Price gr. A169 (m <sup>2</sup> )	<b>160-1118H<sup>1</sup></b> Price gr. A199 (m <sup>2</sup> )	<b>115-1118H<sup>1</sup></b> Price gr. A121 (m <sup>2</sup> )	<b>116-1118H</b> Price gr. A70 (m <sup>2</sup> )	<b>130-1118H<sup>1</sup></b> Price gr. A148 (m <sup>2</sup> )
neutral 8 (light-grey)	<b>120-1117H</b> Price gr. A178 (m <sup>2</sup> )	<b>113-1117H<sup>1</sup></b> Price gr. A169 (m <sup>2</sup> )	<b>140-1117H</b> Price gr. A148 (m <sup>2</sup> )	<b>160-1117H</b> Price gr. A169 (m <sup>2</sup> )	<b>115-1117H</b> Price gr. A94 (m <sup>2</sup> )	<b>116-1117H</b> Price gr. A94 (m <sup>2</sup> )	<b>130-1117H</b> Price gr. A121 (m <sup>2</sup> )
neutral 7 (pebble grey)	<b>120-1116H<sup>1</sup></b> Price gr. A211 (m <sup>2</sup> )	<b>113-1116H<sup>1</sup></b> Price gr. A169 (m <sup>2</sup> )	<b>140-1116H<sup>1</sup></b> Price gr. A169 (m <sup>2</sup> )	<b>160-1116H<sup>1</sup></b> Price gr. A199 (m <sup>2</sup> )	<b>115-1116H<sup>1</sup></b> Price gr. A121 (m <sup>2</sup> )	<b>116-1116H</b> Price gr. A94 (m <sup>2</sup> )	<b>130-1116H<sup>1</sup></b> Price gr. A148 (m <sup>2</sup> )
neutral 6 (pearl grey)	<b>120-1115H</b> Price gr. A178 (m <sup>2</sup> )	<b>113-1115H<sup>1</sup></b> Price gr. A169 (m <sup>2</sup> )	<b>140-1115H</b> Price gr. A148 (m <sup>2</sup> )	<b>160-1115H</b> Price gr. A169 (m <sup>2</sup> )	<b>115-1115H</b> Price gr. A94 (m <sup>2</sup> )	<b>116-1115H</b> Price gr. A94 (m <sup>2</sup> )	<b>130-1115H</b> Price gr. A121 (m <sup>2</sup> )
neutral 5 (basalt grey)	<b>120-1114H<sup>1</sup></b> Price gr. A211 (m <sup>2</sup> )	<b>113-1114H<sup>1</sup></b> Price gr. A169 (m <sup>2</sup> )	<b>140-1114H<sup>1</sup></b> Price gr. A169 (m <sup>2</sup> )	<b>160-1114H<sup>1</sup></b> Price gr. A199 (m <sup>2</sup> )	<b>115-1114H<sup>1</sup></b> Price gr. A121 (m <sup>2</sup> )	<b>116-1114H</b> Price gr. A94 (m <sup>2</sup> )	<b>130-1114H<sup>1</sup></b> Price gr. A148 (m <sup>2</sup> )
neutral 4 (graphite black)	<b>120-1113H</b> Price gr. A178 (m <sup>2</sup> )	<b>113-1113H<sup>1</sup></b> Price gr. A169 (m <sup>2</sup> )	<b>140-1113H</b> Price gr. A148 (m <sup>2</sup> )	<b>160-1113H</b> Price gr. A169 (m <sup>2</sup> )	<b>115-1113H</b> Price gr. A94 (m <sup>2</sup> )	<b>116-1113H</b> Price gr. A94 (m <sup>2</sup> )	<b>130-1113H</b> Price gr. A121 (m <sup>2</sup> )
neutral 3 (asphalt black)	<b>120-1112H<sup>1</sup></b> Price gr. A211 (m <sup>2</sup> )	<b>113-1112H<sup>1</sup></b> Price gr. A169 (m <sup>2</sup> )	<b>140-1112H<sup>1</sup></b> Price gr. A169 (m <sup>2</sup> )	<b>160-1112H<sup>1</sup></b> Price gr. A199 (m <sup>2</sup> )	<b>115-1112H<sup>1</sup></b> Price gr. A121 (m <sup>2</sup> )	<b>116-1112H</b> Price gr. A94 (m <sup>2</sup> )	<b>130-1112H<sup>1</sup></b> Price gr. A121 (m <sup>2</sup> )
neutral 2 (anthracite)	<b>120-1111H</b> Price gr. A178 (m <sup>2</sup> )	<b>113-1111H<sup>1</sup></b> Price gr. A169 (m <sup>2</sup> )	<b>140-1111H</b> Price gr. A148 (m <sup>2</sup> )	<b>160-1111H</b> Price gr. A169 (m <sup>2</sup> )	<b>115-1111H</b> Price gr. A94 (m <sup>2</sup> )	<b>116-1111H</b> Price gr. A94 (m <sup>2</sup> )	<b>130-1111H</b> Price gr. A121 (m <sup>2</sup> )
neutral 1 (deep black)	<b>120-1001H<sup>1</sup></b> Price gr. A211 (m <sup>2</sup> )	<b>113-1001H<sup>1</sup></b> Price gr. A169 (m <sup>2</sup> )	<b>140-1001H<sup>1</sup></b> Price gr. A169 (m <sup>2</sup> )	<b>160-1001H<sup>1</sup></b> Price gr. A199 (m <sup>2</sup> )	<b>115-1001H<sup>1</sup></b> Price gr. A121 (m <sup>2</sup> )	<b>116-1001H<sup>1</sup></b> Price gr. A121 (m <sup>2</sup> )	<b>130-1001H<sup>1</sup></b> Price gr. A148 (m <sup>2</sup> )
active azure	<b>120-1002H<sup>1</sup></b> Price gr. A211 (m <sup>2</sup> )	<b>113-1002H<sup>1</sup></b> Price gr. A169 (m <sup>2</sup> )	<b>140-1002H<sup>1</sup></b> Price gr. A169 (m <sup>2</sup> )	<b>160-1002H<sup>1</sup></b> Price gr. A199 (m <sup>2</sup> )	<b>115-1002H<sup>1</sup></b> Price gr. A121 (m <sup>2</sup> )	<b>116-1002H</b> Price gr. A94 (m <sup>2</sup> )	<b>130-1002H<sup>1</sup></b> Price gr. A148 (m <sup>2</sup> )
light azure	<b>120-1003H<sup>1</sup></b> Price gr. A169 (m <sup>2</sup> )	<b>113-1003H<sup>1</sup></b> Price gr. A169 (m <sup>2</sup> )	<b>140-1003H<sup>1</sup></b> Price gr. A169 (m <sup>2</sup> )	<b>160-1003H<sup>1</sup></b> Price gr. A199 (m <sup>2</sup> )	<b>115-1003H<sup>1</sup></b> Price gr. A121 (m <sup>2</sup> )	<b>116-1003H<sup>1</sup></b> Price gr. A121 (m <sup>2</sup> )	<b>130-1003H<sup>1</sup></b> Price gr. A148 (m <sup>2</sup> )
medium azure	<b>120-1004H</b> Price gr. A178 (m <sup>2</sup> )	<b>113-1004H<sup>1</sup></b> Price gr. A169 (m <sup>2</sup> )	<b>140-1004H</b> Price gr. A148 (m <sup>2</sup> )	<b>160-1004H</b> Price gr. A169 (m <sup>2</sup> )	<b>115-1004H</b> Price gr. A94 (m <sup>2</sup> )	<b>116-1004H</b> Price gr. A94 (m <sup>2</sup> )	<b>130-1004H</b> Price gr. A121 (m <sup>2</sup> )
dark azure	<b>120-1005H<sup>1</sup></b> Price gr. A169 (m <sup>2</sup> )	<b>113-1005H<sup>1</sup></b> Price gr. A169 (m <sup>2</sup> )	<b>140-1005H<sup>1</sup></b> Price gr. A169 (m <sup>2</sup> )	<b>160-1005H<sup>1</sup></b> Price gr. A199 (m <sup>2</sup> )	<b>115-1005H<sup>1</sup></b> Price gr. A121 (m <sup>2</sup> )	<b>116-1005H<sup>1</sup></b> Price gr. A121 (m <sup>2</sup> )	<b>130-1005H<sup>1</sup></b> Price gr. A148 (m <sup>2</sup> )
active blue	<b>120-1006H<sup>1</sup></b> Price gr. A211 (m <sup>2</sup> )	<b>113-1006H<sup>1</sup></b> Price gr. A169 (m <sup>2</sup> )	<b>140-1006H<sup>1</sup></b> Price gr. A169 (m <sup>2</sup> )	<b>160-1006H<sup>1</sup></b> Price gr. A199 (m <sup>2</sup> )	<b>115-1006H<sup>1</sup></b> Price gr. A121 (m <sup>2</sup> )	<b>116-1006H</b> Price gr. A94 (m <sup>2</sup> )	<b>130-1006H<sup>1</sup></b> Price gr. A148 (m <sup>2</sup> )
light blue	<b>120-1007H<sup>1</sup></b> Price gr. A211 (m <sup>2</sup> )	<b>113-1007H<sup>1</sup></b> Price gr. A169 (m <sup>2</sup> )	<b>140-1007H<sup>1</sup></b> Price gr. A169 (m <sup>2</sup> )	<b>160-1007H<sup>1</sup></b> Price gr. A199 (m <sup>2</sup> )	<b>115-1007H<sup>1</sup></b> Price gr. A121 (m <sup>2</sup> )	<b>116-1007H<sup>1</sup></b> Price gr. A121 (m <sup>2</sup> )	<b>130-1007H<sup>1</sup></b> Price gr. A148 (m <sup>2</sup> )
medium blue	<b>120-1008H</b> Price gr. A178 (m <sup>2</sup> )	<b>113-1008H<sup>1</sup></b> Price gr. A169 (m <sup>2</sup> )	<b>140-1008H</b> Price gr. A148 (m <sup>2</sup> )	<b>160-1008H</b> Price gr. A169 (m <sup>2</sup> )	<b>115-1008H</b> Price gr. A94 (m <sup>2</sup> )	<b>116-1008H</b> Price gr. A94 (m <sup>2</sup> )	<b>130-1008H</b> Price gr. A121 (m <sup>2</sup> )
dark blue	<b>120-1009H<sup>1</sup></b> Price gr. A211 (m <sup>2</sup> )	<b>113-1009H<sup>1</sup></b> Price gr. A169 (m <sup>2</sup> )	<b>140-1009H<sup>1</sup></b> Price gr. A169 (m <sup>2</sup> )	<b>160-1009H<sup>1</sup></b> Price gr. A199 (m <sup>2</sup> )	<b>115-1009H<sup>1</sup></b> Price gr. A121 (m <sup>2</sup> )	<b>116-1009H<sup>1</sup></b> Price gr. A121 (m <sup>2</sup> )	<b>130-1009H<sup>1</sup></b> Price gr. A148 (m <sup>2</sup> )
active turquoise	<b>120-1010H<sup>1</sup></b> Price gr. A211 (m <sup>2</sup> )	<b>113-1010H<sup>1</sup></b> Price gr. A169 (m <sup>2</sup> )	<b>140-1010H<sup>1</sup></b> Price gr. A169 (m <sup>2</sup> )	<b>160-1010H<sup>1</sup></b> Price gr. A199 (m <sup>2</sup> )	<b>115-1010H<sup>1</sup></b> Price gr. A121 (m <sup>2</sup> )	<b>116-1010H</b> Price gr. A94 (m <sup>2</sup> )	<b>130-1010H<sup>1</sup></b> Price gr. A148 (m <sup>2</sup> )
light turquoise	<b>120-1011H<sup>1</sup></b> Price gr. A211 (m <sup>2</sup> )	<b>113-1011H<sup>1</sup></b> Price gr. A169 (m <sup>2</sup> )	<b>140-1011H<sup>1</sup></b> Price gr. A169 (m <sup>2</sup> )	<b>160-1011H<sup>1</sup></b> Price gr. A199 (m <sup>2</sup> )	<b>115-1011H<sup>1</sup></b> Price gr. A121 (m <sup>2</sup> )	<b>116-1011H<sup>1</sup></b> Price gr. A121 (m <sup>2</sup> )	<b>130-1011H<sup>1</sup></b> Price gr. A148 (m <sup>2</sup> )
medium turquoise	<b>120-1012H</b> Price gr. A178 (m <sup>2</sup> )	<b>113-1012H<sup>1</sup></b> Price gr. A169 (m <sup>2</sup> )	<b>140-1012H</b> Price gr. A148 (m <sup>2</sup> )	<b>160-1012H</b> Price gr. A169 (m <sup>2</sup> )	<b>115-1012H</b> Price gr. A94 (m <sup>2</sup> )	<b>116-1012H</b> Price gr. A94 (m <sup>2</sup> )	<b>130-1012H</b> Price gr. A121 (m <sup>2</sup> )
dark turquoise	<b>120-1013H<sup>1</sup></b> Price gr. A211 (m <sup>2</sup> )	<b>113-1013H<sup>1</sup></b> Price gr. A169 (m <sup>2</sup> )	<b>140-1013H<sup>1</sup></b> Price gr. A169 (m <sup>2</sup> )	<b>160-1013H<sup>1</sup></b> Price gr. A199 (m <sup>2</sup> )	<b>115-1013H<sup>1</sup></b> Price gr. A121 (m <sup>2</sup> )	<b>116-1013H<sup>1</sup></b> Price gr. A121 (m <sup>2</sup> )	<b>130-1013H<sup>1</sup></b> Price gr. A148 (m <sup>2</sup> )
active green	<b>120-1014H<sup>1</sup></b> Price gr. A211 (m <sup>2</sup> )	<b>113-1014H<sup>1</sup></b> Price gr. A169 (m <sup>2</sup> )	<b>140-1014H<sup>1</sup></b> Price gr. A169 (m <sup>2</sup> )	<b>160-1014H<sup>1</sup></b> Price gr. A199 (m <sup>2</sup> )	<b>115-1014H<sup>1</sup></b> Price gr. A121 (m <sup>2</sup> )	<b>116-1014H</b> Price gr. A94 (m <sup>2</sup> )	<b>130-1014H<sup>1</sup></b> Price gr. A148 (m <sup>2</sup> )
light green	<b>120-1015H<sup>1</sup></b> Price gr. A211 (m <sup>2</sup> )	<b>113-1015H<sup>1</sup></b> Price gr. A169 (m <sup>2</sup> )	<b>140-1015H<sup>1</sup></b> Price gr. A169 (m <sup>2</sup> )	<b>160-1015H<sup>1</sup></b> Price gr. A199 (m <sup>2</sup> )	<b>115-1015H<sup>1</sup></b> Price gr. A121 (m <sup>2</sup> )	<b>116-1015H<sup>1</sup></b> Price gr. A121 (m <sup>2</sup> )	<b>130-1015H<sup>1</sup></b> Price gr. A148 (m <sup>2</sup> )
medium green	<b>120-1016H</b> Price gr. A178 (m <sup>2</sup> )	<b>113-1016H<sup>1</sup></b> Price gr. A169 (m <sup>2</sup> )	<b>140-1016H</b> Price gr. A148 (m <sup>2</sup> )	<b>160-1016H</b> Price gr. A169 (m <sup>2</sup> )	<b>115-1016H</b> Price gr. A94 (m <sup>2</sup> )	<b>116-1016H</b> Price gr. A94 (m <sup>2</sup> )	<b>130-1016H</b> Price gr. A121 (m <sup>2</sup> )
dark green							



<sup>2</sup> One overglazed head edge 10% per delivery. Edges overglazed 2/3 each.  
<sup>3</sup> Not suitable for operating theatres.



Wall Tiles

20 x 20 cm<sup>2</sup>



20 x 40 cm<sup>2</sup>



30 x 60 cm

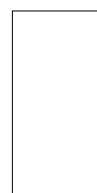

				20 x 20 / 8 x 8	20 x 40 / 8 x 16	30 x 60 / 12 x 24	Nom. dim. - cm/in
				197 x 197 x 6.5 mm	197 x 397 x 7.5 mm	297 x 597 x 9 mm	Work size
				silky-matt, for op-theat.	silky-matt, for op-theat.	silky-matt, for op-theat.	Surface
				25.000	12.500	5.556	m <sup>2</sup> - pieces
				10.900	12.975	14.946	m <sup>2</sup> - kg
				25	16	9	Bundle - pieces
				1.000	1.280	1.620	Bundle - m <sup>2</sup>
				10.900	16.608	24.210	Bundle - kg
				96.000	92.160	77.754	Pallet - m <sup>2</sup>
				1,046.400	1,195.776	1,162.080	Pallet - kg
				BIII	BIII	BIII	Product standard
				<b>220-1121H<sup>3</sup></b>	<b>240-1121H<sup>3</sup></b>	<b>360-1121H<sup>3</sup></b>	neutral 10 (active
				Price gr. A70 (m <sup>2</sup> )	Price gr. A100 (m <sup>2</sup> )	Price gr. A88 (m <sup>2</sup> )	white glossy) <input type="checkbox"/>
				<b>220-1120H</b>	<b>240-1120H</b>	<b>360-1120H</b>	neutral 10
				Price gr. A70 (m <sup>2</sup> )	Price gr. A100 (m <sup>2</sup> )	Price gr. A88 (m <sup>2</sup> )	(active white) <input type="checkbox"/>
				<b>220-1119H</b>	<b>240-1119H</b>	<b>360-1119H</b>	neutral 9
				Price gr. A94 (m <sup>2</sup> )	Price gr. A121 (m <sup>2</sup> )	Price gr. A109 (m <sup>2</sup> )	(white-grey) <input type="checkbox"/>
				<b>220-1118H</b>	<b>240-1118H<sup>1</sup></b>	<b>360-1118H</b>	neutral 8
				Price gr. A70 (m <sup>2</sup> )	Price gr. A148 (m <sup>2</sup> )	Price gr. A109 (m <sup>2</sup> )	(light-grey) <input type="checkbox"/>
				<b>220-1117H</b>	<b>240-1117H</b>	<b>360-1117H</b>	neutral 7
				Price gr. A94 (m <sup>2</sup> )	Price gr. A121 (m <sup>2</sup> )	Price gr. A109 (m <sup>2</sup> )	(pebble grey) <input type="checkbox"/>
				<b>220-1116H</b>	<b>240-1116H<sup>1</sup></b>	<b>360-1116H<sup>1</sup></b>	neutral 6
				Price gr. A94 (m <sup>2</sup> )	Price gr. A148 (m <sup>2</sup> )	Price gr. A136 (m <sup>2</sup> )	(pearl grey) <input type="checkbox"/>
				<b>220-1115H</b>	<b>240-1115H</b>	<b>360-1115H</b>	neutral 5
				Price gr. A94 (m <sup>2</sup> )	Price gr. A121 (m <sup>2</sup> )	Price gr. A109 (m <sup>2</sup> )	(basalt grey) <input type="checkbox"/>
				<b>220-1114H</b>	<b>240-1114H<sup>1</sup></b>	<b>360-1114H<sup>1</sup></b>	neutral 4
				Price gr. A94 (m <sup>2</sup> )	Price gr. A148 (m <sup>2</sup> )	Price gr. A136 (m <sup>2</sup> )	(graphite black) <input type="checkbox"/>
				<b>220-1113H</b>	<b>240-1113H</b>	<b>360-1113H</b>	neutral 3
				Price gr. A94 (m <sup>2</sup> )	Price gr. A121 (m <sup>2</sup> )	Price gr. A109 (m <sup>2</sup> )	(asphalt black) <input type="checkbox"/>
				<b>220-1112H</b>	<b>240-1112H<sup>1</sup></b>	<b>360-1112H<sup>1</sup></b>	neutral 2
				Price gr. A94 (m <sup>2</sup> )	Price gr. A148 (m <sup>2</sup> )	Price gr. A136 (m <sup>2</sup> )	(anthracite) <input type="checkbox"/>
				<b>220-1111H</b>	<b>240-1111H</b>	<b>360-1111H</b>	neutral 1
				Price gr. A94 (m <sup>2</sup> )	Price gr. A121 (m <sup>2</sup> )	Price gr. A109 (m <sup>2</sup> )	(deep black) <input type="checkbox"/>
				<b>220-1001H<sup>1</sup></b>	<b>240-1001H<sup>1</sup></b>	<b>360-1001H<sup>1</sup></b>	active azure <input type="checkbox"/>
				Price gr. A121 (m <sup>2</sup> )	Price gr. A148 (m <sup>2</sup> )	Price gr. A136 (m <sup>2</sup> )	
				<b>220-1002H</b>	<b>240-1002H</b>	<b>360-1002H<sup>1</sup></b>	light azure <input type="checkbox"/>
				Price gr. A94 (m <sup>2</sup> )	Price gr. A121 (m <sup>2</sup> )	Price gr. A136 (m <sup>2</sup> )	
				<b>220-1003H<sup>1</sup></b>	<b>240-1003H<sup>1</sup></b>	<b>360-1003H<sup>1</sup></b>	medium azure <input type="checkbox"/>
				Price gr. A121 (m <sup>2</sup> )	Price gr. A148 (m <sup>2</sup> )	Price gr. A136 (m <sup>2</sup> )	
				<b>220-1004H</b>	<b>240-1004H</b>	<b>360-1004H</b>	dark azure <input type="checkbox"/>
				Price gr. A94 (m <sup>2</sup> )	Price gr. A121 (m <sup>2</sup> )	Price gr. A109 (m <sup>2</sup> )	
				<b>220-1005H<sup>1</sup></b>	<b>240-1005H<sup>1</sup></b>	<b>360-1005H<sup>1</sup></b>	active blue <input type="checkbox"/>
				Price gr. A121 (m <sup>2</sup> )	Price gr. A148 (m <sup>2</sup> )	Price gr. A136 (m <sup>2</sup> )	
				<b>220-1006H</b>	<b>240-1006H</b>	<b>360-1006H<sup>1</sup></b>	light blue <input type="checkbox"/>
				Price gr. A94 (m <sup>2</sup> )	Price gr. A121 (m <sup>2</sup> )	Price gr. A136 (m <sup>2</sup> )	
				<b>220-1007H<sup>1</sup></b>	<b>240-1007H<sup>1</sup></b>	<b>360-1007H<sup>1</sup></b>	medium blue <input type="checkbox"/>
				Price gr. A121 (m <sup>2</sup> )	Price gr. A148 (m <sup>2</sup> )	Price gr. A136 (m <sup>2</sup> )	
				<b>220-1008H</b>	<b>240-1008H</b>	<b>360-1008H</b>	dark blue <input type="checkbox"/>
				Price gr. A94 (m <sup>2</sup> )	Price gr. A121 (m <sup>2</sup> )	Price gr. A109 (m <sup>2</sup> )	
				<b>220-1009H<sup>1</sup></b>	<b>240-1009H<sup>1</sup></b>	<b>360-1009H<sup>1</sup></b>	active turquoise <input type="checkbox"/>
				Price gr. A121 (m <sup>2</sup> )	Price gr. A148 (m <sup>2</sup> )	Price gr. A136 (m <sup>2</sup> )	
				<b>220-1010H</b>	<b>240-1010H</b>	<b>360-1010H<sup>1</sup></b>	light turquoise <input type="checkbox"/>
				Price gr. A94 (m <sup>2</sup> )	Price gr. A121 (m <sup>2</sup> )	Price gr. A136 (m <sup>2</sup> )	
				<b>220-1011H<sup>1</sup></b>	<b>240-1011H<sup>1</sup></b>	<b>360-1011H<sup>1</sup></b>	medium turquoise <input type="checkbox"/>
				Price gr. A121 (m <sup>2</sup> )	Price gr. A148 (m <sup>2</sup> )	Price gr. A136 (m <sup>2</sup> )	
				<b>220-1012H</b>	<b>240-1012H</b>	<b>360-1012H</b>	dark turquoise <input type="checkbox"/>
				Price gr. A94 (m <sup>2</sup> )	Price gr. A121 (m <sup>2</sup> )	Price gr. A109 (m <sup>2</sup> )	
				<b>220-1013H<sup>1</sup></b>	<b>240-1013H<sup>1</sup></b>	<b>360-1013H<sup>1</sup></b>	active green <input type="checkbox"/>
				Price gr. A121 (m <sup>2</sup> )	Price gr. A148 (m <sup>2</sup> )	Price gr. A136 (m <sup>2</sup> )	
				<b>220-1014H</b>	<b>240-1014H</b>	<b>360-1014H<sup>1</sup></b>	light green <input type="checkbox"/>
				Price gr. A94 (m <sup>2</sup> )	Price gr. A121 (m <sup>2</sup> )	Price gr. A136 (m <sup>2</sup> )	
				<b>220-1015H<sup>1</sup></b>	<b>240-1015H<sup>1</sup></b>	<b>360-1015H<sup>1</sup></b>	medium green <input type="checkbox"/>
				Price gr. A121 (m <sup>2</sup> )	Price gr. A148 (m <sup>2</sup> )	Price gr. A136 (m <sup>2</sup> )	
				<b>220-1016H</b>	<b>240-1016H</b>	<b>360-1016H</b>	dark green <input type="checkbox"/>
				Price gr. A94 (m <sup>2</sup> )	Price gr. A121 (m <sup>2</sup> )	Price gr. A109 (m <sup>2</sup> )	



<sup>1</sup> One overglazed head edge 10% per delivery. Edges overglazed 2/3 each.

<sup>3</sup> Not suitable for operating theatres.

Wall Tiles

10 x 20 cm



10 x 30 cm



10 x 40 cm



10 x 60 cm



15 x 15 cm<sup>2/3</sup>



15 x 15 cm<sup>2</sup>



15 x 30 cm<sup>2</sup>



Nom. dim. - cm/in	10 x 20 / 4 x 8	10 x 30 / 4 x 12	10 x 40 / 4 x 16	10 x 60 / 4 x 24	15 x 15 / 6 x 6	15 x 15 / 6 x 6	15 x 30 / 6 x 12
Work size	97 x 197 x 6.5 mm	97 x 297 x 9 mm	97 x 397 x 7.5 mm	97 x 597 x 9 mm	147 x 147 x 6.5 mm	147 x 147 x 6.5 mm	147 x 297 x 6.5 mm
Surface	silky-matt, for op-theat.	silky-matt, for op-theat.	silky-matt, for op-theat.	silky-matt, for op-theat.	glossy	glossy	silky-matt, for op-theat.
m <sup>2</sup> - pieces	50.000	33.333	25.000	16.667	44.000	44.000	22.222
m <sup>2</sup> - kg	11.050	14.100	13.375	14.084	10.780	10.780	10.622
Bundle - pieces	33	16	12	16	44	44	24
Bundle - m <sup>2</sup>	0.660	0.480	0.480	0.960	1.000	1.000	1.080
Bundle - kg	7.293	6.768	6.420	13.520	10.780	10.780	11.472
Pallet - m <sup>2</sup>	59.400	65.281	46.080	38.399	100.000	100.000	91.801
Pallet - kg	656.370	920.448	616.320	540.800	1,078.000	1,078.000	975.120
Product standard	BIII	BIII	BIII	BIII	BIII	BIII	BIII
active yellow <input type="checkbox"/>	120-1017H <sup>1</sup> Price gr. A211 (m <sup>2</sup> )	113-1017H <sup>1</sup> Price gr. A169 (m <sup>2</sup> )	140-1017H <sup>1</sup> Price gr. A169 (m <sup>2</sup> )	160-1017H <sup>1</sup> Price gr. A199 (m <sup>2</sup> )	115-1017H <sup>1</sup> Price gr. A121 (m <sup>2</sup> )	116-1017H <sup>1</sup> Price gr. A121 (m <sup>2</sup> )	130-1017H <sup>1</sup> Price gr. A148 (m <sup>2</sup> )
light yellow <input type="checkbox"/>	120-1018H <sup>1</sup> Price gr. A211 (m <sup>2</sup> )	113-1018H <sup>1</sup> Price gr. A169 (m <sup>2</sup> )	140-1018H <sup>1</sup> Price gr. A169 (m <sup>2</sup> )	160-1018H <sup>1</sup> Price gr. A199 (m <sup>2</sup> )	115-1018H <sup>1</sup> Price gr. A121 (m <sup>2</sup> )	116-1018H <sup>1</sup> Price gr. A94 (m <sup>2</sup> )	130-1018H <sup>1</sup> Price gr. A148 (m <sup>2</sup> )
medium yellow <input type="checkbox"/>	120-1019H <sup>1</sup> Price gr. A211 (m <sup>2</sup> )	113-1019H <sup>1</sup> Price gr. A169 (m <sup>2</sup> )	140-1019H <sup>1</sup> Price gr. A169 (m <sup>2</sup> )	160-1019H <sup>1</sup> Price gr. A199 (m <sup>2</sup> )	115-1019H <sup>1</sup> Price gr. A121 (m <sup>2</sup> )	116-1019H <sup>1</sup> Price gr. A121 (m <sup>2</sup> )	130-1019H <sup>1</sup> Price gr. A148 (m <sup>2</sup> )
dark yellow <input type="checkbox"/>	120-1020H <sup>1</sup> Price gr. A178 (m <sup>2</sup> )	113-1020H <sup>1</sup> Price gr. A169 (m <sup>2</sup> )	140-1020H <sup>1</sup> Price gr. A148 (m <sup>2</sup> )	160-1020H <sup>1</sup> Price gr. A169 (m <sup>2</sup> )	115-1020H <sup>1</sup> Price gr. A94 (m <sup>2</sup> )	116-1020H <sup>1</sup> Price gr. A94 (m <sup>2</sup> )	130-1020H <sup>1</sup> Price gr. A121 (m <sup>2</sup> )
active ochre <input type="checkbox"/>	120-1021H <sup>1</sup> Price gr. A211 (m <sup>2</sup> )	113-1021H <sup>1</sup> Price gr. A169 (m <sup>2</sup> )	140-1021H <sup>1</sup> Price gr. A169 (m <sup>2</sup> )	160-1021H <sup>1</sup> Price gr. A199 (m <sup>2</sup> )	115-1021H <sup>1</sup> Price gr. A121 (m <sup>2</sup> )	116-1021H <sup>1</sup> Price gr. A121 (m <sup>2</sup> )	130-1021H <sup>1</sup> Price gr. A148 (m <sup>2</sup> )
light ochre <input type="checkbox"/>	120-1022H <sup>1</sup> Price gr. A211 (m <sup>2</sup> )	113-1022H <sup>1</sup> Price gr. A169 (m <sup>2</sup> )	140-1022H <sup>1</sup> Price gr. A169 (m <sup>2</sup> )	160-1022H <sup>1</sup> Price gr. A199 (m <sup>2</sup> )	115-1022H <sup>1</sup> Price gr. A121 (m <sup>2</sup> )	116-1022H <sup>1</sup> Price gr. A94 (m <sup>2</sup> )	130-1022H <sup>1</sup> Price gr. A148 (m <sup>2</sup> )
medium ochre <input type="checkbox"/>	120-1023H <sup>1</sup> Price gr. A211 (m <sup>2</sup> )	113-1023H <sup>1</sup> Price gr. A169 (m <sup>2</sup> )	140-1023H <sup>1</sup> Price gr. A169 (m <sup>2</sup> )	160-1023H <sup>1</sup> Price gr. A199 (m <sup>2</sup> )	115-1023H <sup>1</sup> Price gr. A121 (m <sup>2</sup> )	116-1023H <sup>1</sup> Price gr. A121 (m <sup>2</sup> )	130-1023H <sup>1</sup> Price gr. A148 (m <sup>2</sup> )
dark ochre <input type="checkbox"/>	120-1024H <sup>1</sup> Price gr. A178 (m <sup>2</sup> )	113-1024H <sup>1</sup> Price gr. A169 (m <sup>2</sup> )	140-1024H <sup>1</sup> Price gr. A148 (m <sup>2</sup> )	160-1024H <sup>1</sup> Price gr. A169 (m <sup>2</sup> )	115-1024H <sup>1</sup> Price gr. A94 (m <sup>2</sup> )	116-1024H <sup>1</sup> Price gr. A94 (m <sup>2</sup> )	130-1024H <sup>1</sup> Price gr. A121 (m <sup>2</sup> )
active salmon <input type="checkbox"/>	120-1025H <sup>1</sup> Price gr. A211 (m <sup>2</sup> )	113-1025H <sup>1</sup> Price gr. A169 (m <sup>2</sup> )	140-1025H <sup>1</sup> Price gr. A169 (m <sup>2</sup> )	160-1025H <sup>1</sup> Price gr. A199 (m <sup>2</sup> )	115-1025H <sup>1</sup> Price gr. A121 (m <sup>2</sup> )	116-1025H <sup>1</sup> Price gr. A121 (m <sup>2</sup> )	130-1025H <sup>1</sup> Price gr. A148 (m <sup>2</sup> )
light salmon <input type="checkbox"/>	120-1026H <sup>1</sup> Price gr. A211 (m <sup>2</sup> )	113-1026H <sup>1</sup> Price gr. A169 (m <sup>2</sup> )	140-1026H <sup>1</sup> Price gr. A169 (m <sup>2</sup> )	160-1026H <sup>1</sup> Price gr. A199 (m <sup>2</sup> )	115-1026H <sup>1</sup> Price gr. A121 (m <sup>2</sup> )	116-1026H <sup>1</sup> Price gr. A94 (m <sup>2</sup> )	130-1026H <sup>1</sup> Price gr. A148 (m <sup>2</sup> )
medium salmon <input type="checkbox"/>	120-1027H <sup>1</sup> Price gr. A211 (m <sup>2</sup> )	113-1027H <sup>1</sup> Price gr. A169 (m <sup>2</sup> )	140-1027H <sup>1</sup> Price gr. A169 (m <sup>2</sup> )	160-1027H <sup>1</sup> Price gr. A199 (m <sup>2</sup> )	115-1027H <sup>1</sup> Price gr. A121 (m <sup>2</sup> )	116-1027H <sup>1</sup> Price gr. A121 (m <sup>2</sup> )	130-1027H <sup>1</sup> Price gr. A148 (m <sup>2</sup> )
dark salmon <input type="checkbox"/>	120-1028H <sup>1</sup> Price gr. A178 (m <sup>2</sup> )	113-1028H <sup>1</sup> Price gr. A169 (m <sup>2</sup> )	140-1028H <sup>1</sup> Price gr. A148 (m <sup>2</sup> )	160-1028H <sup>1</sup> Price gr. A169 (m <sup>2</sup> )	115-1028H <sup>1</sup> Price gr. A94 (m <sup>2</sup> )	116-1028H <sup>1</sup> Price gr. A94 (m <sup>2</sup> )	130-1028H <sup>1</sup> Price gr. A121 (m <sup>2</sup> )
active oxide red <input type="checkbox"/>	120-1029H <sup>1</sup> Price gr. A211 (m <sup>2</sup> )	113-1029H <sup>1</sup> Price gr. A169 (m <sup>2</sup> )	140-1029H <sup>1</sup> Price gr. A169 (m <sup>2</sup> )	160-1029H <sup>1</sup> Price gr. A199 (m <sup>2</sup> )	115-1029H <sup>1</sup> Price gr. A121 (m <sup>2</sup> )	116-1029H <sup>1</sup> Price gr. A121 (m <sup>2</sup> )	130-1029H <sup>1</sup> Price gr. A148 (m <sup>2</sup> )
light oxide red <input type="checkbox"/>	120-1030H <sup>1</sup> Price gr. A211 (m <sup>2</sup> )	113-1030H <sup>1</sup> Price gr. A169 (m <sup>2</sup> )	140-1030H <sup>1</sup> Price gr. A169 (m <sup>2</sup> )	160-1030H <sup>1</sup> Price gr. A199 (m <sup>2</sup> )	115-1030H <sup>1</sup> Price gr. A121 (m <sup>2</sup> )	116-1030H <sup>1</sup> Price gr. A94 (m <sup>2</sup> )	130-1030H <sup>1</sup> Price gr. A148 (m <sup>2</sup> )
medium oxide red <input type="checkbox"/>	120-1031H <sup>1</sup> Price gr. A211 (m <sup>2</sup> )	113-1031H <sup>1</sup> Price gr. A169 (m <sup>2</sup> )	140-1031H <sup>1</sup> Price gr. A169 (m <sup>2</sup> )	160-1031H <sup>1</sup> Price gr. A199 (m <sup>2</sup> )	115-1031H <sup>1</sup> Price gr. A121 (m <sup>2</sup> )	116-1031H <sup>1</sup> Price gr. A121 (m <sup>2</sup> )	130-1031H <sup>1</sup> Price gr. A148 (m <sup>2</sup> )
dark oxide red <input type="checkbox"/>	120-1032H <sup>1</sup> Price gr. A178 (m <sup>2</sup> )	113-1032H <sup>1</sup> Price gr. A169 (m <sup>2</sup> )	140-1032H <sup>1</sup> Price gr. A148 (m <sup>2</sup> )	160-1032H <sup>1</sup> Price gr. A169 (m <sup>2</sup> )	115-1032H <sup>1</sup> Price gr. A94 (m <sup>2</sup> )	116-1032H <sup>1</sup> Price gr. A94 (m <sup>2</sup> )	130-1032H <sup>1</sup> Price gr. A121 (m <sup>2</sup> )
active stone grey <input type="checkbox"/>	120-1033H <sup>1</sup> Price gr. A211 (m <sup>2</sup> )	113-1033H <sup>1</sup> Price gr. A169 (m <sup>2</sup> )	140-1033H <sup>1</sup> Price gr. A169 (m <sup>2</sup> )	160-1033H <sup>1</sup> Price gr. A199 (m <sup>2</sup> )	115-1033H <sup>1</sup> Price gr. A121 (m <sup>2</sup> )	116-1033H <sup>1</sup> Price gr. A121 (m <sup>2</sup> )	130-1033H <sup>1</sup> Price gr. A148 (m <sup>2</sup> )
light stone grey <input type="checkbox"/>	120-1034H <sup>1</sup> Price gr. A211 (m <sup>2</sup> )	113-1034H <sup>1</sup> Price gr. A169 (m <sup>2</sup> )	140-1034H <sup>1</sup> Price gr. A169 (m <sup>2</sup> )	160-1034H <sup>1</sup> Price gr. A199 (m <sup>2</sup> )	115-1034H <sup>1</sup> Price gr. A121 (m <sup>2</sup> )	116-1034H <sup>1</sup> Price gr. A94 (m <sup>2</sup> )	130-1034H <sup>1</sup> Price gr. A148 (m <sup>2</sup> )
medium stone grey <input type="checkbox"/>	120-1035H <sup>1</sup> Price gr. A211 (m <sup>2</sup> )	113-1035H <sup>1</sup> Price gr. A169 (m <sup>2</sup> )	140-1035H <sup>1</sup> Price gr. A169 (m <sup>2</sup> )	160-1035H <sup>1</sup> Price gr. A199 (m <sup>2</sup> )	115-1035H <sup>1</sup> Price gr. A121 (m <sup>2</sup> )	116-1035H <sup>1</sup> Price gr. A121 (m <sup>2</sup> )	130-1035H <sup>1</sup> Price gr. A148 (m <sup>2</sup> )
dark stone grey <input type="checkbox"/>	120-1036H <sup>1</sup> Price gr. A178 (m <sup>2</sup> )	113-1036H <sup>1</sup> Price gr. A169 (m <sup>2</sup> )	140-1036H <sup>1</sup> Price gr. A148 (m <sup>2</sup> )	160-1036H <sup>1</sup> Price gr. A169 (m <sup>2</sup> )	115-1036H <sup>1</sup> Price gr. A94 (m <sup>2</sup> )	116-1036H <sup>1</sup> Price gr. A94 (m <sup>2</sup> )	130-1036H <sup>1</sup> Price gr. A121 (m <sup>2</sup> )
active sand-grey <input type="checkbox"/>	120-1037H <sup>1</sup> Price gr. A211 (m <sup>2</sup> )	113-1037H <sup>1</sup> Price gr. A169 (m <sup>2</sup> )	140-1037H <sup>1</sup> Price gr. A169 (m <sup>2</sup> )	160-1037H <sup>1</sup> Price gr. A199 (m <sup>2</sup> )	115-1037H <sup>1</sup> Price gr. A121 (m <sup>2</sup> )	116-1037H <sup>1</sup> Price gr. A121 (m <sup>2</sup> )	130-1037H <sup>1</sup> Price gr. A148 (m <sup>2</sup> )
light sand-grey <input type="checkbox"/>	120-1038H <sup>1</sup> Price gr. A211 (m <sup>2</sup> )	113-1038H <sup>1</sup> Price gr. A148 (m <sup>2</sup> )	140-1038H <sup>1</sup> Price gr. A148 (m <sup>2</sup> )	160-1038H <sup>1</sup> Price gr. A199 (m <sup>2</sup> )	115-1038H <sup>1</sup> Price gr. A94 (m <sup>2</sup> )	116-1038H <sup>1</sup> Price gr. A94 (m <sup>2</sup> )	130-1038H <sup>1</sup> Price gr. A121 (m <sup>2</sup> )
medium sand-grey <input type="checkbox"/>	120-1039H <sup>1</sup> Price gr. A211 (m <sup>2</sup> )	113-1039H <sup>1</sup> Price gr. A169 (m <sup>2</sup> )	140-1039H <sup>1</sup> Price gr. A169 (m <sup>2</sup> )	160-1039H <sup>1</sup> Price gr. A199 (m <sup>2</sup> )	115-1039H <sup>1</sup> Price gr. A121 (m <sup>2</sup> )	116-1039H <sup>1</sup> Price gr. A121 (m <sup>2</sup> )	130-1039H <sup>1</sup> Price gr. A121 (m <sup>2</sup> )
dark sand-grey <input type="checkbox"/>	120-1040H <sup>1</sup> Price gr. A178 (m <sup>2</sup> )	113-1040H <sup>1</sup> Price gr. A169 (m <sup>2</sup> )	140-1040H <sup>1</sup> Price gr. A148 (m <sup>2</sup> )	160-1040H <sup>1</sup> Price gr. A169 (m <sup>2</sup> )	115-1040H <sup>1</sup> Price gr. A94 (m <sup>2</sup> )	116-1040H <sup>1</sup> Price gr. A94 (m <sup>2</sup> )	130-1040H <sup>1</sup> Price gr. A121 (m <sup>2</sup> )



<sup>2</sup> One overglazed head edge 10 % per delivery. Edges overglazed 2/3 each.

<sup>3</sup> Not suitable for operating theatres.

Wall Tiles

20 x 20 cm<sup>2</sup>



20 x 40 cm<sup>2</sup>



30 x 60 cm

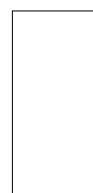

				20 x 20 / 8 x 8	20 x 40 / 8 x 16	30 x 60 / 12 x 24	Nom. dim. - cm/in
				197 x 197 x 6.5 mm	197 x 397 x 7.5 mm	297 x 597 x 9 mm	Work size
				silky-matt, for op-theat.	silky-matt, for op-theat.	silky-matt, for op-theat.	Surface
				25.000	12.500	5.556	m <sup>2</sup> - pieces
				10.900	12.975	14.946	m <sup>2</sup> - kg
				25	16	9	Bundle - pieces
				1.000	1.280	1.620	Bundle - m <sup>2</sup>
				10.900	16.608	24.210	Bundle - kg
				96.000	92.160	77.754	Pallet - m <sup>2</sup>
				1,046.400	1,195.776	1,162.080	Pallet - kg
				Bill	Bill	Bill	Product standard
				220-1017H <sup>1</sup>	240-1017H <sup>1</sup>	360-1017H <sup>1</sup>	active yellow <input type="checkbox"/>
				Price gr. A121 (m <sup>2</sup> )	Price gr. A148 (m <sup>2</sup> )	Price gr. A136 (m <sup>2</sup> )	
				220-1018H	240-1018H	360-1018H <sup>1</sup>	light yellow <input type="checkbox"/>
				Price gr. A94 (m <sup>2</sup> )	Price gr. A121 (m <sup>2</sup> )	Price gr. A136 (m <sup>2</sup> )	
				220-1019H <sup>1</sup>	240-1019H <sup>1</sup>	360-1019H <sup>1</sup>	medium yellow <input type="checkbox"/>
				Price gr. A121 (m <sup>2</sup> )	Price gr. A148 (m <sup>2</sup> )	Price gr. A136 (m <sup>2</sup> )	
				220-1020H	240-1020H	360-1020H	dark yellow <input type="checkbox"/>
				Price gr. A94 (m <sup>2</sup> )	Price gr. A121 (m <sup>2</sup> )	Price gr. A109 (m <sup>2</sup> )	
				220-1021H <sup>1</sup>	240-1021H <sup>1</sup>	360-1021H <sup>1</sup>	active ochre <input type="checkbox"/>
				Price gr. A121 (m <sup>2</sup> )	Price gr. A148 (m <sup>2</sup> )	Price gr. A136 (m <sup>2</sup> )	
				220-1022H	240-1022H	360-1022H <sup>1</sup>	light ochre <input type="checkbox"/>
				Price gr. A94 (m <sup>2</sup> )	Price gr. A121 (m <sup>2</sup> )	Price gr. A136 (m <sup>2</sup> )	
				220-1023H <sup>1</sup>	240-1023H <sup>1</sup>	360-1023H <sup>1</sup>	medium ochre <input type="checkbox"/>
				Price gr. A121 (m <sup>2</sup> )	Price gr. A148 (m <sup>2</sup> )	Price gr. A136 (m <sup>2</sup> )	
				220-1024H	240-1024H	360-1024H	dark ochre <input type="checkbox"/>
				Price gr. A94 (m <sup>2</sup> )	Price gr. A121 (m <sup>2</sup> )	Price gr. A109 (m <sup>2</sup> )	
				220-1025H <sup>1</sup>	240-1025H <sup>1</sup>	360-1025H <sup>1</sup>	active salmon <input type="checkbox"/>
				Price gr. A121 (m <sup>2</sup> )	Price gr. A148 (m <sup>2</sup> )	Price gr. A136 (m <sup>2</sup> )	
				220-1026H	240-1026H	360-1026H <sup>1</sup>	light salmon <input type="checkbox"/>
				Price gr. A94 (m <sup>2</sup> )	Price gr. A121 (m <sup>2</sup> )	Price gr. A136 (m <sup>2</sup> )	
				220-1027H <sup>1</sup>	240-1027H <sup>1</sup>	360-1027H <sup>1</sup>	medium salmon <input type="checkbox"/>
				Price gr. A121 (m <sup>2</sup> )	Price gr. A148 (m <sup>2</sup> )	Price gr. A136 (m <sup>2</sup> )	
				220-1028H	240-1028H	360-1028H	dark salmon <input type="checkbox"/>
				Price gr. A94 (m <sup>2</sup> )	Price gr. A121 (m <sup>2</sup> )	Price gr. A109 (m <sup>2</sup> )	
				220-1029H <sup>1</sup>	240-1029H <sup>1</sup>	360-1029H <sup>1</sup>	active oxide red <input type="checkbox"/>
				Price gr. A121 (m <sup>2</sup> )	Price gr. A148 (m <sup>2</sup> )	Price gr. A136 (m <sup>2</sup> )	
				220-1030H	240-1030H	360-1030H <sup>1</sup>	light oxide red <input type="checkbox"/>
				Price gr. A94 (m <sup>2</sup> )	Price gr. A121 (m <sup>2</sup> )	Price gr. A136 (m <sup>2</sup> )	
				220-1031H <sup>1</sup>	240-1031H <sup>1</sup>	360-1031H <sup>1</sup>	medium oxide red <input type="checkbox"/>
				Price gr. A121 (m <sup>2</sup> )	Price gr. A148 (m <sup>2</sup> )	Price gr. A136 (m <sup>2</sup> )	
				220-1032H	240-1032H	360-1032H	dark oxide red <input type="checkbox"/>
				Price gr. A94 (m <sup>2</sup> )	Price gr. A121 (m <sup>2</sup> )	Price gr. A109 (m <sup>2</sup> )	
				220-1033H <sup>1</sup>	240-1033H <sup>1</sup>	360-1033H <sup>1</sup>	active stone grey <input type="checkbox"/>
				Price gr. A121 (m <sup>2</sup> )	Price gr. A148 (m <sup>2</sup> )	Price gr. A136 (m <sup>2</sup> )	
				220-1034H	240-1034H	360-1034H <sup>1</sup>	light stone grey <input type="checkbox"/>
				Price gr. A94 (m <sup>2</sup> )	Price gr. A121 (m <sup>2</sup> )	Price gr. A136 (m <sup>2</sup> )	
				220-1035H <sup>1</sup>	240-1035H <sup>1</sup>	360-1035H <sup>1</sup>	medium stone grey <input type="checkbox"/>
				Price gr. A121 (m <sup>2</sup> )	Price gr. A148 (m <sup>2</sup> )	Price gr. A136 (m <sup>2</sup> )	
				220-1036H	240-1036H	360-1036H	dark stone grey <input type="checkbox"/>
				Price gr. A94 (m <sup>2</sup> )	Price gr. A121 (m <sup>2</sup> )	Price gr. A109 (m <sup>2</sup> )	
				220-1037H <sup>1</sup>	240-1037H <sup>1</sup>	360-1037H <sup>1</sup>	active sand-grey <input type="checkbox"/>
				Price gr. A121 (m <sup>2</sup> )	Price gr. A148 (m <sup>2</sup> )	Price gr. A136 (m <sup>2</sup> )	
				220-1038H	240-1038H	360-1038H	light sand-grey <input type="checkbox"/>
				Price gr. A94 (m <sup>2</sup> )	Price gr. A121 (m <sup>2</sup> )	Price gr. A109 (m <sup>2</sup> )	
				220-1039H	240-1039H <sup>1</sup>	360-1039H <sup>1</sup>	medium sand-grey <input type="checkbox"/>
				Price gr. A94 (m <sup>2</sup> )	Price gr. A148 (m <sup>2</sup> )	Price gr. A136 (m <sup>2</sup> )	
				220-1040H	240-1040H	360-1040H	dark sand-grey <input type="checkbox"/>
				Price gr. A94 (m <sup>2</sup> )	Price gr. A121 (m <sup>2</sup> )	Price gr. A109 (m <sup>2</sup> )	



<sup>2</sup> One overglazed head edge 10% per delivery. Edges overglazed 2/3 each.

<sup>3</sup> Not suitable for operating theatres.

Plural  
Contrasting colors



2120/2121/700/701  
neutral 10 (active white)



2119/552119  
neutral 9 (white-grey)



2118/552118  
neutral 8 (light-grey)



2117/552117  
neutral 7 (pebble-grey)



2116/552116  
neutral 6 (pearl grey)



2115/552115  
neutral 5 (basalt-grey)



2114/552114  
neutral 4 (graphite-black)



2113/552113  
neutral 3 (asphalt black)



2112/552112  
neutral 2 (anthracite)



2112/5716  
neutral 1 (deep black)



2004/552004  
dark azure



2008/552008  
dark blue



2012/552012  
dark turquoise



2016/552016  
dark green



2020/552020  
dark yellow



2024/552024  
dark ochre



2028/552028  
dark salmon



2032/552032  
dark oxide red



2036/552036  
dark stone grey



2040/552040  
dark sand grey



2003/552003  
medium azure



2007/552007  
medium blue



2011/552011  
medium turquoise



2015/552015  
medium green



2019/552019  
medium yellow



2023/552023  
medium ochre



2027/552027  
medium salmon



2031/552031  
medium oxide red



2035/552035  
medium stone grey



2039/552039  
medium sand grey



2002/552002  
azur hell

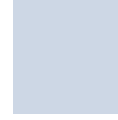

2006/552006  
light blue



2010/552010  
light turquoise



2014/552014  
light green



2018/552018  
light yellow



2022/552022  
light ochre



2026/552026  
light salmon



2030/552030  
light oxide red



2034/552034  
light stone grey



2038/552038  
light sand grey



2001/552001  
light azure



2005/552005  
active blue



2009/552009  
active turquoise



2013/552013  
active green



2017/552017  
active yellow



2021/552021  
active ochre



2025/552025  
active salmon



2029/552029  
active oxide red



2033/552033  
active stone grey



2037/552037  
active sand grey



2504  
deep anthracite



2508  
deep blue



2512  
deep green



2516  
deep yellow



2520  
deep orange



2524  
deep red

Formats Stoneware

Mosaic 1 x 1 cm, 3/8 x 3/8 in

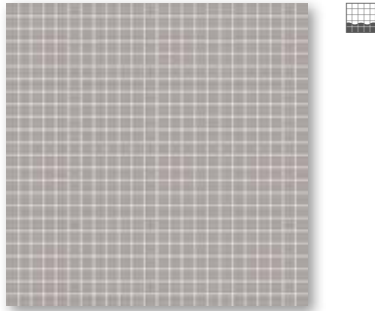

Mosaic sheet 30 x 30 cm, 12 x 12 in, smooth



Floor/wall tile  
10 x 30 cm, 4 x 12 in, smooth



Floor/wall tile  
12,5 x 50 cm, 5 x 20 in, smooth

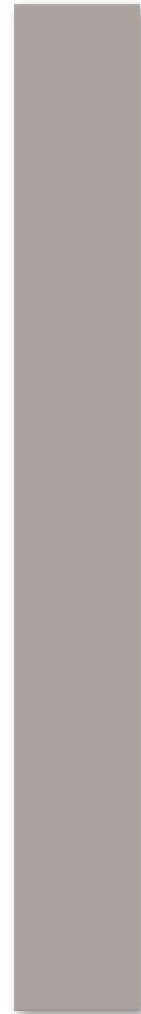

Floor/wall tile  
12.5 x 100 cm, 5 x 40 in, smooth

Mosaic 2.5 x 2.5 cm, 1 x 1 in

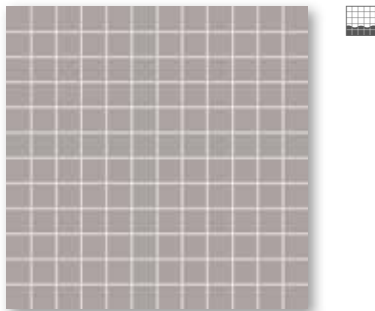

Mosaic sheet 30 x 30 cm, 12 x 12 in, smooth



Floor/wall tile  
15 x 15 cm, 6 x 6 in, smooth

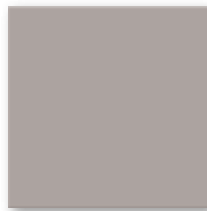

Floor/wall tile  
20 x 20 cm, 8 x 8 in, smooth

Mosaic 5 x 5 cm, 2 x 2 in

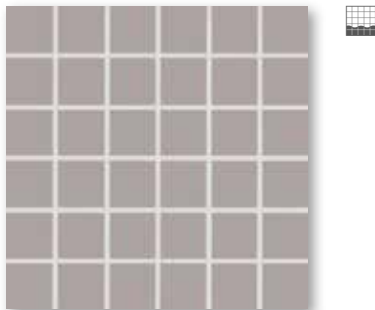

Mosaic sheet 30 x 30 cm, 12 x 12 in, smooth



Floor/wall tile  
20 x 40 cm, 8 x 16 in, smooth

Mosaic 10 x 10 cm, 4 x 4 in

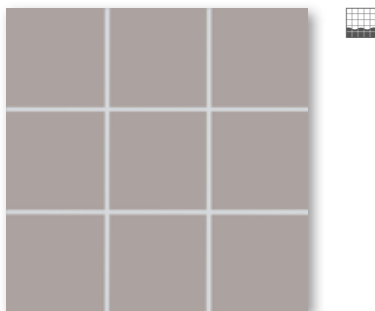

Mosaic sheet 30 x 30 cm, 12 x 12 in, smooth



Mosaics glued thermoplastically on back of AGROB BUCHTAL can be used not only in dry zones but also without any problems in underwater areas (e.g. swimming pools/whirlpools) as well as in permanently wet areas.

Do you already know our Mosaic Designer at our website [www.agrob-buchtal.com](http://www.agrob-buchtal.com)?

There, you will have the possibility of designing your individual color gradients, mosaic compositions and the laying of pictures.

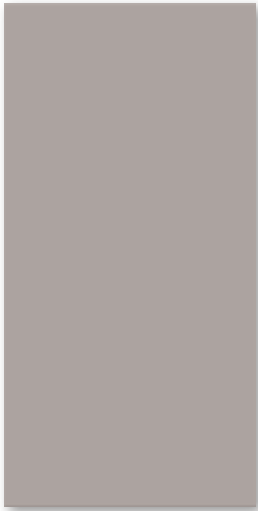

Floor/wall tile  
25 x 50 cm, 10 x 20 in, smooth



Floor/wall tile  
30 x 30 cm, 12 x 12 in, smooth



Floor/wall tile  
30 x 60 cm, 12 x 24 in, smooth

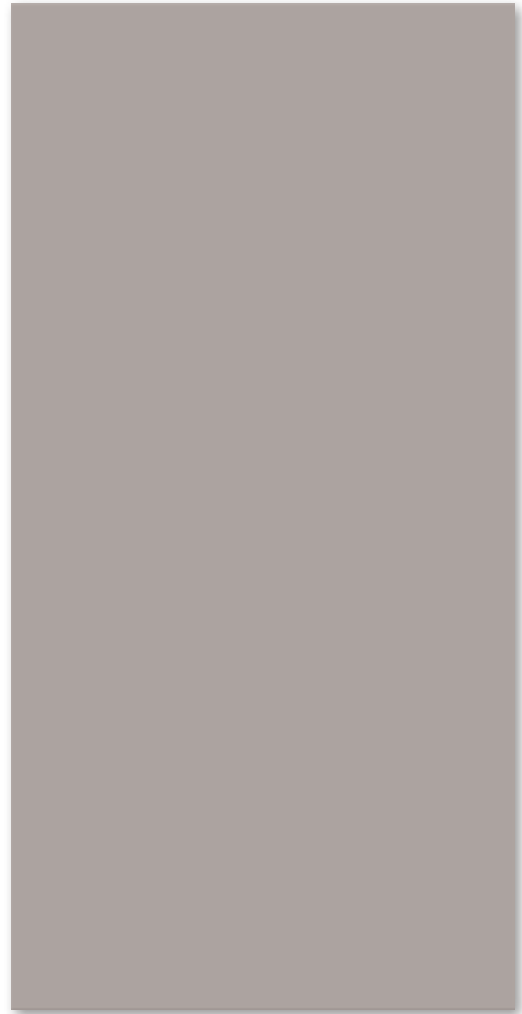

Floor/wall tile  
50 x 100 cm, 20 x 40 in, smooth



Cove skirting,  
smooth  
10 x 10 cm  
4 x 4 in, smooth



Internal  
corner,  
smooth



External  
corner,  
smooth



Floor/Wall Tiles

15 x 15 cm



20 x 20 cm



20 x 40 cm



25 x 50 cm<sup>2</sup>

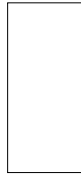

30 x 30 cm<sup>2</sup>



30 x 60 cm<sup>2</sup>

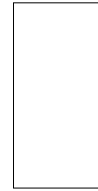

50 x 100 cm<sup>2</sup>

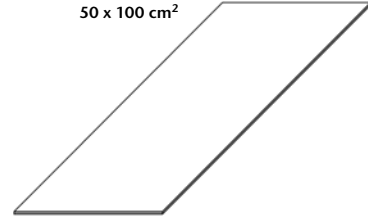

Model number				342550HK	730	760	352050HK
Nom. dim. - cm/in	<b>15 x 15 / 6 x 6</b>	<b>20 x 20 / 8 x 8</b>	<b>20 x 40 / 8 x 16</b>	<b>25 x 50 / 10 x 20</b>	<b>30 x 30 / 12 x 12</b>	<b>30 x 60 / 12 x 24</b>	<b>50 x 100 / 20 x 40</b>
Work size	147 x 147 x 6.5 mm	197 x 197 x 6.5 mm	197 x 397 x 6.5 mm	247 x 497 x 8 mm	297 x 297 x 8 mm	297 x 597 x 8 mm	497 x 997 x 8 mm
Surface	smooth, for op-theat.	smooth, for op-theat.	smooth, for op-theat.	smooth, silky-matt <sup>4</sup>	smooth, silky-matt <sup>4</sup>	smooth, silky-matt <sup>4</sup>	smooth, silky-matt <sup>4</sup>
m <sup>2</sup> - pieces	44.000	25.000	12.500	8.000	11.111	5.556	2.000
m <sup>2</sup> - kg	13.816	13.875	14.100	17.040	17.222	17.413	18.080
Bundle - pieces	44	25	16	9	14	6	2
Bundle - m <sup>2</sup>	1.000	1.000	1.280	1.125	1.260	1.080	1.000
Bundle - kg	13.816	13.875	18.048	19.170	21.700	18.804	18.080
Pallet - m <sup>2</sup>	80.000	72.000	72.960	40.500	52.921	43.197	52.000
Pallet - kg	1,105.280	999.000	1,028.736	690.120	911.400	752.160	940.160
Product standard	Blb	Blb	Blb	Alb	Alb	Alb	Alb
Stress group	1	1	1	1	2	1	1
neutral 10 (active white glossy) <input type="checkbox"/>	4			<b>700i-342550HK</b> Price gr. A157 (m <sup>2</sup> )	<b>730-2121H</b> Price gr. A166 (m <sup>2</sup> )	<b>760-2121H</b> Price gr. A166 (m <sup>2</sup> )	<b>700i-352050HK</b> Price gr. A211 (m <sup>2</sup> )
neutral 10 (active white) <input type="checkbox"/>	4	<b>715-2120H</b> Price gr. A115 (m <sup>2</sup> )	<b>720-2120H</b> Price gr. A115 (m <sup>2</sup> )	<b>701i-342550HK</b> Price gr. A157 (m <sup>2</sup> )	<b>730-2120H</b> Price gr. A166 (m <sup>2</sup> )	<b>760-2120H</b> Price gr. A166 (m <sup>2</sup> )	<b>701i-352050HK</b> Price gr. A211 (m <sup>2</sup> )
neutral 9 (white-grey) <input type="checkbox"/>	4	<b>715-2119H<sup>1</sup></b> Price gr. A166 (m <sup>2</sup> )	<b>720-2119H<sup>1</sup></b> Price gr. A166 (m <sup>2</sup> )	<b>740-2119H<sup>1</sup></b> Price gr. A173 (m <sup>2</sup> )	<b>552119-342550HK</b> Price gr. A181 (m <sup>2</sup> )	<b>730-2119H<sup>1</sup></b> Price gr. A217 (m <sup>2</sup> )	<b>760-2119H<sup>1</sup></b> Price gr. A217 (m <sup>2</sup> )
neutral 8 (light-grey) <input type="checkbox"/>	4	<b>715-2118H</b> Price gr. A115 (m <sup>2</sup> )	<b>720-2118H</b> Price gr. A115 (m <sup>2</sup> )	<b>740-2118H</b> Price gr. A127 (m <sup>2</sup> )	<b>552118-342550HK</b> Price gr. A157 (m <sup>2</sup> )	<b>730-2118H</b> Price gr. A166 (m <sup>2</sup> )	<b>760-2118H</b> Price gr. A166 (m <sup>2</sup> )
neutral 7 (pebble grey) <input type="checkbox"/>	4	<b>715-2117H<sup>1</sup></b> Price gr. A166 (m <sup>2</sup> )	<b>720-2117H<sup>1</sup></b> Price gr. A166 (m <sup>2</sup> )	<b>740-2117H<sup>1</sup></b> Price gr. A173 (m <sup>2</sup> )	<b>552117-342550HK</b> Price gr. A181 (m <sup>2</sup> )	<b>730-2117H<sup>1</sup></b> Price gr. A217 (m <sup>2</sup> )	<b>760-2117H<sup>1</sup></b> Price gr. A217 (m <sup>2</sup> )
neutral 6 (pearl grey) <input type="checkbox"/>	3	<b>715-2116H<sup>1</sup></b> Price gr. A166 (m <sup>2</sup> )	<b>720-2116H<sup>1</sup></b> Price gr. A166 (m <sup>2</sup> )	<b>740-2116H<sup>1</sup></b> Price gr. A173 (m <sup>2</sup> )	<b>552116-342550HK</b> Price gr. A181 (m <sup>2</sup> )	<b>730-2116H<sup>1</sup></b> Price gr. A217 (m <sup>2</sup> )	<b>760-2116H<sup>1</sup></b> Price gr. A217 (m <sup>2</sup> )
neutral 5 (basalt grey) <input type="checkbox"/>	3	<b>715-2115H<sup>1</sup></b> Price gr. A166 (m <sup>2</sup> )	<b>720-2115H<sup>1</sup></b> Price gr. A166 (m <sup>2</sup> )	<b>740-2115H<sup>1</sup></b> Price gr. A173 (m <sup>2</sup> )	<b>552115-342550HK</b> Price gr. A181 (m <sup>2</sup> )	<b>730-2115H<sup>1</sup></b> Price gr. A217 (m <sup>2</sup> )	<b>760-2115H<sup>1</sup></b> Price gr. A217 (m <sup>2</sup> )
neutral 4 (graphite black) <input type="checkbox"/>	3	<b>715-2114H</b> Price gr. A142 (m <sup>2</sup> )	<b>720-2114H</b> Price gr. A142 (m <sup>2</sup> )	<b>740-2114H<sup>1</sup></b> Price gr. A173 (m <sup>2</sup> )	<b>552114-342550HK<sup>3</sup></b> Price gr. A181 (m <sup>2</sup> )	<b>730-2114H<sup>1/3</sup></b> Price gr. A217 (m <sup>2</sup> )	<b>760-2114H<sup>1/3</sup></b> Price gr. A217 (m <sup>2</sup> )
neutral 3 (asphalt black) <input type="checkbox"/>	3	<b>715-2113H<sup>1</sup></b> Price gr. A166 (m <sup>2</sup> )	<b>720-2113H<sup>1</sup></b> Price gr. A166 (m <sup>2</sup> )	<b>740-2113H<sup>1</sup></b> Price gr. A173 (m <sup>2</sup> )	<b>552113-342550HK</b> Price gr. A181 (m <sup>2</sup> )	<b>730-2113H</b> Price gr. A187 (m <sup>2</sup> )	<b>760-2113H</b> Price gr. A187 (m <sup>2</sup> )
neutral 2 (anthracite) <input type="checkbox"/>	2	<b>715-2112H</b> Price gr. A142 (m <sup>2</sup> )	<b>720-2112H</b> Price gr. A142 (m <sup>2</sup> )	<b>740-2112H<sup>1</sup></b> Price gr. A173 (m <sup>2</sup> )	<b>552112-342550HK</b> Price gr. A181 (m <sup>2</sup> )	<b>730-2112H<sup>1</sup></b> Price gr. A217 (m <sup>2</sup> )	<b>760-2112H</b> Price gr. A187 (m <sup>2</sup> )
neutral 1 (deep black) <input type="checkbox"/>	1	<b>715-2111H</b> Price gr. A142 (m <sup>2</sup> )	<b>720-2111H</b> Price gr. A142 (m <sup>2</sup> )	<b>740-2111H</b> Price gr. A151 (m <sup>2</sup> )	<b>5716-342550HK<sup>3</sup></b> Price gr. A181 (m <sup>2</sup> )	<b>730-2111H<sup>3</sup></b> Price gr. A217 (m <sup>2</sup> )	<b>760-2111H<sup>1/3</sup></b> Price gr. A217 (m <sup>2</sup> )
active azure <input type="checkbox"/>	2	<b>715-2001H<sup>1</sup></b> Price gr. A166 (m <sup>2</sup> )	<b>720-2001H<sup>1</sup></b> Price gr. A166 (m <sup>2</sup> )	<b>740-2001H<sup>1</sup></b> Price gr. A173 (m <sup>2</sup> )	<b>552001-342550HK</b> Price gr. A181 (m <sup>2</sup> )	<b>730-2001H</b> Price gr. A187 (m <sup>2</sup> )	<b>760-2001H</b> Price gr. A187 (m <sup>2</sup> )
light azure <input type="checkbox"/>	4	<b>715-2002H<sup>1</sup></b> Price gr. A166 (m <sup>2</sup> )	<b>720-2002H<sup>1</sup></b> Price gr. A166 (m <sup>2</sup> )	<b>740-2002H<sup>1</sup></b> Price gr. A173 (m <sup>2</sup> )	<b>552002-342550HK</b> Price gr. A181 (m <sup>2</sup> )	<b>730-2002H<sup>1</sup></b> Price gr. A217 (m <sup>2</sup> )	<b>760-2002H<sup>1</sup></b> Price gr. A217 (m <sup>2</sup> )
medium azure <input type="checkbox"/>	3	<b>715-2003H</b> Price gr. A142 (m <sup>2</sup> )	<b>720-2003H</b> Price gr. A142 (m <sup>2</sup> )	<b>740-2003H</b> Price gr. A151 (m <sup>2</sup> )	<b>552003-342550HK</b> Price gr. A181 (m <sup>2</sup> )	<b>730-2003H</b> Price gr. A187 (m <sup>2</sup> )	<b>760-2003H</b> Price gr. A187 (m <sup>2</sup> )
dark azure <input type="checkbox"/>	2	<b>715-2004H<sup>1</sup></b> Price gr. A166 (m <sup>2</sup> )	<b>720-2004H<sup>1</sup></b> Price gr. A142 (m <sup>2</sup> )	<b>740-2004H<sup>1</sup></b> Price gr. A173 (m <sup>2</sup> )	<b>552004-342550HK</b> Price gr. A181 (m <sup>2</sup> )	<b>730-2004H<sup>1</sup></b> Price gr. A217 (m <sup>2</sup> )	<b>760-2004H<sup>1</sup></b> Price gr. A217 (m <sup>2</sup> )
active blue <input type="checkbox"/>	2	<b>715-2005H<sup>1</sup></b> Price gr. A166 (m <sup>2</sup> )	<b>720-2005H<sup>1</sup></b> Price gr. A166 (m <sup>2</sup> )	<b>740-2005H<sup>1</sup></b> Price gr. A173 (m <sup>2</sup> )	<b>552005-342550HK</b> Price gr. A181 (m <sup>2</sup> )	<b>730-2005H<sup>1</sup></b> Price gr. A217 (m <sup>2</sup> )	<b>760-2005H<sup>1</sup></b> Price gr. A217 (m <sup>2</sup> )
light blue <input type="checkbox"/>	4	<b>715-2006H<sup>1</sup></b> Price gr. A166 (m <sup>2</sup> )	<b>720-2006H<sup>1</sup></b> Price gr. A166 (m <sup>2</sup> )	<b>740-2006H<sup>1</sup></b> Price gr. A173 (m <sup>2</sup> )	<b>552006-342550HK</b> Price gr. A181 (m <sup>2</sup> )	<b>730-2006H<sup>1</sup></b> Price gr. A217 (m <sup>2</sup> )	<b>760-2006H<sup>1</sup></b> Price gr. A217 (m <sup>2</sup> )
medium blue <input type="checkbox"/>	3	<b>715-2007H</b> Price gr. A142 (m <sup>2</sup> )	<b>720-2007H</b> Price gr. A142 (m <sup>2</sup> )	<b>740-2007H</b> Price gr. A151 (m <sup>2</sup> )	<b>552007-342550HK</b> Price gr. A181 (m <sup>2</sup> )	<b>730-2007H<sup>1</sup></b> Price gr. A217 (m <sup>2</sup> )	<b>760-2007H<sup>1</sup></b> Price gr. A217 (m <sup>2</sup> )
dark blue <input type="checkbox"/>	2	<b>715-2008H<sup>1</sup></b> Price gr. A166 (m <sup>2</sup> )	<b>720-2008H<sup>1</sup></b> Price gr. A142 (m <sup>2</sup> )	<b>740-2008H<sup>1</sup></b> Price gr. A173 (m <sup>2</sup> )	<b>552008-342550HK</b> Price gr. A181 (m <sup>2</sup> )	<b>730-2008H<sup>1</sup></b> Price gr. A217 (m <sup>2</sup> )	<b>760-2008H<sup>1</sup></b> Price gr. A217 (m <sup>2</sup> )
active turquoise <input type="checkbox"/>	2	<b>715-2009H<sup>1</sup></b> Price gr. A166 (m <sup>2</sup> )	<b>720-2009H<sup>1</sup></b> Price gr. A166 (m <sup>2</sup> )	<b>740-2009H<sup>1</sup></b> Price gr. A173 (m <sup>2</sup> )	<b>552009-342550HK</b> Price gr. A181 (m <sup>2</sup> )	<b>730-2009H<sup>1</sup></b> Price gr. A217 (m <sup>2</sup> )	<b>760-2009H<sup>1</sup></b> Price gr. A217 (m <sup>2</sup> )
light turquoise <input type="checkbox"/>	4	<b>715-2010H</b> Price gr. A142 (m <sup>2</sup> )	<b>720-2010H</b> Price gr. A142 (m <sup>2</sup> )	<b>740-2010H</b> Price gr. A151 (m <sup>2</sup> )	<b>552010-342550HK</b> Price gr. A181 (m <sup>2</sup> )	<b>730-2010H<sup>1</sup></b> Price gr. A217 (m <sup>2</sup> )	<b>760-2010H<sup>1</sup></b> Price gr. A217 (m <sup>2</sup> )
medium turquoise <input type="checkbox"/>	3	<b>715-2011H<sup>1</sup></b> Price gr. A166 (m <sup>2</sup> )	<b>720-2011H<sup>1</sup></b> Price gr. A166 (m <sup>2</sup> )	<b>740-2011H<sup>1</sup></b> Price gr. A173 (m <sup>2</sup> )	<b>552011-342550HK</b> Price gr. A181 (m <sup>2</sup> )	<b>730-2011H<sup>1</sup></b> Price gr. A217 (m <sup>2</sup> )	<b>760-2011H<sup>1</sup></b> Price gr. A217 (m <sup>2</sup> )
dark turquoise <input type="checkbox"/>	2	<b>715-2012H<sup>1</sup></b> Price gr. A166 (m <sup>2</sup> )	<b>720-2012H<sup>1</sup></b> Price gr. A166 (m <sup>2</sup> )	<b>740-2012H<sup>1</sup></b> Price gr. A173 (m <sup>2</sup> )	<b>552012-342550HK<sup>3</sup></b> Price gr. A181 (m <sup>2</sup> )	<b>730-2012H<sup>1/3</sup></b> Price gr. A217 (m <sup>2</sup> )	<b>760-2012H<sup>1/3</sup></b> Price gr. A217 (m <sup>2</sup> )
active green <input type="checkbox"/>	2	<b>715-2013H<sup>1</sup></b> Price gr. A166 (m <sup>2</sup> )	<b>720-2013H<sup>1</sup></b> Price gr. A166 (m <sup>2</sup> )	<b>740-2013H<sup>1</sup></b> Price gr. A173 (m <sup>2</sup> )	<b>552013-342550HK</b> Price gr. A181 (m <sup>2</sup> )	<b>730-2013H<sup>1</sup></b> Price gr. A217 (m <sup>2</sup> )	<b>760-2013H<sup>1</sup></b> Price gr. A217 (m <sup>2</sup> )
light green <input type="checkbox"/>	4	<b>715-2014H</b> Price gr. A142 (m <sup>2</sup> )	<b>720-2014H</b> Price gr. A142 (m <sup>2</sup> )	<b>740-2014H</b> Price gr. A151 (m <sup>2</sup> )	<b>552014-342550HK</b> Price gr. A181 (m <sup>2</sup> )	<b>730-2014H<sup>1</sup></b> Price gr. A217 (m <sup>2</sup> )	<b>760-2014H<sup>1</sup></b> Price gr. A217 (m <sup>2</sup> )
medium green <input type="checkbox"/>	3	<b>715-2015H<sup>1</sup></b> Price gr. A166 (m <sup>2</sup> )	<b>720-2015H<sup>1</sup></b> Price gr. A166 (m <sup>2</sup> )	<b>740-2015H<sup>1</sup></b> Price gr. A173 (m <sup>2</sup> )	<b>552015-342550HK</b> Price gr. A181 (m <sup>2</sup> )	<b>730-2015H<sup>1</sup></b> Price gr. A217 (m <sup>2</sup> )	<b>760-2015H<sup>1</sup></b> Price gr. A217 (m <sup>2</sup> )
dark green <input type="checkbox"/>	2	<b>715-2016H<sup>1</sup></b> Price gr. A166 (m <sup>2</sup> )	<b>720-2016H<sup>1</sup></b> Price gr. A166 (m <sup>2</sup> )	<b>740-2016H<sup>1</sup></b> Price gr. A173 (m <sup>2</sup> )	<b>552016-342550HK</b> Price gr. A181 (m <sup>2</sup> )	<b>730-2016H<sup>1</sup></b> Price gr. A217 (m <sup>2</sup> )	<b>760-2016H<sup>1</sup></b> Price gr. A217 (m <sup>2</sup> )



<sup>3</sup> Production-related color deviations from the standard are possible.  
<sup>4</sup> Exception: neutral 10 (glossy), smooth, glossy



**Mosaics**

1 x 1 cm<sup>3/5</sup>

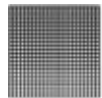

Sheet: 313 x 313 mm

2.5 x 2.5 cm<sup>3/5</sup>

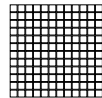

Sheet: 297 x 297 mm

5 x 5 cm<sup>3/5</sup>

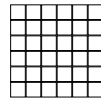

Sheet: 297 x 297 mm

10 x 10 cm<sup>3/5/6</sup>

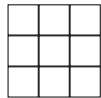

Sheet: 297 x 297 mm

**Floor/Wall Tiles**

10 x 30 cm



12.5 x 50 cm<sup>2</sup>

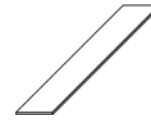

12.5 x 100 cm<sup>2</sup>



1 x 1 / 3/8 x 3/8 12 x 12 x 6.5 mm smooth, for op-theat. 10 sheets 11.930 10 sheets 1.000 11.930 24.000 286.320 Blb	2.5 x 2.5 / 1 x 1 23 x 23 x 6.5 mm smooth, for op-theat. 11 sheets 12.100 11 sheets 1.000 12.100 48.000 580.800 Blb	5 x 5 / 2 x 2 47 x 47 x 6.5 mm smooth, for op-theat. 11 sheets 12.331 11 sheets 1.000 12.331 64.000 789.184 Blb	10 x 10 / 4 x 4 97 x 97 x 6.5 mm smooth, for op-theat. 11 sheets 13.101 11 sheets 1.000 13.101 64.000 838.464 Blb	703 10 x 30 / 4 x 12 97 x 297 x 6 mm smooth, silky-matt 33.333 12.333 38 1.140 14.060 95.761 1,181.040 Alb	341550HK 12.5 x 50 / 5 x 20 122 x 497 x 8 mm smooth, silky-matt 16.000 17.040 8 0.500 8.520 55.000 937.200 Alb	352010HK 12.5 x 100 / 5 x 40 122 x 997 x 8 mm smooth, silky-matt 8.000 17.040 10 1.250 21.300 67.500 1,150.200 Alb	Model number Nom. dim. - cm/in Work size Surface m <sup>2</sup> - pieces m <sup>2</sup> - kg Bundle - pieces Bundle - m <sup>2</sup> Bundle - kg Pallet - m <sup>2</sup> Pallet - kg Product standard Stress group
1	1	1	1	1	1	1	2
701-2017H <sup>1</sup>	702-2017H <sup>1</sup>	705-2017H	710-2017H	703-2017H <sup>1/4</sup>	552017-341550HK <sup>1/4</sup>	552017-352010HK <sup>1/4</sup>	active yellow <input type="checkbox"/>
Price gr. A361 (m <sup>2</sup> )	Price gr. A280 (m <sup>2</sup> )	Price gr. A211 (m <sup>2</sup> )	Price gr. A157 (m <sup>2</sup> )	Price gr. A187 (m <sup>2</sup> )	Price gr. A259 (m <sup>2</sup> )	Price gr. A313 (m <sup>2</sup> )	<input type="checkbox"/>
701-2018H <sup>1</sup>	702-2018H <sup>1</sup>	705-2018H	710-2018H	703-2018H <sup>1</sup>	552018-341550HK <sup>1</sup>	552018-352010HK <sup>1</sup>	light yellow <input type="checkbox"/>
Price gr. A361 (m <sup>2</sup> )	Price gr. A280 (m <sup>2</sup> )	Price gr. A211 (m <sup>2</sup> )	Price gr. A157 (m <sup>2</sup> )	Price gr. A187 (m <sup>2</sup> )	Price gr. A259 (m <sup>2</sup> )	Price gr. A313 (m <sup>2</sup> )	<input type="checkbox"/>
701-2019H <sup>1</sup>	702-2019H <sup>1</sup>	705-2019H	710-2019H	703-2019H <sup>1</sup>	552019-341550HK <sup>1</sup>	552019-352010HK <sup>1</sup>	medium yellow <input type="checkbox"/>
Price gr. A361 (m <sup>2</sup> )	Price gr. A280 (m <sup>2</sup> )	Price gr. A211 (m <sup>2</sup> )	Price gr. A157 (m <sup>2</sup> )	Price gr. A187 (m <sup>2</sup> )	Price gr. A259 (m <sup>2</sup> )	Price gr. A313 (m <sup>2</sup> )	<input type="checkbox"/>
701-2020H <sup>1</sup>	702-2020H <sup>1</sup>	705-2020H	710-2020H	703-2020H <sup>1/4</sup>	552020-341550HK <sup>1/4</sup>	552020-352010HK <sup>1/4</sup>	dark yellow <input type="checkbox"/>
Price gr. A361 (m <sup>2</sup> )	Price gr. A280 (m <sup>2</sup> )	Price gr. A211 (m <sup>2</sup> )	Price gr. A157 (m <sup>2</sup> )	Price gr. A187 (m <sup>2</sup> )	Price gr. A259 (m <sup>2</sup> )	Price gr. A313 (m <sup>2</sup> )	<input type="checkbox"/>
701-2021H <sup>1</sup>	702-2021H <sup>1</sup>	705-2021H	710-2021H	703-2021H <sup>1/4</sup>	552021-341550HK <sup>1/4</sup>	552021-352010HK <sup>1/4</sup>	active ochre <input type="checkbox"/>
Price gr. A361 (m <sup>2</sup> )	Price gr. A280 (m <sup>2</sup> )	Price gr. A211 (m <sup>2</sup> )	Price gr. A157 (m <sup>2</sup> )	Price gr. A187 (m <sup>2</sup> )	Price gr. A259 (m <sup>2</sup> )	Price gr. A313 (m <sup>2</sup> )	<input type="checkbox"/>
701-2022H <sup>1</sup>	702-2022H <sup>1</sup>	705-2022H	710-2022H	703-2022H <sup>1</sup>	552022-341550HK <sup>1</sup>	552022-352010HK <sup>1</sup>	light ochre <input type="checkbox"/>
Price gr. A361 (m <sup>2</sup> )	Price gr. A280 (m <sup>2</sup> )	Price gr. A211 (m <sup>2</sup> )	Price gr. A157 (m <sup>2</sup> )	Price gr. A187 (m <sup>2</sup> )	Price gr. A259 (m <sup>2</sup> )	Price gr. A313 (m <sup>2</sup> )	<input type="checkbox"/>
701-2023H <sup>1</sup>	702-2023H <sup>1</sup>	705-2023H	710-2023H	703-2023H <sup>1</sup>	552023-341550HK <sup>1</sup>	552023-352010HK <sup>1</sup>	medium ochre <input type="checkbox"/>
Price gr. A361 (m <sup>2</sup> )	Price gr. A280 (m <sup>2</sup> )	Price gr. A211 (m <sup>2</sup> )	Price gr. A157 (m <sup>2</sup> )	Price gr. A187 (m <sup>2</sup> )	Price gr. A259 (m <sup>2</sup> )	Price gr. A313 (m <sup>2</sup> )	<input type="checkbox"/>
701-2024H <sup>1</sup>	702-2024H <sup>1</sup>	705-2024H	710-2024H	703-2024H <sup>1</sup>	552024-341550HK <sup>1</sup>	552024-352010HK <sup>1</sup>	dark ochre <input type="checkbox"/>
Price gr. A361 (m <sup>2</sup> )	Price gr. A280 (m <sup>2</sup> )	Price gr. A211 (m <sup>2</sup> )	Price gr. A157 (m <sup>2</sup> )	Price gr. A187 (m <sup>2</sup> )	Price gr. A259 (m <sup>2</sup> )	Price gr. A313 (m <sup>2</sup> )	<input type="checkbox"/>
701-2025H <sup>1</sup>	702-2025H <sup>1</sup>	705-2025H	710-2025H	703-2025H <sup>1/4</sup>	552025-341550HK <sup>1/4</sup>	552025-352010HK <sup>1/4</sup>	active salmon <input type="checkbox"/>
Price gr. A361 (m <sup>2</sup> )	Price gr. A280 (m <sup>2</sup> )	Price gr. A211 (m <sup>2</sup> )	Price gr. A157 (m <sup>2</sup> )	Price gr. A187 (m <sup>2</sup> )	Price gr. A259 (m <sup>2</sup> )	Price gr. A313 (m <sup>2</sup> )	<input type="checkbox"/>
701-2026H <sup>1</sup>	702-2026H <sup>1</sup>	705-2026H	710-2026H	703-2026H <sup>1</sup>	552026-341550HK <sup>1</sup>	552026-352010HK <sup>1</sup>	light salmon <input type="checkbox"/>
Price gr. A361 (m <sup>2</sup> )	Price gr. A280 (m <sup>2</sup> )	Price gr. A211 (m <sup>2</sup> )	Price gr. A157 (m <sup>2</sup> )	Price gr. A187 (m <sup>2</sup> )	Price gr. A259 (m <sup>2</sup> )	Price gr. A313 (m <sup>2</sup> )	<input type="checkbox"/>
701-2027H <sup>1</sup>	702-2027H <sup>1</sup>	705-2027H	710-2027H	703-2027H <sup>1</sup>	552027-341550HK <sup>1</sup>	552027-352010HK <sup>1</sup>	medium salmon <input type="checkbox"/>
Price gr. A361 (m <sup>2</sup> )	Price gr. A280 (m <sup>2</sup> )	Price gr. A211 (m <sup>2</sup> )	Price gr. A157 (m <sup>2</sup> )	Price gr. A187 (m <sup>2</sup> )	Price gr. A259 (m <sup>2</sup> )	Price gr. A313 (m <sup>2</sup> )	<input type="checkbox"/>
701-2028H <sup>1</sup>	702-2028H <sup>1</sup>	705-2028H	710-2028H	703-2028H <sup>1</sup>	552028-341550HK <sup>1</sup>	552028-352010HK <sup>1</sup>	dark salmon <input type="checkbox"/>
Price gr. A361 (m <sup>2</sup> )	Price gr. A280 (m <sup>2</sup> )	Price gr. A211 (m <sup>2</sup> )	Price gr. A157 (m <sup>2</sup> )	Price gr. A187 (m <sup>2</sup> )	Price gr. A259 (m <sup>2</sup> )	Price gr. A313 (m <sup>2</sup> )	<input type="checkbox"/>
701-2029H <sup>1</sup>	702-2029H <sup>1</sup>	705-2029H	710-2029H	703-2029H <sup>1</sup>	552029-341550HK <sup>1</sup>	552029-352010HK <sup>1</sup>	active oxide red <input type="checkbox"/>
Price gr. A361 (m <sup>2</sup> )	Price gr. A280 (m <sup>2</sup> )	Price gr. A211 (m <sup>2</sup> )	Price gr. A157 (m <sup>2</sup> )	Price gr. A187 (m <sup>2</sup> )	Price gr. A259 (m <sup>2</sup> )	Price gr. A313 (m <sup>2</sup> )	<input type="checkbox"/>
701-2030H <sup>1</sup>	702-2030H <sup>1</sup>	705-2030H	710-2030H	703-2030H <sup>1</sup>	552030-341550HK <sup>1</sup>	552030-352010HK <sup>1</sup>	light oxide red <input type="checkbox"/>
Price gr. A361 (m <sup>2</sup> )	Price gr. A280 (m <sup>2</sup> )	Price gr. A211 (m <sup>2</sup> )	Price gr. A157 (m <sup>2</sup> )	Price gr. A187 (m <sup>2</sup> )	Price gr. A259 (m <sup>2</sup> )	Price gr. A313 (m <sup>2</sup> )	<input type="checkbox"/>
701-2031H <sup>1</sup>	702-2031H <sup>1</sup>	705-2031H	710-2031H	703-2031H <sup>1</sup>	552031-341550HK <sup>1</sup>	552031-352010HK <sup>1</sup>	medium oxide red <input type="checkbox"/>
Price gr. A361 (m <sup>2</sup> )	Price gr. A280 (m <sup>2</sup> )	Price gr. A211 (m <sup>2</sup> )	Price gr. A157 (m <sup>2</sup> )	Price gr. A187 (m <sup>2</sup> )	Price gr. A259 (m <sup>2</sup> )	Price gr. A313 (m <sup>2</sup> )	<input type="checkbox"/>
701-2032H <sup>1</sup>	702-2032H <sup>1</sup>	705-2032H	710-2032H	703-2032H <sup>1</sup>	552032-341550HK <sup>1</sup>	552032-352010HK <sup>1</sup>	dark oxide red <input type="checkbox"/>
Price gr. A361 (m <sup>2</sup> )	Price gr. A280 (m <sup>2</sup> )	Price gr. A211 (m <sup>2</sup> )	Price gr. A157 (m <sup>2</sup> )	Price gr. A187 (m <sup>2</sup> )	Price gr. A259 (m <sup>2</sup> )	Price gr. A313 (m <sup>2</sup> )	<input type="checkbox"/>
701-2033H <sup>1</sup>	702-2033H <sup>1</sup>	705-2033H	710-2033H	703-2033H <sup>1</sup>	552033-341550HK <sup>1</sup>	552033-352010HK <sup>1</sup>	active stone grey <input type="checkbox"/>
Price gr. A361 (m <sup>2</sup> )	Price gr. A280 (m <sup>2</sup> )	Price gr. A211 (m <sup>2</sup> )	Price gr. A157 (m <sup>2</sup> )	Price gr. A187 (m <sup>2</sup> )	Price gr. A259 (m <sup>2</sup> )	Price gr. A313 (m <sup>2</sup> )	<input type="checkbox"/>
701-2034H <sup>1</sup>	702-2034H <sup>1</sup>	705-2034H	710-2034H	703-2034H <sup>1</sup>	552034-341550HK <sup>1</sup>	552034-352010HK <sup>1</sup>	light stone grey <input type="checkbox"/>
Price gr. A361 (m <sup>2</sup> )	Price gr. A280 (m <sup>2</sup> )	Price gr. A211 (m <sup>2</sup> )	Price gr. A157 (m <sup>2</sup> )	Price gr. A187 (m <sup>2</sup> )	Price gr. A259 (m <sup>2</sup> )	Price gr. A313 (m <sup>2</sup> )	<input type="checkbox"/>
701-2035H <sup>1</sup>	702-2035H <sup>1</sup>	705-2035H	710-2035H	703-2035H	552035-341550HK	552035-352010HK	medium stone grey <input type="checkbox"/>
Price gr. A361 (m <sup>2</sup> )	Price gr. A280 (m <sup>2</sup> )	Price gr. A211 (m <sup>2</sup> )	Price gr. A157 (m <sup>2</sup> )	Price gr. A157 (m <sup>2</sup> )	Price gr. A229 (m <sup>2</sup> )	Price gr. A289 (m <sup>2</sup> )	<input type="checkbox"/>
701-2036H <sup>1</sup>	702-2036H	705-2036H	710-2036H	703-2036H <sup>1</sup>	552036-341550HK <sup>1</sup>	552036-352010HK <sup>1</sup>	dark stone grey <input type="checkbox"/>
Price gr. A361 (m <sup>2</sup> )	Price gr. A280 (m <sup>2</sup> )	Price gr. A211 (m <sup>2</sup> )	Price gr. A157 (m <sup>2</sup> )	Price gr. A187 (m <sup>2</sup> )	Price gr. A259 (m <sup>2</sup> )	Price gr. A313 (m <sup>2</sup> )	<input type="checkbox"/>
701-2037H <sup>1</sup>	702-2037H <sup>1</sup>	705-2037H	710-2037H	703-2037H <sup>1</sup>	552037-341550HK <sup>1</sup>	552037-352010HK <sup>1</sup>	active sand-grey <input type="checkbox"/>
Price gr. A361 (m <sup>2</sup> )	Price gr. A280 (m <sup>2</sup> )	Price gr. A211 (m <sup>2</sup> )	Price gr. A157 (m <sup>2</sup> )	Price gr. A187 (m <sup>2</sup> )	Price gr. A259 (m <sup>2</sup> )	Price gr. A313 (m <sup>2</sup> )	<input type="checkbox"/>
701-2038H <sup>1</sup>	702-2038H <sup>1</sup>	705-2038H	710-2038H	703-2038H <sup>1</sup>	552038-341550HK <sup>1</sup>	552038-352010HK <sup>1</sup>	light sand-grey <input type="checkbox"/>
Price gr. A361 (m <sup>2</sup> )	Price gr. A280 (m <sup>2</sup> )	Price gr. A211 (m <sup>2</sup> )	Price gr. A157 (m <sup>2</sup> )	Price gr. A187 (m <sup>2</sup> )	Price gr. A259 (m <sup>2</sup> )	Price gr. A313 (m <sup>2</sup> )	<input type="checkbox"/>
701-2039H <sup>1</sup>	702-2039H <sup>1</sup>	705-2039H	710-2039H	703-2039H	552039-341550HK	552039-352010HK	medium sand-grey <input type="checkbox"/>
Price gr. A361 (m <sup>2</sup> )	Price gr. A280 (m <sup>2</sup> )	Price gr. A211 (m <sup>2</sup> )	Price gr. A157 (m <sup>2</sup> )	Price gr. A157 (m <sup>2</sup> )	Price gr. A229 (m <sup>2</sup> )	Price gr. A289 (m <sup>2</sup> )	<input type="checkbox"/>
701-2040H <sup>1</sup>	702-2040H	705-2040H	710-2040H	703-2040H <sup>1</sup>	552040-341550HK <sup>1</sup>	552040-352010HK <sup>1</sup>	dark sand-grey <input type="checkbox"/>
Price gr. A361 (m <sup>2</sup> )	Price gr. A280 (m <sup>2</sup> )	Price gr. A211 (m <sup>2</sup> )	Price gr. A157 (m <sup>2</sup> )	Price gr. A187 (m <sup>2</sup> )	Price gr. A259 (m <sup>2</sup> )	Price gr. A313 (m <sup>2</sup> )	<input type="checkbox"/>



<sup>4</sup> Production-related color deviations from the standard are possible.  
<sup>5</sup> Upon request, defined color nuances and mosaic pictures can also be supplied.  
<sup>6</sup> Overglazed edges proportionately in the sheet.  
 Shower tub system, refer to series Plural non-slip, page 403/405



Floor/Wall Tiles

15 x 15 cm



20 x 20 cm



20 x 40 cm



25 x 50 cm<sup>2</sup>

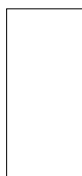

30 x 30 cm<sup>2</sup>



30 x 60 cm<sup>2</sup>

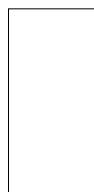

50 x 100 cm<sup>2</sup>

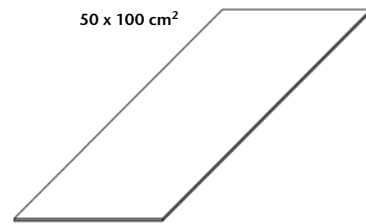

Model number	15 x 15 cm	20 x 20 cm	20 x 40 cm	25 x 50 cm <sup>2</sup>	30 x 30 cm <sup>2</sup>	30 x 60 cm <sup>2</sup>	50 x 100 cm <sup>2</sup>
Nom. dim. - cm/in	15 x 15 / 6 x 6	20 x 20 / 8 x 8	20 x 40 / 8 x 16	25 x 50 / 10 x 20	30 x 30 / 12 x 12	30 x 60 / 12 x 24	50 x 100 / 20 x 40
Work size	147 x 147 x 6.5 mm	197 x 197 x 6.5 mm	197 x 397 x 6.5 mm	247 x 497 x 8 mm	297 x 297 x 8 mm	297 x 597 x 8 mm	497 x 997 x 8 mm
Surface	smooth, for op-theat.	smooth, for op-theat.	smooth, for op-theat.	smooth, silky-matt	smooth, silky-matt	smooth, silky-matt	smooth, silky-matt
m <sup>2</sup> - pieces	44.000	25.000	12.500	8.000	11.111	5.556	2.000
m <sup>2</sup> - kg	13.816	13.875	14.100	17.040	17.222	17.413	18.080
Bundle - pieces	44	25	16	9	14	6	2
Bundle - m <sup>2</sup>	1.000	1.000	1.280	1.125	1.260	1.080	1.000
Bundle - kg	13.816	13.875	18.048	19.170	21.700	18.804	18.080
Pallet - m <sup>2</sup>	80.000	72.000	72.960	40.500	52.921	43.197	52.000
Pallet - kg	1,105.280	999.000	1,028.736	690.120	911.400	752.160	940.160
Product standard	Blb	Blb	Blb	Alb	Alb	Alb	Alb
Stress group	1	1	1	1	2	1	1
active yellow <input type="checkbox"/>	2 <b>715-2017H<sup>1</sup></b> Price gr. A166 (m <sup>2</sup> )	<b>720-2017H</b> Price gr. A142 (m <sup>2</sup> )	<b>740-2017H<sup>1</sup></b> Price gr. A173 (m <sup>2</sup> )	<b>552017-342550HK<sup>3</sup></b> Price gr. A181 (m <sup>2</sup> )	<b>730-2017H<sup>1/3</sup></b> Price gr. A217 (m <sup>2</sup> )	<b>760-2017H<sup>1/3</sup></b> Price gr. A217 (m <sup>2</sup> )	<b>552017-352050HK<sup>1/3</sup></b> Price gr. A259 (m <sup>2</sup> )
light yellow <input type="checkbox"/>	4 <b>715-2018H</b> Price gr. A142 (m <sup>2</sup> )	<b>720-2018H</b> Price gr. A142 (m <sup>2</sup> )	<b>740-2018H</b> Price gr. A151 (m <sup>2</sup> )	<b>552018-342550HK</b> Price gr. A181 (m <sup>2</sup> )	<b>730-2018H<sup>1</sup></b> Price gr. A217 (m <sup>2</sup> )	<b>760-2018H<sup>1</sup></b> Price gr. A217 (m <sup>2</sup> )	<b>552018-352050HK<sup>1</sup></b> Price gr. A259 (m <sup>2</sup> )
medium yellow <input type="checkbox"/>	3 <b>715-2019H<sup>1</sup></b> Price gr. A166 (m <sup>2</sup> )	<b>720-2019H<sup>1</sup></b> Price gr. A166 (m <sup>2</sup> )	<b>740-2019H<sup>1</sup></b> Price gr. A173 (m <sup>2</sup> )	<b>552019-342550HK</b> Price gr. A181 (m <sup>2</sup> )	<b>730-2019H<sup>1</sup></b> Price gr. A217 (m <sup>2</sup> )	<b>760-2019H<sup>1</sup></b> Price gr. A217 (m <sup>2</sup> )	<b>552019-352050HK<sup>1</sup></b> Price gr. A259 (m <sup>2</sup> )
dark yellow <input type="checkbox"/>	2 <b>715-2020H<sup>1</sup></b> Price gr. A166 (m <sup>2</sup> )	<b>720-2020H<sup>1</sup></b> Price gr. A166 (m <sup>2</sup> )	<b>740-2020H<sup>1</sup></b> Price gr. A173 (m <sup>2</sup> )	<b>552020-342550HK<sup>3</sup></b> Price gr. A181 (m <sup>2</sup> )	<b>730-2020H<sup>1/3</sup></b> Price gr. A217 (m <sup>2</sup> )	<b>760-2020H<sup>1/3</sup></b> Price gr. A217 (m <sup>2</sup> )	<b>552020-352050HK<sup>1/3</sup></b> Price gr. A259 (m <sup>2</sup> )
active ochre <input type="checkbox"/>	2 <b>715-2021H<sup>1</sup></b> Price gr. A166 (m <sup>2</sup> )	<b>720-2021H<sup>1</sup></b> Price gr. A166 (m <sup>2</sup> )	<b>740-2021H<sup>1</sup></b> Price gr. A173 (m <sup>2</sup> )	<b>552021-342550HK<sup>3</sup></b> Price gr. A181 (m <sup>2</sup> )	<b>730-2021H<sup>1/3</sup></b> Price gr. A217 (m <sup>2</sup> )	<b>760-2021H<sup>1/3</sup></b> Price gr. A217 (m <sup>2</sup> )	<b>552021-352050HK<sup>1/3</sup></b> Price gr. A259 (m <sup>2</sup> )
light ochre <input type="checkbox"/>	4 <b>715-2022H</b> Price gr. A142 (m <sup>2</sup> )	<b>720-2022H</b> Price gr. A142 (m <sup>2</sup> )	<b>740-2022H</b> Price gr. A151 (m <sup>2</sup> )	<b>552022-342550HK</b> Price gr. A181 (m <sup>2</sup> )	<b>730-2022H<sup>1</sup></b> Price gr. A217 (m <sup>2</sup> )	<b>760-2022H<sup>1</sup></b> Price gr. A217 (m <sup>2</sup> )	<b>552022-352050HK<sup>1</sup></b> Price gr. A259 (m <sup>2</sup> )
medium ochre <input type="checkbox"/>	3 <b>715-2023H<sup>1</sup></b> Price gr. A166 (m <sup>2</sup> )	<b>720-2023H<sup>1</sup></b> Price gr. A166 (m <sup>2</sup> )	<b>740-2023H<sup>1</sup></b> Price gr. A173 (m <sup>2</sup> )	<b>552023-342550HK</b> Price gr. A181 (m <sup>2</sup> )	<b>730-2023H<sup>1</sup></b> Price gr. A217 (m <sup>2</sup> )	<b>760-2023H<sup>1</sup></b> Price gr. A217 (m <sup>2</sup> )	<b>552023-352050HK<sup>1</sup></b> Price gr. A259 (m <sup>2</sup> )
dark ochre <input type="checkbox"/>	2 <b>715-2024H<sup>1</sup></b> Price gr. A166 (m <sup>2</sup> )	<b>720-2024H<sup>1</sup></b> Price gr. A166 (m <sup>2</sup> )	<b>740-2024H<sup>1</sup></b> Price gr. A173 (m <sup>2</sup> )	<b>552024-342550HK</b> Price gr. A181 (m <sup>2</sup> )	<b>730-2024H<sup>1</sup></b> Price gr. A217 (m <sup>2</sup> )	<b>760-2024H<sup>1</sup></b> Price gr. A217 (m <sup>2</sup> )	<b>552024-352050HK<sup>1</sup></b> Price gr. A259 (m <sup>2</sup> )
active salmon <input type="checkbox"/>	2 <b>715-2025H<sup>1</sup></b> Price gr. A166 (m <sup>2</sup> )	<b>720-2025H<sup>1</sup></b> Price gr. A166 (m <sup>2</sup> )	<b>740-2025H<sup>1</sup></b> Price gr. A173 (m <sup>2</sup> )	<b>552025-342550HK<sup>3</sup></b> Price gr. A181 (m <sup>2</sup> )	<b>730-2025H<sup>1/3</sup></b> Price gr. A217 (m <sup>2</sup> )	<b>760-2025H<sup>1/3</sup></b> Price gr. A217 (m <sup>2</sup> )	<b>552025-352050HK<sup>1/3</sup></b> Price gr. A259 (m <sup>2</sup> )
light salmon <input type="checkbox"/>	4 <b>715-2026H</b> Price gr. A142 (m <sup>2</sup> )	<b>720-2026H<sup>1</sup></b> Price gr. A166 (m <sup>2</sup> )	<b>740-2026H<sup>1</sup></b> Price gr. A173 (m <sup>2</sup> )	<b>552026-342550HK</b> Price gr. A181 (m <sup>2</sup> )	<b>730-2026H<sup>1</sup></b> Price gr. A217 (m <sup>2</sup> )	<b>760-2026H<sup>1</sup></b> Price gr. A217 (m <sup>2</sup> )	<b>552026-352050HK<sup>1</sup></b> Price gr. A259 (m <sup>2</sup> )
medium salmon <input type="checkbox"/>	3 <b>715-2027H</b> Price gr. A142 (m <sup>2</sup> )	<b>720-2027H</b> Price gr. A142 (m <sup>2</sup> )	<b>740-2027H</b> Price gr. A151 (m <sup>2</sup> )	<b>552027-342550HK</b> Price gr. A181 (m <sup>2</sup> )	<b>730-2027H<sup>1</sup></b> Price gr. A217 (m <sup>2</sup> )	<b>760-2027H<sup>1</sup></b> Price gr. A217 (m <sup>2</sup> )	<b>552027-352050HK<sup>1</sup></b> Price gr. A259 (m <sup>2</sup> )
dark salmon <input type="checkbox"/>	2 <b>715-2028H<sup>1</sup></b> Price gr. A166 (m <sup>2</sup> )	<b>720-2028H<sup>1</sup></b> Price gr. A166 (m <sup>2</sup> )	<b>740-2028H<sup>1</sup></b> Price gr. A173 (m <sup>2</sup> )	<b>552028-342550HK</b> Price gr. A181 (m <sup>2</sup> )	<b>730-2028H<sup>1</sup></b> Price gr. A217 (m <sup>2</sup> )	<b>760-2028H<sup>1</sup></b> Price gr. A217 (m <sup>2</sup> )	<b>552028-352050HK<sup>1</sup></b> Price gr. A259 (m <sup>2</sup> )
active oxide red <input type="checkbox"/>	2 <b>715-2029H<sup>1</sup></b> Price gr. A166 (m <sup>2</sup> )	<b>720-2029H<sup>1</sup></b> Price gr. A166 (m <sup>2</sup> )	<b>740-2029H<sup>1</sup></b> Price gr. A173 (m <sup>2</sup> )	<b>552029-342550HK</b> Price gr. A181 (m <sup>2</sup> )	<b>730-2029H<sup>1</sup></b> Price gr. A217 (m <sup>2</sup> )	<b>760-2029H<sup>1</sup></b> Price gr. A217 (m <sup>2</sup> )	<b>552029-352050HK<sup>1</sup></b> Price gr. A259 (m <sup>2</sup> )
light oxide red <input type="checkbox"/>	4 <b>715-2030H<sup>1</sup></b> Price gr. A166 (m <sup>2</sup> )	<b>720-2030H<sup>1</sup></b> Price gr. A166 (m <sup>2</sup> )	<b>740-2030H<sup>1</sup></b> Price gr. A173 (m <sup>2</sup> )	<b>552030-342550HK</b> Price gr. A181 (m <sup>2</sup> )	<b>730-2030H<sup>1</sup></b> Price gr. A217 (m <sup>2</sup> )	<b>760-2030H<sup>1</sup></b> Price gr. A217 (m <sup>2</sup> )	<b>552030-352050HK<sup>1</sup></b> Price gr. A259 (m <sup>2</sup> )
medium oxide red <input type="checkbox"/>	3 <b>715-2031H</b> Price gr. A142 (m <sup>2</sup> )	<b>720-2031H</b> Price gr. A142 (m <sup>2</sup> )	<b>740-2031H</b> Price gr. A151 (m <sup>2</sup> )	<b>552031-342550HK</b> Price gr. A181 (m <sup>2</sup> )	<b>730-2031H<sup>1</sup></b> Price gr. A217 (m <sup>2</sup> )	<b>760-2031H<sup>1</sup></b> Price gr. A217 (m <sup>2</sup> )	<b>552031-352050HK<sup>1</sup></b> Price gr. A259 (m <sup>2</sup> )
dark oxide red <input type="checkbox"/>	2 <b>715-2032H<sup>1</sup></b> Price gr. A166 (m <sup>2</sup> )	<b>720-2032H<sup>1</sup></b> Price gr. A166 (m <sup>2</sup> )	<b>740-2032H<sup>1</sup></b> Price gr. A173 (m <sup>2</sup> )	<b>552032-342550HK</b> Price gr. A181 (m <sup>2</sup> )	<b>730-2032H<sup>1</sup></b> Price gr. A217 (m <sup>2</sup> )	<b>760-2032H<sup>1</sup></b> Price gr. A217 (m <sup>2</sup> )	<b>552032-352050HK<sup>1</sup></b> Price gr. A259 (m <sup>2</sup> )
active stone grey <input type="checkbox"/>	2 <b>715-2033H<sup>1</sup></b> Price gr. A166 (m <sup>2</sup> )	<b>720-2033H<sup>1</sup></b> Price gr. A166 (m <sup>2</sup> )	<b>740-2033H<sup>1</sup></b> Price gr. A173 (m <sup>2</sup> )	<b>552033-342550HK</b> Price gr. A181 (m <sup>2</sup> )	<b>730-2033H<sup>1</sup></b> Price gr. A217 (m <sup>2</sup> )	<b>760-2033H<sup>1</sup></b> Price gr. A217 (m <sup>2</sup> )	<b>552033-352050HK<sup>1</sup></b> Price gr. A259 (m <sup>2</sup> )
light stone grey <input type="checkbox"/>	4 <b>715-2034H<sup>1</sup></b> Price gr. A166 (m <sup>2</sup> )	<b>720-2034H<sup>1</sup></b> Price gr. A166 (m <sup>2</sup> )	<b>740-2034H<sup>1</sup></b> Price gr. A173 (m <sup>2</sup> )	<b>552034-342550HK</b> Price gr. A181 (m <sup>2</sup> )	<b>730-2034H<sup>1</sup></b> Price gr. A217 (m <sup>2</sup> )	<b>760-2034H<sup>1</sup></b> Price gr. A217 (m <sup>2</sup> )	<b>552034-352050HK<sup>1</sup></b> Price gr. A259 (m <sup>2</sup> )
medium stone grey <input type="checkbox"/>	3 <b>715-2035H<sup>1</sup></b> Price gr. A166 (m <sup>2</sup> )	<b>720-2035H<sup>1</sup></b> Price gr. A166 (m <sup>2</sup> )	<b>740-2035H<sup>1</sup></b> Price gr. A173 (m <sup>2</sup> )	<b>552035-342550HK</b> Price gr. A181 (m <sup>2</sup> )	<b>730-2035H</b> Price gr. A187 (m <sup>2</sup> )	<b>760-2035H</b> Price gr. A187 (m <sup>2</sup> )	<b>552035-352050HK</b> Price gr. A229 (m <sup>2</sup> )
dark stone grey <input type="checkbox"/>	2 <b>715-2036H</b> Price gr. A142 (m <sup>2</sup> )	<b>720-2036H</b> Price gr. A142 (m <sup>2</sup> )	<b>740-2036H</b> Price gr. A151 (m <sup>2</sup> )	<b>552036-342550HK</b> Price gr. A181 (m <sup>2</sup> )	<b>730-2036H<sup>1</sup></b> Price gr. A217 (m <sup>2</sup> )	<b>760-2036H<sup>1</sup></b> Price gr. A217 (m <sup>2</sup> )	<b>552036-352050HK<sup>1</sup></b> Price gr. A259 (m <sup>2</sup> )
active sand-grey <input type="checkbox"/>	2 <b>715-2037H<sup>1</sup></b> Price gr. A166 (m <sup>2</sup> )	<b>720-2037H<sup>1</sup></b> Price gr. A166 (m <sup>2</sup> )	<b>740-2037H<sup>1</sup></b> Price gr. A187 (m <sup>2</sup> )	<b>552037-342550HK</b> Price gr. A181 (m <sup>2</sup> )	<b>730-2037H<sup>1</sup></b> Price gr. A217 (m <sup>2</sup> )	<b>760-2037H<sup>1</sup></b> Price gr. A217 (m <sup>2</sup> )	<b>552037-352050HK<sup>1</sup></b> Price gr. A259 (m <sup>2</sup> )
light sand-grey <input type="checkbox"/>	4 <b>715-2038H</b> Price gr. A142 (m <sup>2</sup> )	<b>720-2038H</b> Price gr. A142 (m <sup>2</sup> )	<b>740-2038H</b> Price gr. A151 (m <sup>2</sup> )	<b>552038-342550HK</b> Price gr. A181 (m <sup>2</sup> )	<b>730-2038H<sup>1</sup></b> Price gr. A217 (m <sup>2</sup> )	<b>760-2038H<sup>1</sup></b> Price gr. A217 (m <sup>2</sup> )	<b>552038-352050HK<sup>1</sup></b> Price gr. A259 (m <sup>2</sup> )
medium sand-grey <input type="checkbox"/>	3 <b>715-2039H</b> Price gr. A142 (m <sup>2</sup> )	<b>720-2039H</b> Price gr. A142 (m <sup>2</sup> )	<b>740-2039H</b> Price gr. A151 (m <sup>2</sup> )	<b>552039-342550HK</b> Price gr. A181 (m <sup>2</sup> )	<b>730-2039H</b> Price gr. A187 (m <sup>2</sup> )	<b>760-2039H</b> Price gr. A187 (m <sup>2</sup> )	<b>552039-352050HK</b> Price gr. A229 (m <sup>2</sup> )
dark sand-grey <input type="checkbox"/>	2 <b>715-2040H</b> Price gr. A142 (m <sup>2</sup> )	<b>720-2040H</b> Price gr. A142 (m <sup>2</sup> )	<b>740-2040H<sup>1</sup></b> Price gr. A187 (m <sup>2</sup> )	<b>552040-342550HK</b> Price gr. A181 (m <sup>2</sup> )	<b>730-2040H<sup>1</sup></b> Price gr. A217 (m <sup>2</sup> )	<b>760-2040H<sup>1</sup></b> Price gr. A217 (m <sup>2</sup> )	<b>552040-352050HK<sup>1</sup></b> Price gr. A259 (m <sup>2</sup> )



<sup>3</sup> Production-related color deviations from the standard are possible.

Mosaic

10 x 10 cm<sup>1/2</sup>



Sheet: 297 x 297 mm



						<b>10 x 10</b> / 4 x 4	Nom. dim. - cm/in
						97 x 97 x 6.5 mm	Work size
						smooth, for op-theat.	Surface
						11 sheets	m <sup>2</sup> - pieces
						13.101	m <sup>2</sup> - kg
						11 sheets	Bundle - pieces
						1.000	Bundle - kg
						13.101	Bundle - m <sup>2</sup>
						64.000	Pallet - m <sup>2</sup>
						838.464	Pallet - kg
						Bib	Product standard
						1	Stress group
						<b>710-2504H</b>	3
						Price gr. A196 (m <sup>2</sup> )	deep anthracite <input type="checkbox"/>
						<b>710-2508H</b>	3
						Price gr. A196 (m <sup>2</sup> )	deep blue <input type="checkbox"/>
						<b>710-2512H</b>	3
						Price gr. A196 (m <sup>2</sup> )	deep green <input type="checkbox"/>
						<b>710-2516H</b>	4
						Price gr. A196 (m <sup>2</sup> )	deep yellow <input type="checkbox"/>
						<b>710-2520H</b>	4
						Price gr. A196 (m <sup>2</sup> )	deep orange <input type="checkbox"/>
						<b>710-2524H</b>	3
						Price gr. A196 (m <sup>2</sup> )	deep red <input type="checkbox"/>

<sup>1</sup> Overglazed edges proportionately in the sheet.

<sup>2</sup> Upon request, defined color nuances and mosaic pictures can also be supplied.

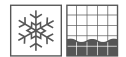

Cove Skirting<sup>1</sup> Internal Corner for Cove Skirting<sup>1</sup> External Corner for Cove Skirting<sup>1</sup>

10 x 10 cm



Nom. dim. - cm/in	10 x 10 / 4 x 4	100 x 18 x 6.5 mm	100 x 18 x 6.5 mm			
Work size	100 x 97 x 6.5 mm	100 x 18 x 6.5 mm	100 x 18 x 6.5 mm			
Surface	smooth, silky-matt	smooth, silky-matt	smooth, silky-matt			
m - pieces	10.000					
m/pce. - kg	1.500/m	0.030/pieces	0.030/pieces			
Bundle - pieces	40	40	30			
Bundle - m	4.000					
Bundle - kg	6.000					
Pallet - m						
Pallet - kg						
Product standard	Bib	Bib	Bib			
neutral 10 (active white) <input type="checkbox"/>	4 <b>763-2120H</b> Price gr. A416 (pce.)	<b>759-2120H</b> Price gr. A430 (pce.)	<b>761-2120H</b> Price gr. A430 (pce.)			
neutral 9 (white-grey) <input type="checkbox"/>	4	<b>759-2119H</b> Price gr. A430 (pce.)	<b>761-2119H</b> Price gr. A430 (pce.)			
neutral 8 (light-grey) <input type="checkbox"/>	4 <b>763-2118H</b> Price gr. A416 (pce.)	<b>759-2118H</b> Price gr. A430 (pce.)	<b>761-2118H</b> Price gr. A430 (pce.)			
neutral 7 (pebble grey) <input type="checkbox"/>	4	<b>759-2117H</b> Price gr. A430 (pce.)	<b>761-2117H</b> Price gr. A430 (pce.)			
neutral 5 (basalt grey) <input type="checkbox"/>	3 <b>763-2115H</b> Price gr. A416 (pce.)	<b>759-2115H</b> Price gr. A430 (pce.)	<b>761-2115H</b> Price gr. A430 (pce.)			
neutral 3 (asphalt black) <input type="checkbox"/>	3	<b>759-2113H</b> Price gr. A430 (pce.)	<b>761-2113H</b> Price gr. A430 (pce.)			
neutral 1 (deep black) <input type="checkbox"/>	1 <b>763-2111H</b> Price gr. A416 (pce.)	<b>759-2111H</b> Price gr. A430 (pce.)	<b>761-2111H</b> Price gr. A430 (pce.)			
active azure <input type="checkbox"/>	2	<b>759-2001H</b> Price gr. A430 (pce.)	<b>761-2001H</b> Price gr. A430 (pce.)			
light azure <input type="checkbox"/>	4	<b>759-2002H</b> Price gr. A430 (pce.)	<b>761-2002H</b> Price gr. A430 (pce.)			
medium azure <input type="checkbox"/>	3 <b>763-2003H</b> Price gr. A416 (pce.)	<b>759-2003H</b> Price gr. A430 (pce.)	<b>761-2003H</b> Price gr. A430 (pce.)			
dark azure <input type="checkbox"/>	2	<b>759-2004H</b> Price gr. A430 (pce.)	<b>761-2004H</b> Price gr. A430 (pce.)			
light blue <input type="checkbox"/>	4	<b>759-2006H</b> Price gr. A430 (pce.)	<b>761-2006H</b> Price gr. A430 (pce.)			
medium blue <input type="checkbox"/>	3	<b>759-2007H</b> Price gr. A430 (pce.)	<b>761-2007H</b> Price gr. A430 (pce.)			
dark blue <input type="checkbox"/>	2	<b>759-2008H</b> Price gr. A430 (pce.)	<b>761-2008H</b> Price gr. A430 (pce.)			
medium turquoise <input type="checkbox"/>	3	<b>759-2011H</b> Price gr. A430 (pce.)	<b>761-2011H</b> Price gr. A430 (pce.)			
medium green <input type="checkbox"/>	3	<b>759-2015H</b> Price gr. A430 (pce.)	<b>761-2015H</b> Price gr. A430 (pce.)			
dark green <input type="checkbox"/>	2	<b>759-2016H</b> Price gr. A430 (pce.)	<b>761-2016H</b> Price gr. A430 (pce.)			
medium yellow <input type="checkbox"/>	3	<b>759-2019H</b> Price gr. A430 (pce.)	<b>761-2019H</b> Price gr. A430 (pce.)			
medium ochre <input type="checkbox"/>	3	<b>759-2023H</b> Price gr. A430 (pce.)	<b>761-2023H</b> Price gr. A430 (pce.)			
medium salmon <input type="checkbox"/>	3	<b>759-2027H</b> Price gr. A430 (pce.)	<b>761-2027H</b> Price gr. A430 (pce.)			
medium oxide red <input type="checkbox"/>	3	<b>759-2031H</b> Price gr. A430 (pce.)	<b>761-2031H</b> Price gr. A430 (pce.)			
light stone grey <input type="checkbox"/>	4 <b>763-2034H</b> Price gr. A416 (pce.)	<b>759-2034H</b> Price gr. A430 (pce.)	<b>761-2034H</b> Price gr. A430 (pce.)			
dark stone grey <input type="checkbox"/>	2 <b>763-2036H</b> Price gr. A416 (pce.)	<b>759-2036H</b> Price gr. A430 (pce.)	<b>761-2036H</b> Price gr. A430 (pce.)			
active sand-grey <input type="checkbox"/>	2 <b>763-2037H</b> Price gr. A416 (pce.)	<b>759-2037H</b> Price gr. A430 (pce.)	<b>761-2037H</b> Price gr. A430 (pce.)			
dark sand-grey <input type="checkbox"/>	2 <b>763-2040H</b> Price gr. A416 (pce.)	<b>759-2040H</b> Price gr. A430 (pce.)	<b>761-2040H</b> Price gr. A430 (pce.)			

<sup>1</sup> For details, refer to page 558

Shower tub system, refer to series Plural non-slip, page 403/405





Explorer Hotel, St. Johann, Austria / Architect: Camp Innenarchitektur / Photo: Roland Reuter, Absam





Cisela Schule, Passau, Germany / Architect: Feigel, Huber, Dumps / Photo: Michael Christian Peters





400 PLURAL NON-SLIP  
stoneware

Made in Germany



R10/B

hytect®  
clever clean



2120/2121  
neutral 10 (active white)



2119  
neutral 9 (white-grey)



2118  
neutral 8 (light-grey)



2117  
neutral 7 (pebble-grey)



2116  
neutral 6 (pearl grey)



2115  
neutral 5 (basalt-grey)



2114  
neutral 4 (graphite-black)



2113  
neutral 3 (asphalt black)



2112  
neutral 2 (anthracite)



2111  
neutral 1 (deep black)



2004  
dark azure



2008  
dark blue



2012  
dark turquoise



2016  
dark green



2020  
dark yellow



2024  
dark ochre



2028  
dark salmon



2032  
dark oxide red



2036  
dark stone grey



2040  
dark sand grey



2003  
medium azure



2007  
medium blue



2011  
medium turquoise



2015  
medium green



2019  
medium yellow



2023  
medium ochre



2027  
medium salmon



2031  
medium oxide red



2035  
medium stone grey



2039  
medium sand grey



2002  
light azure

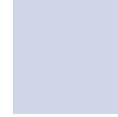

2006  
light blue



2010  
light turquoise



2014  
light green



2018  
light yellow



2022  
light ochre



2026  
light salmon



2030  
light oxide red



2034  
light stone grey



2038  
light sand grey



2001  
active azure



2005  
active blue



2009  
active turquoise



2013  
active green



2017  
active yellow



2021  
active ochre



2025  
active salmon



2029  
active oxide red



2033  
active stone grey



2037  
active sand grey



Mosaic 2.5 x 2.5 cm, 1 x 1 in

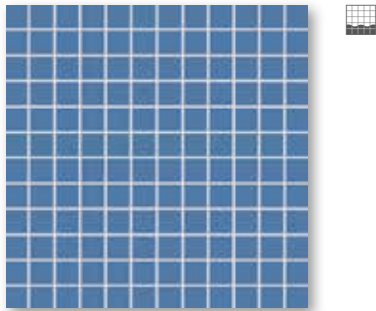

Mosaic sheet 30 x 30 cm, 12 x 12 in, smooth, R10/B



Cove skirting  
10 x 10 cm, 4 x 4 in  
smooth, R10/B



Shower tub system Corner  
10 x 10 cm, 4 x 4 in  
smooth, R10/B



Internal corner  
smooth



External corner  
smooth



Shower tub system Strip,  
10 x 10 cm, 4 x 4 in  
smooth, R10/B

Mosaic 5 x 5 cm, 2 x 2 in

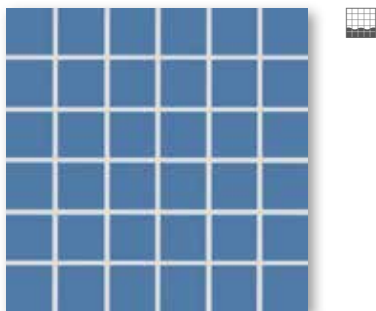

Mosaic sheet 30 x 30 cm, 12 x 12 in, smooth, R10/B

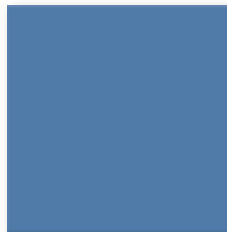

Floor tile 20 x 20 cm, 8 x 8 in  
smooth, R10/B

Mosaic 10 x 10 cm, 4 x 4 in

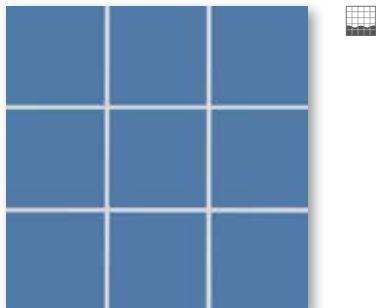

Mosaic sheet 30 x 30 cm, 12 x 12 in, smooth, R10/B



Floor tile 30 x 60 cm, 12 x 24 in  
smooth, R10/B



Mosaics glued thermoplastically on back of AGROB BUCHTAL can be used not only in dry zones but also without any problems in underwater areas (e.g. swimming pools/whirlpools) as well as in permanently wet areas (e.g. pool surrounds/showers).

Do you already know our Mosaic Designer at our website [www.agrob-buchtal.com](http://www.agrob-buchtal.com)?

There, you will have the possibility of designing your individual color gradients, mosaic compositions and the laying of pictures.

Mosaic<sup>2/4</sup>

2.5 x 2.5 cm

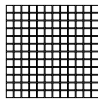

5 x 5 cm

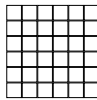

10 x 10 cm

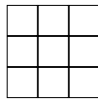

Wall/Floor Tiles

20 x 20 cm



30 x 60 cm<sup>1/3</sup>



	Sheet: 297 x 297 mm	Sheet: 297 x 297 mm	Sheet: 297 x 297 mm	20 x 20 / 8 x 8	30 x 60 / 12 x 24		
Nom. dim. - cm/in	2.5 x 2.5 / 1 x 1	5 x 5 / 2 x 2	10 x 10 / 4 x 4	20 x 20 / 8 x 8	30 x 60 / 12 x 24		
Work size	23 x 23 x 6.5 mm	47 x 47 x 6.5 mm	97 x 97 x 6.5 mm	197 x 197 x 6.5 mm	297 x 597 x 8 mm		
Surface	smooth, matt	smooth, matt	smooth, matt	smooth, matt	smooth, matt		
m <sup>2</sup> - pieces	11 sheets	11 sheets	11 sheets	11 sheets	5.556		
m <sup>2</sup> - kg	12.100	12.331	13.101	13.875	17.413		
Bundle - pieces	11 sheets	11 sheets	11 sheets	25	6		
Bundle - m <sup>2</sup>	1.000	1.000	1.000	1.000	1.080		
Bundle - kg	12.100	12.331	13.101	13.875	18.804		
Pallet - m <sup>2</sup>	48.000	64.000	64.000	72.000	43.197		
Pallet - kg	580.800	789.184	838.464	999.000	752.160		
Product standard	Bl <sub>b</sub>	Bl <sub>b</sub>	Bl <sub>b</sub>	Bl <sub>b</sub>	Al <sub>b</sub>		
Slip resistance	R10/B	R10/B	R10/B	R10/B	R10/B		
Stress group	1	1	1	1	2		
Stress group	4	4	4	4	4		
neutral 10 (active white)	<b>902-2120H</b> Price gr. <b>A238</b> (m <sup>2</sup> )	<b>905-2120H</b> Price gr. <b>A205</b> (m <sup>2</sup> )	<b>910-2120H</b> Price gr. <b>A166</b> (m <sup>2</sup> )	<b>920-2120H</b> Price gr. <b>A148</b> (m <sup>2</sup> )	<b>980-2120H</b> Price gr. <b>A181</b> (m <sup>2</sup> )		
neutral 9 (white-grey)	<b>902-2119H<sup>1</sup></b> Price gr. <b>A289</b> (m <sup>2</sup> )	<b>905-2119H<sup>1</sup></b> Price gr. <b>A250</b> (m <sup>2</sup> )	<b>910-2119H</b> Price gr. <b>A190</b> (m <sup>2</sup> )	<b>920-2119H<sup>1</sup></b> Price gr. <b>A190</b> (m <sup>2</sup> )			
neutral 8 (light-grey)	<b>902-2118H</b> Price gr. <b>A238</b> (m <sup>2</sup> )	<b>905-2118H</b> Price gr. <b>A205</b> (m <sup>2</sup> )	<b>910-2118H</b> Price gr. <b>A166</b> (m <sup>2</sup> )	<b>920-2118H</b> Price gr. <b>A148</b> (m <sup>2</sup> )	<b>980-2118H</b> Price gr. <b>A205</b> (m <sup>2</sup> )		
neutral 7 (pebble grey)	<b>902-2117H<sup>1</sup></b> Price gr. <b>A289</b> (m <sup>2</sup> )	<b>905-2117H<sup>1</sup></b> Price gr. <b>A256</b> (m <sup>2</sup> )	<b>910-2117H</b> Price gr. <b>A190</b> (m <sup>2</sup> )	<b>920-2117H<sup>1</sup></b> Price gr. <b>A190</b> (m <sup>2</sup> )			
neutral 6 (pearl grey)	<b>902-2116H<sup>1</sup></b> Price gr. <b>A289</b> (m <sup>2</sup> )	<b>905-2116H<sup>1</sup></b> Price gr. <b>A256</b> (m <sup>2</sup> )	<b>910-2116H<sup>1</sup></b> Price gr. <b>A223</b> (m <sup>2</sup> )	<b>920-2116H<sup>1</sup></b> Price gr. <b>A190</b> (m <sup>2</sup> )			
neutral 5 (basalt grey)	<b>902-2115H<sup>1</sup></b> Price gr. <b>A289</b> (m <sup>2</sup> )	<b>905-2115H<sup>1</sup></b> Price gr. <b>A256</b> (m <sup>2</sup> )	<b>910-2115H</b> Price gr. <b>A190</b> (m <sup>2</sup> )	<b>920-2115H</b> Price gr. <b>A166</b> (m <sup>2</sup> )			
neutral 4 (graphite black)	<b>902-2114H<sup>1</sup></b> Price gr. <b>A289</b> (m <sup>2</sup> )	<b>905-2114H<sup>1</sup></b> Price gr. <b>A256</b> (m <sup>2</sup> )	<b>910-2114H</b> Price gr. <b>A190</b> (m <sup>2</sup> )	<b>920-2114H</b> Price gr. <b>A166</b> (m <sup>2</sup> )			
neutral 3 (asphalt black)	<b>902-2113H<sup>1</sup></b> Price gr. <b>A289</b> (m <sup>2</sup> )	<b>905-2113H<sup>1</sup></b> Price gr. <b>A256</b> (m <sup>2</sup> )	<b>910-2113H</b> Price gr. <b>A190</b> (m <sup>2</sup> )	<b>920-2113H<sup>1</sup></b> Price gr. <b>A190</b> (m <sup>2</sup> )			
neutral 2 (anthracite)	<b>902-2112H<sup>1</sup></b> Price gr. <b>A289</b> (m <sup>2</sup> )	<b>905-2112H<sup>1</sup></b> Price gr. <b>A256</b> (m <sup>2</sup> )	<b>910-2112H</b> Price gr. <b>A190</b> (m <sup>2</sup> )	<b>920-2112H</b> Price gr. <b>A166</b> (m <sup>2</sup> )			
neutral 1 (deep black)	<b>902-2111H</b> Price gr. <b>A259</b> (m <sup>2</sup> )	<b>905-2111H</b> Price gr. <b>A229</b> (m <sup>2</sup> )	<b>910-2111H</b> Price gr. <b>A190</b> (m <sup>2</sup> )	<b>920-2111H</b> Price gr. <b>A166</b> (m <sup>2</sup> )	<b>980-2111H</b> Price gr. <b>A181</b> (m <sup>2</sup> )		
active azure	<b>902-2001H<sup>1</sup></b> Price gr. <b>A289</b> (m <sup>2</sup> )	<b>905-2001H<sup>1</sup></b> Price gr. <b>A256</b> (m <sup>2</sup> )	<b>910-2001H</b> Price gr. <b>A190</b> (m <sup>2</sup> )	<b>920-2001H<sup>1</sup></b> Price gr. <b>A190</b> (m <sup>2</sup> )			
light azure	<b>902-2002H<sup>1</sup></b> Price gr. <b>A289</b> (m <sup>2</sup> )	<b>905-2002H<sup>1</sup></b> Price gr. <b>A256</b> (m <sup>2</sup> )	<b>910-2002H</b> Price gr. <b>A190</b> (m <sup>2</sup> )	<b>920-2002H<sup>1</sup></b> Price gr. <b>A190</b> (m <sup>2</sup> )			
medium azure	<b>902-2003H</b> Price gr. <b>A259</b> (m <sup>2</sup> )	<b>905-2003H</b> Price gr. <b>A229</b> (m <sup>2</sup> )	<b>910-2003H</b> Price gr. <b>A190</b> (m <sup>2</sup> )	<b>920-2003H</b> Price gr. <b>A166</b> (m <sup>2</sup> )	<b>980-2003H</b> Price gr. <b>A205</b> (m <sup>2</sup> )		
dark azure	<b>902-2004H</b> Price gr. <b>A259</b> (m <sup>2</sup> )	<b>905-2004H<sup>1</sup></b> Price gr. <b>A256</b> (m <sup>2</sup> )	<b>910-2004H</b> Price gr. <b>A190</b> (m <sup>2</sup> )	<b>920-2004H</b> Price gr. <b>A166</b> (m <sup>2</sup> )			
active blue	<b>902-2005H<sup>1</sup></b> Price gr. <b>A289</b> (m <sup>2</sup> )	<b>905-2005H<sup>1</sup></b> Price gr. <b>A256</b> (m <sup>2</sup> )	<b>910-2005H<sup>1</sup></b> Price gr. <b>A223</b> (m <sup>2</sup> )	<b>920-2005H<sup>1</sup></b> Price gr. <b>A190</b> (m <sup>2</sup> )			
light blue	<b>902-2006H<sup>1</sup></b> Price gr. <b>A289</b> (m <sup>2</sup> )	<b>905-2006H<sup>1</sup></b> Price gr. <b>A256</b> (m <sup>2</sup> )	<b>910-2006H</b> Price gr. <b>A190</b> (m <sup>2</sup> )	<b>920-2006H<sup>1</sup></b> Price gr. <b>A190</b> (m <sup>2</sup> )			
medium blue	<b>902-2007H<sup>1</sup></b> Price gr. <b>A289</b> (m <sup>2</sup> )	<b>905-2007H<sup>1</sup></b> Price gr. <b>A256</b> (m <sup>2</sup> )	<b>910-2007H</b> Price gr. <b>A190</b> (m <sup>2</sup> )	<b>920-2007H</b> Price gr. <b>A166</b> (m <sup>2</sup> )	<b>980-2007H</b> Price gr. <b>A205</b> (m <sup>2</sup> )		
dark blue	<b>902-2008H</b> Price gr. <b>A259</b> (m <sup>2</sup> )	<b>905-2008H</b> Price gr. <b>A229</b> (m <sup>2</sup> )	<b>910-2008H</b> Price gr. <b>A190</b> (m <sup>2</sup> )	<b>920-2008H</b> Price gr. <b>A166</b> (m <sup>2</sup> )			
active turquoise	<b>902-2009H<sup>1</sup></b> Price gr. <b>A289</b> (m <sup>2</sup> )	<b>905-2009H<sup>1</sup></b> Price gr. <b>A256</b> (m <sup>2</sup> )	<b>910-2009H<sup>1</sup></b> Price gr. <b>A223</b> (m <sup>2</sup> )	<b>920-2009H<sup>1</sup></b> Price gr. <b>A190</b> (m <sup>2</sup> )			
light turquoise	<b>902-2010H<sup>1</sup></b> Price gr. <b>A289</b> (m <sup>2</sup> )	<b>905-2010H<sup>1</sup></b> Price gr. <b>A256</b> (m <sup>2</sup> )	<b>910-2010H<sup>1</sup></b> Price gr. <b>A223</b> (m <sup>2</sup> )	<b>920-2010H<sup>1</sup></b> Price gr. <b>A190</b> (m <sup>2</sup> )			
medium turquoise	<b>902-2011H<sup>1</sup></b> Price gr. <b>A289</b> (m <sup>2</sup> )	<b>905-2011H<sup>1</sup></b> Price gr. <b>A256</b> (m <sup>2</sup> )	<b>910-2011H</b> Price gr. <b>A190</b> (m <sup>2</sup> )	<b>920-2011H</b> Price gr. <b>A166</b> (m <sup>2</sup> )	<b>980-2011H</b> Price gr. <b>A205</b> (m <sup>2</sup> )		
dark turquoise	<b>902-2012H<sup>1</sup></b> Price gr. <b>A289</b> (m <sup>2</sup> )	<b>905-2012H<sup>1</sup></b> Price gr. <b>A256</b> (m <sup>2</sup> )	<b>910-2012H<sup>1</sup></b> Price gr. <b>A223</b> (m <sup>2</sup> )	<b>920-2012H<sup>1</sup></b> Price gr. <b>A190</b> (m <sup>2</sup> )			
active green	<b>902-2013H<sup>1</sup></b> Price gr. <b>A289</b> (m <sup>2</sup> )	<b>905-2013H<sup>1</sup></b> Price gr. <b>A256</b> (m <sup>2</sup> )	<b>910-2013H<sup>1</sup></b> Price gr. <b>A223</b> (m <sup>2</sup> )	<b>920-2013H<sup>1</sup></b> Price gr. <b>A190</b> (m <sup>2</sup> )			
light green	<b>902-2014H<sup>1</sup></b> Price gr. <b>A289</b> (m <sup>2</sup> )	<b>905-2014H</b> Price gr. <b>A229</b> (m <sup>2</sup> )	<b>910-2014H<sup>1</sup></b> Price gr. <b>A223</b> (m <sup>2</sup> )	<b>920-2014H<sup>1</sup></b> Price gr. <b>A190</b> (m <sup>2</sup> )			
medium green	<b>902-2015H<sup>1</sup></b> Price gr. <b>A289</b> (m <sup>2</sup> )	<b>905-2015H<sup>1</sup></b> Price gr. <b>A256</b> (m <sup>2</sup> )	<b>910-2015H</b> Price gr. <b>A190</b> (m <sup>2</sup> )	<b>920-2015H</b> Price gr. <b>A166</b> (m <sup>2</sup> )	<b>980-2015H</b> Price gr. <b>A205</b> (m <sup>2</sup> )		
dark green	<b>902-2016H<sup>1</sup></b> Price gr. <b>A289</b> (m <sup>2</sup> )	<b>905-2016H<sup>1</sup></b> Price gr. <b>A256</b> (m <sup>2</sup> )	<b>910-2016H</b> Price gr. <b>A190</b> (m <sup>2</sup> )	<b>920-2016H</b> Price gr. <b>A166</b> (m <sup>2</sup> )			



<sup>4</sup> Upon request, defined color nuances and mosaic pictures can also be supplied.

Cove Skirting<sup>1</sup>

Internal Corner for Cove Skirting<sup>1</sup>

External Corner for Cove Skirting<sup>1</sup>

Shower Tub System<sup>2</sup>

10 x 10 cm



10 x 10 cm



10 x 10 cm



					Strip	Corner	
	10 x 10 / 4 x 4	100 x 18 x 6.5 mm	100 x 18 x 6.5 mm	100 x 18 x 6.5 mm	10 x 10 / 4 x 4	10 x 10 / 4 x 4	Nom. dim. - cm/in
	100 x 97 x 6.5 mm	smooth, matt	smooth, matt	smooth, matt	smooth, matt	smooth, matt	Work size
	10.000				10.000		m - pieces
	1.500/m	0.030/pieces	0.030/pieces	0.030/pieces	1.700/m	0.170/pieces	m/pce. - kg
	40	40	30	30	16	4	Bundle - pieces
	4.000				1.600		Bundle - m
	6.000				2.720	0.680	Bundle - kg
							Pallet - m
							Pallet - kg
	Bib	Bib	Bib	Bib	Bib	Bib	Product standard
	R10/B				R10/B	R10/B	Slip resistance
	<b>764-2120H</b>	<b>759-2120H</b>	<b>761-2120H</b>	<b>761-2120H</b>	<b>785-2120H</b>	<b>786-2120H</b>	4 neutral 10 (active white) <input type="checkbox"/>
	Price gr. A418 (pce.)	Price gr. A430 (pce.)	Price gr. A430 (pce.)	Price gr. A430 (pce.)	Price gr. A428 (pce.)	Price gr. A455 (pce.)	
	<b>764-2119H</b>	<b>759-2119H</b>	<b>761-2119H</b>	<b>761-2119H</b>	<b>785-2119H</b>	<b>786-2119H</b>	4 neutral 9 (white-grey) <input type="checkbox"/>
	Price gr. A418 (pce.)	Price gr. A430 (pce.)	Price gr. A430 (pce.)	Price gr. A430 (pce.)	Price gr. A428 (pce.)	Price gr. A455 (pce.)	
	<b>764-2118H</b>	<b>759-2118H</b>	<b>761-2118H</b>	<b>761-2118H</b>	<b>785-2118H</b>	<b>786-2118H</b>	4 neutral 8 (light-grey) <input type="checkbox"/>
	Price gr. A418 (pce.)	Price gr. A430 (pce.)	Price gr. A430 (pce.)	Price gr. A430 (pce.)	Price gr. A428 (pce.)	Price gr. A455 (pce.)	
	<b>764-2117H</b>	<b>759-2117H</b>	<b>761-2117H</b>	<b>761-2117H</b>	<b>785-2117H</b>	<b>786-2117H</b>	4 neutral 7 (pebble grey) <input type="checkbox"/>
	Price gr. A418 (pce.)	Price gr. A430 (pce.)	Price gr. A430 (pce.)	Price gr. A430 (pce.)	Price gr. A428 (pce.)	Price gr. A455 (pce.)	
	<b>764-2115H</b>	<b>759-2115H</b>	<b>761-2115H</b>	<b>761-2115H</b>	<b>785-2115H</b>	<b>786-2115H</b>	3 neutral 5 (basalt grey) <input type="checkbox"/>
	Price gr. A418 (pce.)	Price gr. A430 (pce.)	Price gr. A430 (pce.)	Price gr. A430 (pce.)	Price gr. A428 (pce.)	Price gr. A455 (pce.)	
	<b>764-2113H</b>	<b>759-2113H</b>	<b>761-2113H</b>	<b>761-2113H</b>	<b>785-2113H</b>	<b>786-2113H</b>	3 neutral 3 (asphalt black) <input type="checkbox"/>
	Price gr. A418 (pce.)	Price gr. A430 (pce.)	Price gr. A430 (pce.)	Price gr. A430 (pce.)	Price gr. A428 (pce.)	Price gr. A455 (pce.)	
	<b>764-2111H</b>	<b>759-2111H</b>	<b>761-2111H</b>	<b>761-2111H</b>	<b>785-2111H</b>	<b>786-2111H</b>	1 neutral 1 (deep black) <input type="checkbox"/>
	Price gr. A418 (pce.)	Price gr. A430 (pce.)	Price gr. A430 (pce.)	Price gr. A430 (pce.)	Price gr. A428 (pce.)	Price gr. A455 (pce.)	
	<b>764-2001H</b>	<b>759-2001H</b>	<b>761-2001H</b>	<b>761-2001H</b>	<b>785-2001H</b>	<b>786-2001H</b>	2 active azure <input type="checkbox"/>
	Price gr. A418 (pce.)	Price gr. A430 (pce.)	Price gr. A430 (pce.)	Price gr. A430 (pce.)	Price gr. A428 (pce.)	Price gr. A455 (pce.)	
	<b>764-2002H</b>	<b>759-2002H</b>	<b>761-2002H</b>	<b>761-2002H</b>	<b>785-2002H</b>	<b>786-2002H</b>	4 light azure <input type="checkbox"/>
	Price gr. A418 (pce.)	Price gr. A430 (pce.)	Price gr. A430 (pce.)	Price gr. A430 (pce.)	Price gr. A428 (pce.)	Price gr. A455 (pce.)	
	<b>764-2003H</b>	<b>759-2003H</b>	<b>761-2003H</b>	<b>761-2003H</b>	<b>785-2003H</b>	<b>786-2003H</b>	3 medium azure <input type="checkbox"/>
	Price gr. A418 (pce.)	Price gr. A430 (pce.)	Price gr. A430 (pce.)	Price gr. A430 (pce.)	Price gr. A428 (pce.)	Price gr. A455 (pce.)	
	<b>764-2004H</b>	<b>759-2004H</b>	<b>761-2004H</b>	<b>761-2004H</b>	<b>785-2004H</b>	<b>786-2004H</b>	2 dark azure <input type="checkbox"/>
	Price gr. A418 (pce.)	Price gr. A430 (pce.)	Price gr. A430 (pce.)	Price gr. A430 (pce.)	Price gr. A428 (pce.)	Price gr. A455 (pce.)	
	<b>764-2006H</b>	<b>759-2006H</b>	<b>761-2006H</b>	<b>761-2006H</b>	<b>785-2006H</b>	<b>786-2006H</b>	4 light blue <input type="checkbox"/>
	Price gr. A418 (pce.)	Price gr. A430 (pce.)	Price gr. A430 (pce.)	Price gr. A430 (pce.)	Price gr. A428 (pce.)	Price gr. A455 (pce.)	
	<b>764-2007H</b>	<b>759-2007H</b>	<b>761-2007H</b>	<b>761-2007H</b>	<b>785-2007H</b>	<b>786-2007H</b>	3 medium blue <input type="checkbox"/>
	Price gr. A418 (pce.)	Price gr. A430 (pce.)	Price gr. A430 (pce.)	Price gr. A430 (pce.)	Price gr. A428 (pce.)	Price gr. A455 (pce.)	
	<b>764-2008H</b>	<b>759-2008H</b>	<b>761-2008H</b>	<b>761-2008H</b>	<b>785-2008H</b>	<b>786-2008H</b>	2 dark blue <input type="checkbox"/>
	Price gr. A418 (pce.)	Price gr. A430 (pce.)	Price gr. A430 (pce.)	Price gr. A430 (pce.)	Price gr. A428 (pce.)	Price gr. A455 (pce.)	
	<b>764-2011H</b>	<b>759-2011H</b>	<b>761-2011H</b>	<b>761-2011H</b>	<b>785-2011H</b>	<b>786-2011H</b>	3 medium turquoise <input type="checkbox"/>
	Price gr. A418 (pce.)	Price gr. A430 (pce.)	Price gr. A430 (pce.)	Price gr. A430 (pce.)	Price gr. A428 (pce.)	Price gr. A455 (pce.)	
	<b>764-2015H</b>	<b>759-2015H</b>	<b>761-2015H</b>	<b>761-2015H</b>	<b>785-2015H</b>	<b>786-2015H</b>	3 medium green <input type="checkbox"/>
	Price gr. A418 (pce.)	Price gr. A430 (pce.)	Price gr. A430 (pce.)	Price gr. A430 (pce.)	Price gr. A428 (pce.)	Price gr. A455 (pce.)	
	<b>764-2016H</b>	<b>759-2016H</b>	<b>761-2016H</b>	<b>761-2016H</b>	<b>785-2016H</b>	<b>786-2016H</b>	2 dark green <input type="checkbox"/>
	Price gr. A418 (pce.)	Price gr. A430 (pce.)	Price gr. A430 (pce.)	Price gr. A430 (pce.)	Price gr. A428 (pce.)	Price gr. A455 (pce.)	

<sup>1</sup> For details, refer to page 558

<sup>2</sup> For details, refer to page 556



Mosaic<sup>2/4</sup>

Wall/Floor Tiles

2.5 x 2.5 cm



5 x 5 cm



10 x 10 cm



20 x 20 cm



30 x 60 cm<sup>1/3</sup>



Sheet: 297 x 297 mm

Sheet: 297 x 297 mm

Sheet: 297 x 297 mm

Nom. dim. - cm/in	2.5 x 2.5 / 1 x 1	5 x 5 / 2 x 2	10 x 10 / 4 x 4	20 x 20 / 8 x 8	30 x 60 / 12 x 24		
Work size	23 x 23 x 6.5 mm	47 x 47 x 6.5 mm	97 x 97 x 6.5 mm	197 x 197 x 6.5 mm	297 x 597 x 8 mm		
Surface	smooth, matt	smooth, matt	smooth, matt	smooth, matt	smooth, matt		
m <sup>2</sup> - pieces	11 sheets	11 sheets	11 sheets	25.000	5.556		
m <sup>2</sup> - kg	12.100	12.331	13.101	13.875	17.413		
Bundle - pieces	11 sheets	11 sheets	11 sheets	25	6		
Bundle - m <sup>2</sup>	1.000	1.000	1.000	1.000	1.080		
Bundle - kg	12.100	12.331	13.101	13.875	18.804		
Pallet - m <sup>2</sup>	48.000	64.000	64.000	72.000	43.197		
Pallet - kg	580.800	789.184	838.464	999.000	752.160		
Product standard	BI <sub>b</sub>	BI <sub>b</sub>	BI <sub>b</sub>	BI <sub>b</sub>	A1 <sub>b</sub>		
Slip resistance	R10/B	R10/B	R10/B	R10/B	R10/B		
Stress group	1	1	1	1	2		
active yellow <input type="checkbox"/>	2 902-2017H <sup>1</sup> Price gr. A289 (m <sup>2</sup> )	905-2017H <sup>1</sup> Price gr. A256 (m <sup>2</sup> )	910-2017H <sup>1</sup> Price gr. A223 (m <sup>2</sup> )	920-2017H <sup>1</sup> Price gr. A190 (m <sup>2</sup> )			
light yellow <input type="checkbox"/>	4 902-2018H <sup>1</sup> Price gr. A289 (m <sup>2</sup> )	905-2018H <sup>1</sup> Price gr. A256 (m <sup>2</sup> )	910-2018H <sup>1</sup> Price gr. A223 (m <sup>2</sup> )	920-2018H <sup>1</sup> Price gr. A190 (m <sup>2</sup> )			
medium yellow <input type="checkbox"/>	3 902-2019H <sup>1</sup> Price gr. A289 (m <sup>2</sup> )	905-2019H <sup>1</sup> Price gr. A256 (m <sup>2</sup> )	910-2019H <sup>1</sup> Price gr. A190 (m <sup>2</sup> )	920-2019H <sup>1</sup> Price gr. A166 (m <sup>2</sup> )	980-2019H Price gr. A205 (m <sup>2</sup> )		
dark yellow <input type="checkbox"/>	2 902-2020H <sup>1</sup> Price gr. A289 (m <sup>2</sup> )	905-2020H <sup>1</sup> Price gr. A256 (m <sup>2</sup> )	910-2020H <sup>1</sup> Price gr. A223 (m <sup>2</sup> )	920-2020H <sup>1</sup> Price gr. A190 (m <sup>2</sup> )			
active ochre <input type="checkbox"/>	2 902-2021H <sup>1</sup> Price gr. A289 (m <sup>2</sup> )	905-2021H <sup>1</sup> Price gr. A256 (m <sup>2</sup> )	910-2021H <sup>1</sup> Price gr. A223 (m <sup>2</sup> )	920-2021H <sup>1</sup> Price gr. A190 (m <sup>2</sup> )			
light ochre <input type="checkbox"/>	4 902-2022H <sup>1</sup> Price gr. A289 (m <sup>2</sup> )	905-2022H <sup>1</sup> Price gr. A256 (m <sup>2</sup> )	910-2022H <sup>1</sup> Price gr. A190 (m <sup>2</sup> )	920-2022H <sup>1</sup> Price gr. A190 (m <sup>2</sup> )			
medium ochre <input type="checkbox"/>	3 902-2023H <sup>1</sup> Price gr. A289 (m <sup>2</sup> )	905-2023H <sup>1</sup> Price gr. A256 (m <sup>2</sup> )	910-2023H <sup>1</sup> Price gr. A190 (m <sup>2</sup> )	920-2023H <sup>1</sup> Price gr. A166 (m <sup>2</sup> )	980-2023H Price gr. A205 (m <sup>2</sup> )		
dark ochre <input type="checkbox"/>	2 902-2024H <sup>1</sup> Price gr. A289 (m <sup>2</sup> )	905-2024H <sup>1</sup> Price gr. A256 (m <sup>2</sup> )	910-2024H <sup>1</sup> Price gr. A223 (m <sup>2</sup> )	920-2024H <sup>1</sup> Price gr. A190 (m <sup>2</sup> )			
active salmon <input type="checkbox"/>	2 902-2025H <sup>1</sup> Price gr. A289 (m <sup>2</sup> )	905-2025H <sup>1</sup> Price gr. A256 (m <sup>2</sup> )	910-2025H <sup>1</sup> Price gr. A223 (m <sup>2</sup> )	920-2025H <sup>1</sup> Price gr. A190 (m <sup>2</sup> )			
light salmon <input type="checkbox"/>	4 902-2026H <sup>1</sup> Price gr. A289 (m <sup>2</sup> )	905-2026H <sup>1</sup> Price gr. A256 (m <sup>2</sup> )	910-2026H <sup>1</sup> Price gr. A223 (m <sup>2</sup> )	920-2026H <sup>1</sup> Price gr. A190 (m <sup>2</sup> )			
medium salmon <input type="checkbox"/>	3 902-2027H <sup>1</sup> Price gr. A289 (m <sup>2</sup> )	905-2027H <sup>1</sup> Price gr. A229 (m <sup>2</sup> )	910-2027H <sup>1</sup> Price gr. A190 (m <sup>2</sup> )	920-2027H <sup>1</sup> Price gr. A166 (m <sup>2</sup> )	980-2027H Price gr. A205 (m <sup>2</sup> )		
dark salmon <input type="checkbox"/>	2 902-2028H <sup>1</sup> Price gr. A289 (m <sup>2</sup> )	905-2028H <sup>1</sup> Price gr. A256 (m <sup>2</sup> )	910-2028H <sup>1</sup> Price gr. A223 (m <sup>2</sup> )	920-2028H <sup>1</sup> Price gr. A166 (m <sup>2</sup> )			
active oxide red <input type="checkbox"/>	2 902-2029H <sup>1</sup> Price gr. A289 (m <sup>2</sup> )	905-2029H <sup>1</sup> Price gr. A229 (m <sup>2</sup> )	910-2029H <sup>1</sup> Price gr. A223 (m <sup>2</sup> )	920-2029H <sup>1</sup> Price gr. A190 (m <sup>2</sup> )			
light oxide red <input type="checkbox"/>	4 902-2030H <sup>1</sup> Price gr. A289 (m <sup>2</sup> )	905-2030H <sup>1</sup> Price gr. A256 (m <sup>2</sup> )	910-2030H <sup>1</sup> Price gr. A223 (m <sup>2</sup> )	920-2030H <sup>1</sup> Price gr. A190 (m <sup>2</sup> )			
medium oxide red <input type="checkbox"/>	3 902-2031H <sup>1</sup> Price gr. A289 (m <sup>2</sup> )	905-2031H <sup>1</sup> Price gr. A256 (m <sup>2</sup> )	910-2031H <sup>1</sup> Price gr. A190 (m <sup>2</sup> )	920-2031H <sup>1</sup> Price gr. A166 (m <sup>2</sup> )	980-2031H Price gr. A205 (m <sup>2</sup> )		
dark oxide red <input type="checkbox"/>	2 902-2032H <sup>1</sup> Price gr. A289 (m <sup>2</sup> )	905-2032H <sup>1</sup> Price gr. A256 (m <sup>2</sup> )	910-2032H <sup>1</sup> Price gr. A223 (m <sup>2</sup> )	920-2032H <sup>1</sup> Price gr. A190 (m <sup>2</sup> )			
active stone grey <input type="checkbox"/>	2 902-2033H <sup>1</sup> Price gr. A289 (m <sup>2</sup> )	905-2033H <sup>1</sup> Price gr. A256 (m <sup>2</sup> )	910-2033H <sup>1</sup> Price gr. A190 (m <sup>2</sup> )	920-2033H <sup>1</sup> Price gr. A190 (m <sup>2</sup> )			
light stone grey <input type="checkbox"/>	4 902-2034H <sup>1</sup> Price gr. A289 (m <sup>2</sup> )	905-2034H <sup>1</sup> Price gr. A256 (m <sup>2</sup> )	910-2034H <sup>1</sup> Price gr. A190 (m <sup>2</sup> )	920-2034H <sup>1</sup> Price gr. A190 (m <sup>2</sup> )			
medium stone grey <input type="checkbox"/>	3 902-2035H <sup>1</sup> Price gr. A289 (m <sup>2</sup> )	905-2035H <sup>1</sup> Price gr. A256 (m <sup>2</sup> )	910-2035H <sup>1</sup> Price gr. A190 (m <sup>2</sup> )	920-2035H <sup>1</sup> Price gr. A190 (m <sup>2</sup> )			
dark stone grey <input type="checkbox"/>	2 902-2036H <sup>1</sup> Price gr. A259 (m <sup>2</sup> )	905-2036H <sup>1</sup> Price gr. A229 (m <sup>2</sup> )	910-2036H <sup>1</sup> Price gr. A190 (m <sup>2</sup> )	920-2036H <sup>1</sup> Price gr. A166 (m <sup>2</sup> )			
active sand-grey <input type="checkbox"/>	2 902-2037H <sup>1</sup> Price gr. A289 (m <sup>2</sup> )	905-2037H <sup>1</sup> Price gr. A256 (m <sup>2</sup> )	910-2037H <sup>1</sup> Price gr. A190 (m <sup>2</sup> )	920-2037H <sup>1</sup> Price gr. A190 (m <sup>2</sup> )			
light sand-grey <input type="checkbox"/>	4 902-2038H <sup>1</sup> Price gr. A289 (m <sup>2</sup> )	905-2038H <sup>1</sup> Price gr. A229 (m <sup>2</sup> )	910-2038H <sup>1</sup> Price gr. A190 (m <sup>2</sup> )	920-2038H <sup>1</sup> Price gr. A166 (m <sup>2</sup> )			
medium sand-grey <input type="checkbox"/>	3 902-2039H <sup>1</sup> Price gr. A289 (m <sup>2</sup> )	905-2039H <sup>1</sup> Price gr. A229 (m <sup>2</sup> )	910-2039H <sup>1</sup> Price gr. A190 (m <sup>2</sup> )	920-2039H <sup>1</sup> Price gr. A166 (m <sup>2</sup> )	980-2039H Price gr. A205 (m <sup>2</sup> )		
dark sand-grey <input type="checkbox"/>	2 902-2040H <sup>1</sup> Price gr. A259 (m <sup>2</sup> )	905-2040H <sup>1</sup> Price gr. A229 (m <sup>2</sup> )	910-2040H <sup>1</sup> Price gr. A190 (m <sup>2</sup> )	920-2040H <sup>1</sup> Price gr. A166 (m <sup>2</sup> )			



<sup>4</sup> Upon request, defined color nuances and mosaic pictures can also be supplied.

Cove Skirting<sup>1</sup> Internal Corner for Cove Skirting<sup>1</sup>

External Corner for Cove Skirting<sup>1</sup>

Shower Tub System<sup>2</sup>

10 x 10 cm



10 x 10 cm



10 x 10 cm



					Strip		Corner		Stress group	Nom. dim. - cm/in Work size Surface m - pieces m/pce. - kg Bundle - pieces Bundle - m Pallet - kg Pallet - m Pallet - kg Product standard Slip resistance Stress group
		10 x 10 / 4 x 4	100 x 18 x 6.5 mm	100 x 18 x 6.5 mm	100 x 18 x 6.5 mm	97 x 97 x 6.5 mm	97 x 97 x 6.5 mm			
		smooth, matt	smooth, matt	smooth, matt	smooth, matt	smooth, matt	smooth, matt			
		10.000				10.000				
		1.500/m	0.030/pieces	0.030/pieces	1.700/m	0.170/pieces				
		40	40	30	16	4				
		4.000			1.600					
		6.000			2.720	0.680				
		Bib	Bib	Bib	Bib	Bib				
		R10/B			R10/B	R10/B				
		<b>764-2019H</b>	<b>759-2019H</b>	<b>761-2019H</b>	<b>785-2019H</b>	<b>786-2019H</b>			3	medium yellow
		Price gr. A418 (pce.)	Price gr. A430 (pce.)	Price gr. A430 (pce.)	Price gr. A428 (pce.)	Price gr. A455 (pce.)				
		<b>764-2023H</b>	<b>759-2023H</b>	<b>761-2023H</b>	<b>785-2023H</b>	<b>786-2023H</b>			3	medium ochre
		Price gr. A418 (pce.)	Price gr. A430 (pce.)	Price gr. A430 (pce.)	Price gr. A428 (pce.)	Price gr. A455 (pce.)				
		<b>764-2027H</b>	<b>759-2027H</b>	<b>761-2027H</b>	<b>785-2027H</b>	<b>786-2027H</b>			3	medium salmon
		Price gr. A418 (pce.)	Price gr. A430 (pce.)	Price gr. A430 (pce.)	Price gr. A428 (pce.)	Price gr. A455 (pce.)				
		<b>764-2031H</b>	<b>759-2031H</b>	<b>761-2031H</b>	<b>785-2031H</b>	<b>786-2031H</b>			3	medium oxide red
		Price gr. A418 (pce.)	Price gr. A430 (pce.)	Price gr. A430 (pce.)	Price gr. A428 (pce.)	Price gr. A455 (pce.)				
		<b>764-2034H</b>	<b>759-2034H</b>	<b>761-2034H</b>	<b>785-2034H</b>	<b>786-2034H</b>			4	light stone grey
		Price gr. A418 (pce.)	Price gr. A430 (pce.)	Price gr. A430 (pce.)	Price gr. A428 (pce.)	Price gr. A455 (pce.)				
		<b>764-2036H</b>	<b>759-2036H</b>	<b>761-2036H</b>	<b>785-2036H</b>	<b>786-2036H</b>			2	dark stone grey
		Price gr. A418 (pce.)	Price gr. A430 (pce.)	Price gr. A430 (pce.)	Price gr. A428 (pce.)	Price gr. A455 (pce.)				
		<b>764-2037H</b>	<b>759-2037H</b>	<b>761-2037H</b>	<b>785-2037H</b>	<b>786-2037H</b>			2	active sand-grey
		Price gr. A418 (pce.)	Price gr. A430 (pce.)	Price gr. A430 (pce.)	Price gr. A428 (pce.)	Price gr. A455 (pce.)				
		<b>764-2040H</b>	<b>759-2040H</b>	<b>761-2040H</b>	<b>785-2040H</b>	<b>786-2040H</b>			2	dark sand-grey
		Price gr. A418 (pce.)	Price gr. A430 (pce.)	Price gr. A430 (pce.)	Price gr. A428 (pce.)	Price gr. A455 (pce.)				

<sup>1</sup> For details, refer to page 558

<sup>2</sup> For details, refer to page 556



Hauswirtschaftsschule (home economics school), Sankt Gallen, Switzerland / Architect: Architekturbüro Daniel Cavelti  
Photo: Adriano Faragulo





408 PLURAL UNGLAZED  
porcelain stoneware



R10/B R11/C



2008  
dark blue



2040  
dark sand grey



2016  
dark green



2041  
medium brown



2023  
medium ochre



2042  
medium grey



2033  
active stone grey



2043  
medium sand beige



2038  
sand-white



2111  
neutral 1 (deep black)



2039  
medium sand grey



2113  
neutral 3 (asphalt black)



Mosaic 2.5 x 2.5 cm, 1 x 1 in

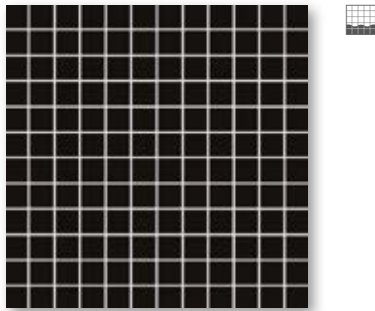

Mosaic sheet 30 x 30 cm, 12 x 12 in, smooth, R10/B

Mosaic 5 x 5 cm, 2 x 2 in

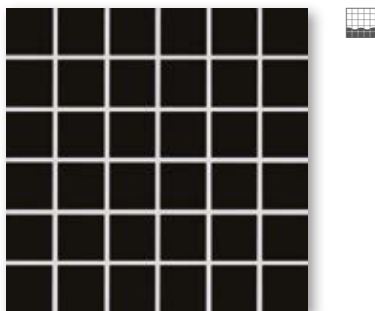

Mosaic sheet 30 x 30 cm, 12 x 12 in, smooth, R10/B

Mosaic 10 x 10 cm, 4 x 4 in

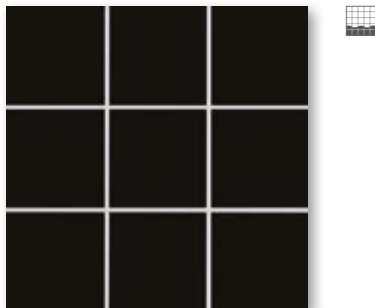

Mosaic sheet 30 x 30 cm, 12 x 12 in, smooth, R10/B  
Mosaic sheet 30 x 30 cm, 12 x 12 in, relief, R11/C



Floor tile 15 x 15 cm, 6 x 6 in, smooth, R10/B  
Floor tile 15 x 15 cm, 6 x 6 in, relief, R11/C



Floor tile 20 x 20 cm, 8 x 8 in, smooth, R10/B



Floor tile 30 x 60 cm, 12 x 24 in, smooth, R10/B

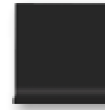

Cove skirting  
10 x 10 cm, 4 x 4 in, smooth, R10/B



Shower tub system Corner  
10 x 10 cm, 4 x 4 in, smooth, R10/B



Shower tub system Strip  
10 x 10 cm, 4 x 4 in, smooth, R10/B



Mosaics glued thermoplastically on back of AGROB BUCHTAL can be used not only in dry zones but also without any problems in underwater areas (e.g. swimming pools/whirlpools) as well as in permanently wet areas (e.g. pool surrounds/showers).

Mosaic<sup>1/2</sup>

Floor Tiles



protected

2.5 x 2.5 cm

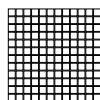

Sheet: 297 x 297 mm

5 x 5 cm

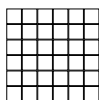

Sheet: 297 x 297 mm

10 x 10 cm

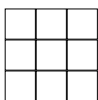

Sheet: 297 x 297 mm

10 x 10 cm

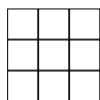

Sheet: 297 x 297 mm

15 x 15 cm



15 x 15 cm



Nom. dim. - cm/in	2.5 x 2.5 / 1 x 1	5 x 5 / 2 x 2	10 x 10 / 4 x 4	10 x 10 / 4 x 4	15 x 15 / 6 x 6	15 x 15 / 6 x 6	
Work size	23 x 23 x 6.5 mm	47 x 47 x 6.5 mm	97 x 97 x 6.5 mm	97 x 97 x 6.5 mm	147 x 147 x 6.5 mm	147 x 147 x 6.5 mm	
Surface	smooth, matt	smooth, matt	smooth, matt	relief, matt	smooth, matt	relief, matt	
m <sup>2</sup> - pieces	11 sheets	11 sheets	11 sheets	11 sheets	44.000	44.000	
m <sup>2</sup> - kg	12.100	12.331	13.101	13.101	13.816	13.816	
Bundle - pieces	11 sheets	11 sheets	11 sheets	11 sheets	44	44	
Bundle - m <sup>2</sup>	1.000	1.000	1.000	1.000	1.000	1.000	
Bundle - kg	12.100	12.331	13.101	13.101	13.816	13.816	
Pallet - m <sup>2</sup>	48.000	64.000	64.000	64.000	80.000	80.000	
Pallet - kg	580.800	789.184	838.464	838.464	1,105.280	1,105.280	
Product standard	Bla	Bla	Bla	Bla	Bla	Bla	
Slip resistance	R10/B	R10/B	R10/B	R11/C	R10/B	R11/C	
Stress group	1	1	1	1	1	1	
neutral 3	<b>410-2113</b>	<b>610-2113</b>	<b>810-2113</b>	<b>811-2113</b>	<b>812-2113</b>	<b>813-2113</b>	
(asphalt black) <input type="checkbox"/>	Price gr. A199 (m <sup>2</sup> )	Price gr. A175 (m <sup>2</sup> )	Price gr. A136 (m <sup>2</sup> )	Price gr. A166 (m <sup>2</sup> )	Price gr. A127 (m <sup>2</sup> )	Price gr. A148 (m <sup>2</sup> )	
neutral 1	<b>410-2111</b>	<b>610-2111</b>	<b>810-2111</b>	<b>811-2111</b>	<b>812-2111</b>	<b>813-2111</b>	
(deep black) <input type="checkbox"/>	Price gr. A199 (m <sup>2</sup> )	Price gr. A175 (m <sup>2</sup> )	Price gr. A136 (m <sup>2</sup> )	Price gr. A166 (m <sup>2</sup> )	Price gr. A127 (m <sup>2</sup> )	Price gr. A148 (m <sup>2</sup> )	
dark blue <input type="checkbox"/>	<b>410-2008</b>	<b>610-2008</b>	<b>810-2008</b>				
	Price gr. A238 (m <sup>2</sup> )	Price gr. A211 (m <sup>2</sup> )	Price gr. A175 (m <sup>2</sup> )				
dark green <input type="checkbox"/>		<b>610-2016</b>	<b>810-2016</b>				
		Price gr. A211 (m <sup>2</sup> )	Price gr. A175 (m <sup>2</sup> )				
medium ochre <input type="checkbox"/>	<b>410-2023</b>	<b>610-2023</b>	<b>810-2023</b>				
	Price gr. A238 (m <sup>2</sup> )	Price gr. A211 (m <sup>2</sup> )	Price gr. A175 (m <sup>2</sup> )				
active stone grey <input type="checkbox"/>		<b>610-2033</b>	<b>810-2033</b>				
		Price gr. A211 (m <sup>2</sup> )	Price gr. A175 (m <sup>2</sup> )				
sand-white <input type="checkbox"/>	<b>410-2038</b>	<b>610-2038</b>	<b>810-2038</b>	<b>811-2038</b>	<b>812-2038</b>	<b>813-2038</b>	
	Price gr. A199 (m <sup>2</sup> )	Price gr. A175 (m <sup>2</sup> )	Price gr. A136 (m <sup>2</sup> )	Price gr. A166 (m <sup>2</sup> )	Price gr. A127 (m <sup>2</sup> )	Price gr. A148 (m <sup>2</sup> )	
medium sand-grey <input type="checkbox"/>	<b>410-2039</b>	<b>610-2039</b>	<b>810-2039</b>				
	Price gr. A199 (m <sup>2</sup> )	Price gr. A175 (m <sup>2</sup> )	Price gr. A136 (m <sup>2</sup> )				
dark sand-grey <input type="checkbox"/>	<b>410-2040</b>	<b>610-2040</b>	<b>810-2040</b>				
	Price gr. A199 (m <sup>2</sup> )	Price gr. A175 (m <sup>2</sup> )	Price gr. A136 (m <sup>2</sup> )				
medium brown <input type="checkbox"/>	<b>410-2041</b>	<b>610-2041</b>	<b>810-2041</b>				
	Price gr. A238 (m <sup>2</sup> )	Price gr. A211 (m <sup>2</sup> )	Price gr. A175 (m <sup>2</sup> )				
medium grey <input type="checkbox"/>	<b>410-2042</b>	<b>610-2042</b>	<b>810-2042</b>	<b>811-2042</b>	<b>812-2042</b>	<b>813-2042</b>	
	Price gr. A238 (m <sup>2</sup> )	Price gr. A211 (m <sup>2</sup> )	Price gr. A175 (m <sup>2</sup> )	Price gr. A181 (m <sup>2</sup> )	Price gr. A154 (m <sup>2</sup> )	Price gr. A175 (m <sup>2</sup> )	
medium sand beige <input type="checkbox"/>	<b>410-2043</b>	<b>610-2043</b>	<b>810-2043</b>				
	Price gr. A238 (m <sup>2</sup> )	Price gr. A211 (m <sup>2</sup> )	Price gr. A175 (m <sup>2</sup> )				



<sup>2</sup> Upon request, defined color nuances and mosaic pictures can also be supplied.

Floor Tiles

Cove Skirting<sup>3</sup> Shower Tub System<sup>2</sup>

20 x 20 cm



30 x 60 cm<sup>1</sup>



10 x 10 cm



10 x 10 cm



10 x 10 cm



protected

				Strip		Corner		
		20 x 20 / 8 x 8	30 x 60 / 12 x 24	10 x 10 / 4 x 4	10 x 10 / 4 x 4	10 x 10 / 4 x 4		Nom. dim. - cm/in
		197 x 197 x 6.5 mm	297 x 597 x 6 mm	100 x 97 x 6.5 mm	97 x 97 x 6.5 mm	97 x 97 x 6.5 mm		Work size
		smooth, matt	smooth, matt	smooth, matt	smooth, matt	smooth, matt		Surface
		25.000/m <sup>2</sup>	5.556/m <sup>2</sup>	10.000/m	10.000/m			m <sup>2</sup> /m - pieces
		13.875/m <sup>2</sup>	13.273/m <sup>2</sup>	1.500/m	1.700/m	0.170/pieces		m <sup>2</sup> /m/pce. - kg
		25	10	40	16	4		Bundle - pieces
		1.000 m <sup>2</sup>	1.800/m <sup>2</sup>	4.000 m	1.600 m			Bundle - m <sup>2</sup> /m
		13.875	23.890	6.000	2.720	0.680		Bundle - kg
		72.000	71.994					Pallet - m <sup>2</sup>
		999.000	955.600					Pallet - kg
		Bla	Bla	Bla	Bla	Bla		Product standard
		R10/B	R10/B	R10/B	R10/B	R10/B		Slip resistance
		1	1					Stress group
		<b>815-2113</b>	<b>806-2113</b>	<b>864-2113</b>	<b>885-2113</b>	<b>886-2113</b>		neutral 3
		Price gr. A115 (m <sup>2</sup> )	Price gr. A121 (m <sup>2</sup> )	Price gr. A419 (pce.)	Price gr. A445 (pce.)	Price gr. A475 (pce.)		(asphalt black) <input type="checkbox"/> V0
		<b>815-2111</b>	<b>806-2111</b>	<b>864-2111</b>	<b>885-2111</b>	<b>886-2111</b>		neutral 1
		Price gr. A115 (m <sup>2</sup> )	Price gr. A121 (m <sup>2</sup> )	Price gr. A419 (pce.)	Price gr. A445 (pce.)	Price gr. A475 (pce.)		(deep black) <input type="checkbox"/> V0
		<b>815-2008</b>		<b>864-2008</b>	<b>885-2008</b>	<b>886-2008</b>		dark blue <input type="checkbox"/> V0
		Price gr. A148 (m <sup>2</sup> )		Price gr. A419 (pce.)	Price gr. A445 (pce.)	Price gr. A475 (pce.)		dark green <input type="checkbox"/> V0
				<b>864-2016</b>				dark green <input type="checkbox"/> V0
				Price gr. A419 (pce.)				medium ochre <input type="checkbox"/> V0
		<b>815-2023</b>		<b>864-2023</b>	<b>885-2023</b>	<b>886-2023</b>		active stone grey <input type="checkbox"/> V0
		Price gr. A148 (m <sup>2</sup> )		Price gr. A419 (pce.)	Price gr. A445 (pce.)	Price gr. A475 (pce.)		sand-white <input type="checkbox"/> V0
				<b>864-2033</b>				medium sand-grey <input type="checkbox"/> V0
				Price gr. A419 (pce.)				dark sand-grey <input type="checkbox"/> V0
		<b>815-2038</b>	<b>806-2038</b>	<b>864-2038</b>	<b>885-2038</b>	<b>886-2038</b>		medium brown <input type="checkbox"/> V0
		Price gr. A115 (m <sup>2</sup> )	Price gr. A121 (m <sup>2</sup> )	Price gr. A419 (pce.)	Price gr. A445 (pce.)	Price gr. A475 (pce.)		medium grey <input type="checkbox"/> V0
		<b>815-2039</b>		<b>864-2039</b>	<b>885-2039</b>	<b>886-2039</b>		medium sand beige <input type="checkbox"/> V0
		Price gr. A115 (m <sup>2</sup> )		Price gr. A419 (pce.)	Price gr. A445 (pce.)	Price gr. A475 (pce.)		
		<b>815-2040</b>		<b>864-2040</b>	<b>885-2040</b>	<b>886-2040</b>		
		Price gr. A115 (m <sup>2</sup> )		Price gr. A419 (pce.)	Price gr. A445 (pce.)	Price gr. A475 (pce.)		
		<b>815-2041</b>		<b>864-2041</b>	<b>885-2041</b>	<b>886-2041</b>		
		Price gr. A148 (m <sup>2</sup> )		Price gr. A419 (pce.)	Price gr. A445 (pce.)	Price gr. A475 (pce.)		
		<b>815-2042</b>	<b>806-2042</b>	<b>864-2042</b>	<b>885-2042</b>	<b>886-2042</b>		
		Price gr. A148 (m <sup>2</sup> )	Price gr. A121 (m <sup>2</sup> )	Price gr. A419 (pce.)	Price gr. A445 (pce.)	Price gr. A475 (pce.)		
		<b>815-2043</b>		<b>864-2043</b>	<b>885-2043</b>	<b>886-2043</b>		
		Price gr. A148 (m <sup>2</sup> )		Price gr. A419 (pce.)	Price gr. A445 (pce.)	Price gr. A475 (pce.)		



<sup>2</sup> For details, refer to page 556

<sup>3</sup> For details, refer to page 558







## Natural and lively

Besides its natural look, Quarzit is impressive because of unusual characteristics, which are based on an innovative glazing process. The glaze, which is enriched with a granulate, is applied and durably bonded to the tile body during firing. The result is a surface vividly nuanced by discreet gloss and mica spots in an authentic stone look. In addition to the aesthetic advantages, there are also practical ones: pleasant haptics is combined with high slip resistance and enormous wear resistance.

Studio photo / Architect: VSBL, Belgrade, Serbia / Photo: Jochen Stüber



basalt-grey



quarz-grey



sand-beige



sepia-brown



white-grey

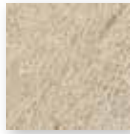

Floor tile 12.5 x 12.5 cm, 5 x 5 in structured, R11/B



Floor tile 12.5 x 25 cm, 5 x 10 in structured, R11/B



Grid profile tile 12.5 x 25 cm, 5 x 10 in relief, R11/C



Floor tile 15 x 15 cm, 6 x 6 in structured, R11/C



Floor tile 25 x 25 cm, 10 x 10 in structured, R10/A,  
Floor tile 25 x 25 cm, 10 x 10 in structured, R11/B

Mosaic 5 x 5 cm, 2 x 2 in



Mosaic sheet 30 x 30 cm, 12 x 12 in structured, R11/B



Floor tile 25 x 50 cm, 10 x 20 in, structured, R10/A  
Floor tile 25 x 50 cm, 10 x 20 in, structured, R11/B



Floor tile 30 x 60 cm, 12 x 24 in, structured, R10/A  
Floor tile 30 x 60 cm, 12 x 24 in, structured, R11/B

Mosaic: glass fibre net on reverse side,  
sheet: 297 x 297 mm



*Floor tile 60 x 60 cm, 24 x 24 in, structured, R10/A*  
*Patio tile 60 x 60 cm, 24 x 24 in, structured, R11/B*



*Stair tile with bevel 31 x 145 cm, 12 13/64 x 57 in, structured, R10/A*



*Riser 28 x 145 cm, 11 x 57 in, structured*



R11/B R11/C



basalt-grey



quarz-grey



sand-beige



sepia-brown



white-grey



Letter tile 25 x 50 cm, 10 x 20 in, structured, R11/B



Skirting, cut 6 x 50 cm, 2 3/8 x 20 in, structured



Skirting, cut 6 x 60 cm, 2 3/8 x 24 in, structured



Cove skirting decorated 10 x 60 cm, 4 x 24 in, structured



Grooved tile 50 x 25 cm, 20 x 10 in grooved, R11/C



Grooved tile 25 x 25 cm, 10 x 10 in grooved, R11/C



Grooved tile 12,5 x 25 cm, 5 x 10 in grooved, R11/C

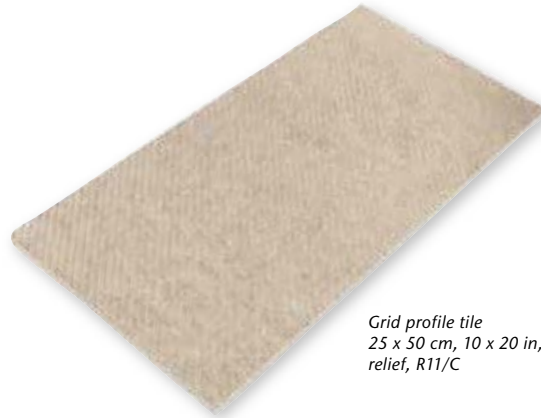

Grid profile tile 25 x 50 cm, 10 x 20 in, relief, R11/C

Gutter tile (trough depth 5 mm)



Gutter tile 50 x 25 cm, 20 x 10 in, structured, R11/B

without illustration: Gutter tile with outlet, mitred pair, terminal piece

Ceramic channel cover 50 x 25 cm, 20 x 10 in, structured



Ceramic channel cover corner solution 30 x 30 cm, 12 x 12 in, structured



For details about Gutter tiles and the Ceramic channel cover, refer to the Pool + Spa programme of delivery.



Floor Tiles 3 mm joint

5 x 5 cm<sup>1/4</sup>



15 x 15 cm



25 x 25 cm<sup>1</sup>



25 x 25 cm<sup>1</sup>



25 x 50 cm<sup>1</sup>

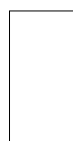

25 x 50 cm<sup>1</sup>



25 x 50 cm<sup>1/2</sup>



Sheet: 297 x 297 mm

7161H	342030H	332050HK	332050HK	342550HK	342550HK	342580HK	Grid profile tile	Model number
5 x 5 / 2 x 2	15 x 15 / 6 x 6	25 x 25 / 10 x 10	25 x 25 / 10 x 10	25 x 50 / 10 x 20	25 x 50 / 10 x 20	25 x 50 / 10 x 20		Nom. dim. - cm/in
47 x 47 x 8 mm	147 x 147 x 8 mm	247 x 247 x 8 mm	247 x 247 x 8 mm	247 x 497 x 8 mm	247 x 497 x 8 mm	247 x 497 x 8 mm		Work size
structured, matt	structured, matt	structured, matt	structured, matt	structured, matt	structured, matt	relief, matt		Surface
11.111	44.444	16.000	16.000	8.000	8.000	8.000		m <sup>2</sup> - pieces
16.389	17.555	16.960	16.960	17.040	17.040	17.040		m <sup>2</sup> - kg
14	35	14	14	9	9	9		Bundle - pieces
1.260	0.788	0.875	0.875	1.125	1.125	1.125		Bundle - m <sup>2</sup>
20.650	13.825	14.840	14.840	19.170	19.170	19.170		Bundle - kg
37.800	63.001	70.875	70.875	40.500	40.500	40.500		Pallet - m <sup>2</sup>
619.500	1,106.000	1,202.040	1,202.040	690.120	690.120	690.120		Pallet - kg
Ala	Bla	Ala	Ala	Ala	Ala	Ala		Product standard
R11/B	R11/C	R10/A	R11/B	R10/A	R11/B	R11/C		Slip resistance
2	2	2	2	2	2	2		Stress group
<b>8460-7161H</b>	<b>8460-342030H</b>	<b>8450-332050HK</b>	<b>8460-332050HK</b>	<b>8450-342550HK</b>	<b>8460-342550HK</b>	<b>8460-342580HK</b>		basalt-grey <input type="checkbox"/> V4
Price gr. A289 (m <sup>2</sup> )	Price gr. A157 (m <sup>2</sup> )	Price gr. A148 (m <sup>2</sup> )	Price gr. A157 (m <sup>2</sup> )	Price gr. A157 (m <sup>2</sup> )	Price gr. A166 (m <sup>2</sup> )	Price gr. A181 (m <sup>2</sup> )		quartz-grey <input type="checkbox"/> V4
<b>8461-7161H</b>	<b>8461-342030H</b>	<b>8451-332050HK</b>	<b>8461-332050HK</b>	<b>8451-342550HK</b>	<b>8461-342550HK</b>	<b>8461-342580HK</b>		quartz-grey <input type="checkbox"/> V4
Price gr. A289 (m <sup>2</sup> )	Price gr. A157 (m <sup>2</sup> )	Price gr. A148 (m <sup>2</sup> )	Price gr. A157 (m <sup>2</sup> )	Price gr. A157 (m <sup>2</sup> )	Price gr. A166 (m <sup>2</sup> )	Price gr. A181 (m <sup>2</sup> )		sand-beige <input type="checkbox"/> V4
<b>8462-7161H</b>	<b>8462-342030H</b>	<b>8452-332050HK</b>	<b>8462-332050HK</b>	<b>8452-342550HK</b>	<b>8462-342550HK</b>	<b>8462-342580HK</b>		sand-beige <input type="checkbox"/> V4
Price gr. A289 (m <sup>2</sup> )	Price gr. A157 (m <sup>2</sup> )	Price gr. A148 (m <sup>2</sup> )	Price gr. A157 (m <sup>2</sup> )	Price gr. A157 (m <sup>2</sup> )	Price gr. A166 (m <sup>2</sup> )	Price gr. A181 (m <sup>2</sup> )		sepia-brown <input type="checkbox"/> V4
<b>8463-7161H</b>	<b>8463-342030H</b>	<b>8453-332050HK</b>	<b>8463-332050HK</b>	<b>8453-342550HK</b>	<b>8463-342550HK</b>	<b>8463-342580HK</b>		sepia-brown <input type="checkbox"/> V4
Price gr. A289 (m <sup>2</sup> )	Price gr. A157 (m <sup>2</sup> )	Price gr. A148 (m <sup>2</sup> )	Price gr. A157 (m <sup>2</sup> )	Price gr. A157 (m <sup>2</sup> )	Price gr. A166 (m <sup>2</sup> )	Price gr. A181 (m <sup>2</sup> )		white-grey <input type="checkbox"/> V4
<b>8464-7161H</b>	<b>8464-342030H</b>	<b>8454-332050HK</b>	<b>8464-332050HK</b>	<b>8454-342550HK</b>	<b>8464-342550HK</b>	<b>8464-342580HK</b>		white-grey <input type="checkbox"/> V4
Price gr. A289 (m <sup>2</sup> )	Price gr. A157 (m <sup>2</sup> )	Price gr. A148 (m <sup>2</sup> )	Price gr. A157 (m <sup>2</sup> )	Price gr. A157 (m <sup>2</sup> )	Price gr. A166 (m <sup>2</sup> )	Price gr. A181 (m <sup>2</sup> )		



Floor Tiles 3 mm joint<sup>1</sup>

30 x 60 cm



30 x 60 cm



60 x 60 cm

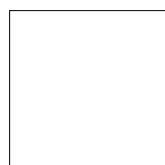

12.5 x 12.5 cm<sup>3</sup>



12.5 x 25 cm



12.5 x 25 cm<sup>2</sup>



B200HK	B200HK	B600HK	32020H	38110H	34090H	Grid profile tile	Model number
30 x 60 / 12 x 24	30 x 60 / 12 x 24	60 x 60 / 24 x 24	12.5 x 12.5 / 5 x 5	12.5 x 25 / 5 x 10	12.5 x 25 / 5 x 10		Nom. dim. - cm/in
297 x 597 x 8 mm	297 x 597 x 8 mm	597 x 597 x 8 mm	119 x 119 x 8 mm	119 x 244 x 8 mm	119 x 244 x 8 mm		Work size
structured, matt	structured, matt	structured, matt	structured, matt	structured, matt	relief, matt		Surface
5.556	5.556	2.778	64.000	32.000	32.000		m <sup>2</sup> - pieces
17.413	17.413	18.001	15.360	15.680	15.360		m <sup>2</sup> - kg
6	6	4	66	33	33		Bundle - pieces
1.080	1.080	1.440	1.031	1.031	1.031		Bundle - m <sup>2</sup>
18.804	18.804	25.920	15.840	16.170	15.840		Bundle - kg
43.197	43.197	43.197	86.625	86.625	86.625		Pallet - m <sup>2</sup>
752.160	752.160	777.600	1,330.560	1,358.280	1,330.560		Pallet - kg
Ala	Ala	Ala	Ala	Ala	Ala		Product standard
R10/A	R11/B	R10/A	R11/B	R11/B	R11/C		Slip resistance
2	2	2	2	2	2		Stress group
<b>8450-B200HK</b>	<b>8460-B200HK</b>	<b>8450-B600HK</b>	<b>8460-32020H</b>	<b>8460-38110H</b>	<b>8460-34090H</b>		basalt-grey <input type="checkbox"/> V4
Price gr. A124 (m <sup>2</sup> )	Price gr. A142 (m <sup>2</sup> )	Price gr. A136 (m <sup>2</sup> )	Price gr. A157 (m <sup>2</sup> )	Price gr. A127 (m <sup>2</sup> )	Price gr. A148 (m <sup>2</sup> )		quartz-grey <input type="checkbox"/> V4
<b>8451-B200HK</b>	<b>8461-B200HK</b>	<b>8451-B600HK</b>	<b>8461-32020H</b>	<b>8461-38110H</b>	<b>8461-34090H</b>		quartz-grey <input type="checkbox"/> V4
Price gr. A124 (m <sup>2</sup> )	Price gr. A142 (m <sup>2</sup> )	Price gr. A136 (m <sup>2</sup> )	Price gr. A157 (m <sup>2</sup> )	Price gr. A127 (m <sup>2</sup> )	Price gr. A148 (m <sup>2</sup> )		sand-beige <input type="checkbox"/> V4
<b>8452-B200HK</b>	<b>8462-B200HK</b>	<b>8452-B600HK</b>	<b>8462-32020H</b>	<b>8462-38110H</b>	<b>8462-34090H</b>		sand-beige <input type="checkbox"/> V4
Price gr. A124 (m <sup>2</sup> )	Price gr. A142 (m <sup>2</sup> )	Price gr. A136 (m <sup>2</sup> )	Price gr. A157 (m <sup>2</sup> )	Price gr. A127 (m <sup>2</sup> )	Price gr. A148 (m <sup>2</sup> )		sepia-brown <input type="checkbox"/> V4
<b>8453-B200HK</b>	<b>8463-B200HK</b>	<b>8453-B600HK</b>	<b>8463-32020H</b>	<b>8463-38110H</b>	<b>8463-34090H</b>		sepia-brown <input type="checkbox"/> V4
Price gr. A124 (m <sup>2</sup> )	Price gr. A142 (m <sup>2</sup> )	Price gr. A136 (m <sup>2</sup> )	Price gr. A157 (m <sup>2</sup> )	Price gr. A127 (m <sup>2</sup> )	Price gr. A148 (m <sup>2</sup> )		white-grey <input type="checkbox"/> V4
<b>8454-B200HK</b>	<b>8464-B200HK</b>	<b>8454-B600HK</b>	<b>8464-32020H</b>	<b>8464-38110H</b>	<b>8464-34090H</b>		white-grey <input type="checkbox"/> V4
Price gr. A124 (m <sup>2</sup> )	Price gr. A142 (m <sup>2</sup> )	Price gr. A136 (m <sup>2</sup> )	Price gr. A157 (m <sup>2</sup> )	Price gr. A127 (m <sup>2</sup> )	Price gr. A148 (m <sup>2</sup> )		

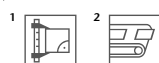

<sup>3</sup> Supplied as double-tiles; to be broken by customer  
<sup>4</sup> Glass fibre net on reverse side

Stair Tile with Bevel<sup>2/3/5</sup>

31 x 145 cm

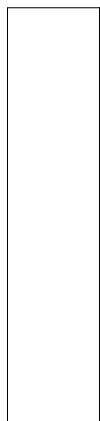

Riser<sup>2/3/5</sup>

28 x 145 cm



Skirting, cut<sup>1</sup>

6 x 50 cm



6 x 60 cm



Cove Skirting, decorated<sup>1/2/6</sup>

10 x 60 cm





Letter Tile<sup>1/2/4</sup>

25 x 50 cm

WT. 1.35m

Type height 7 cm

Model number	B773HK	B774HK	342557HK	B611HK	B612HK	342555HK
Nom. dim. - cm/in	31 x 145 / 12 3/8 x 58	28 x 145 / 11 3/16 x 58	6 x 50 / 2 3/8 x 20	6 x 60 / 2 3/8 x 24	10 x 60 / 4 x 24	25 x 50 / 10 x 20
Work size	307 x 1447 x 10.5 mm	280 x 1447 x 10.5 mm	60 x 497 x 8 mm	60 x 597 x 8 mm	100 x 597/35 x 9 mm	247 x 497 x 8 mm
Surface	structured, matt	structured, matt	structured, matt	structured, matt	structured, matt	structured, matt
m - pieces	0.690	0.690	2.000	1.667	1.667	2
St./m - kg	7.480/m	6.716/m	1.098/m	1.100/m	2.000/m	2.130/pieces
Bundle - pieces	2	2	30	34	20	
Bundle - m	2.899	2.899	15.000	20.396	11.998	
Bundle - kg	21.682	19.466	16.470	22.440	24.000	
Pallet - m						
Pallet - kg						
Product standard	Ala	Ala	Ala	Ala	Alb	Ala
Slip resistance	R10/A	R10/A				R11/B
Stress group	2	2				
basalt-grey 	8450-B773HK Price gr. A560 (pce.)	8450-B774HK Price gr. A528 (pce.)	8450-342557HK Price gr. A434 (pce.)	8450-B611HK Price gr. A434 (pce.)	8450-B612HK Price gr. A445 (pce.)	900725-342555HK Price gr. A668 (pce.)
quartz-grey 	8451-B773HK Price gr. A560 (pce.)	8451-B774HK Price gr. A528 (pce.)	8451-342557HK Price gr. A434 (pce.)	8451-B611HK Price gr. A434 (pce.)	8451-B612HK Price gr. A445 (pce.)	900726-342555HK Price gr. A668 (pce.)
sand-beige 	8452-B773HK Price gr. A560 (pce.)	8452-B774HK Price gr. A528 (pce.)	8452-342557HK Price gr. A434 (pce.)	8452-B611HK Price gr. A434 (pce.)	8452-B612HK Price gr. A445 (pce.)	900713-342555HK Price gr. A668 (pce.)
sepia-brown 	8453-B773HK Price gr. A560 (pce.)	8453-B774HK Price gr. A528 (pce.)	8453-342557HK Price gr. A434 (pce.)	8453-B611HK Price gr. A434 (pce.)	8453-B612HK Price gr. A445 (pce.)	900714-342555HK Price gr. A668 (pce.)
white-grey 	8454-B773HK Price gr. A560 (pce.)	8454-B774HK Price gr. A528 (pce.)	8454-342557HK Price gr. A434 (pce.)	8454-B611HK Price gr. A434 (pce.)	8454-B612HK Price gr. A445 (pce.)	900719-342555HK Price gr. A668 (pce.)



<sup>3</sup> Only rectified on the two short sides. The long side can not be rectified.

<sup>4</sup> Only figures/letters can be realized.

Color combination:

Base color: basalt-grey, quartz-grey, sand-beige, sepia-brown,  
color of letters: active white / neutral 10.

<sup>5</sup> For details, refer to page 560. For further solutions regarding stair designs, refer to the series Area Pro.

<sup>6</sup> For detailed drawings of cove skirting, see page 558.

Patio Tile<sup>1/4</sup>

60 x 60 cm

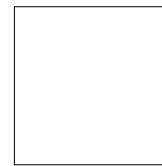

						61061HK	Model number
						60 x 60 / 24 x 24	Nom. dim. - cm/in
						597 x 597 x 20 mm	Work size mm
						structured, matt	Surface
						2.778	m <sup>2</sup> - pieces
						43.059	m <sup>2</sup> - kg
						1	Bundle - pieces
						0.360	Bundle - m <sup>2</sup>
						15.500	Bundle - kg
						17.280	Pallet - m <sup>2</sup>
						744.000	Pallet - kg
						Alla	Product standard
						R11/B	Slip resistance
						3	Stress group
						<b>8460-61061HK</b>	4
						Price gr. A220 (m <sup>2</sup> )	basalt-grey <input type="checkbox"/> V4
						<b>8461-61061HK</b>	4
						Price gr. A220 (m <sup>2</sup> )	quartz-grey <input type="checkbox"/> V4
						<b>8462-61061HK</b>	4
						Price gr. A220 (m <sup>2</sup> )	sand-beige <input type="checkbox"/> V4



Gutter Tiles<sup>2/3/6</sup>  
(trough depth 5 mm)

50 x 25 cm



Gutter tile

50 x 25 cm<sup>5</sup>

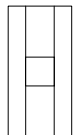

Gutter tile with outlet  
110 / 110 mm

50 x 25 cm

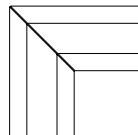

Gutter tile, mitred pair

50 x 25 cm<sup>5</sup>

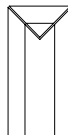

Gutter tile, terminal piece

Grooved Tiles 12.5 mm thick,  
for continuing the Pool Edge System "Finland II"<sup>2/6</sup>

50 x 25 cm

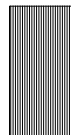

25 x 25 cm



12.5 x 25 cm



53320	53321	53322	53323	53151	53150	53159	Model number
50 x 25 / 20 x 10	50 x 25 / 20 x 10			50 x 25 / 20 x 10	25 x 25 / 10 x 10	12.5 x 25 / 5 x 10	Nom. dim. - cm/in
494 x 244 x 14	494 x 244 x 14	(2x) 487 x 244 x 14	494 x 244 x 14	494 x 244 x 12.5	244 x 244 x 12.5	119 x 244 x 12.5	Work size mm
structured, matt	structured, matt	structured, matt	structured, matt	grooved, matt	grooved, matt	grooved, matt	Surface
2.000				2.000	4.000	8.000	m - pieces
2.500/pieces	2.300/pieces	3.800/pair	2.500/pieces	3.550/pieces	1.775/pieces	0.888/pieces	Pce./pair - kg
5 pieces	5 pieces	2 pair	5 pieces	6 pieces	9 pieces	21 pieces	Bundle - pce./pair
2.500				3.000	2.250	2.625	Bundle - m
12.500	11.500	7.600	12.500	21.300	15.975	18.648	Bundle - kg
							Pallet - m
							Pallet - kg
							Product standard
Ala	Ala	Ala	Ala	Ala	Ala	Ala	Slip resistance
R11/B	R11/B	R11/B	R11/B	R11/C	R11/C	R11/C	
8460-53320H	8460-53321H	8460-53322H	8460-53323H	8460-53151	8460-53150	8460-53159	basalt-grey <input type="checkbox"/> V4
Price gr. A519 (pce.)	Price gr. A593 (pce.)	Price gr. A645 (pair)	Price gr. A593 (pce.)	Price gr. A560 (pce.)	Price gr. A480 (pce.)	Price gr. A430 (pce.)	
8461-53320H	8461-53321H	8461-53322H	8461-53323H	8461-53151	8461-53150	8461-53159	quartz-grey <input type="checkbox"/> V4
Price gr. A519 (pce.)	Price gr. A593 (pce.)	Price gr. A645 (pair)	Price gr. A593 (pce.)	Price gr. A560 (pce.)	Price gr. A480 (pce.)	Price gr. A430 (pce.)	
8462-53320H	8462-53321H	8462-53322H	8462-53323H	8462-53151	8462-53150	8462-53159	sand-beige <input type="checkbox"/> V4
Price gr. A519 (pce.)	Price gr. A593 (pce.)	Price gr. A645 (pair)	Price gr. A593 (pce.)	Price gr. A560 (pce.)	Price gr. A480 (pce.)	Price gr. A430 (pce.)	
8463-53320H	8463-53321H	8463-53322H	8463-53323H	8463-53151	8463-53150	8463-53159	sepia-brown <input type="checkbox"/> V4
Price gr. A519 (pce.)	Price gr. A593 (pce.)	Price gr. A645 (pair)	Price gr. A593 (pce.)	Price gr. A560 (pce.)	Price gr. A480 (pce.)	Price gr. A430 (pce.)	
8464-53320H	8464-53321H	8464-53322H	8464-53323H	8464-53151	8464-53150	8464-53159	white-grey <input type="checkbox"/> V4
Price gr. A519 (pce.)	Price gr. A593 (pce.)	Price gr. A645 (pair)	Price gr. A593 (pce.)	Price gr. A560 (pce.)	Price gr. A480 (pce.)	Price gr. A430 (pce.)	



<sup>3</sup> On request, also available in a length of 497 mm.

<sup>4</sup> High weight only to carry with two persons.

<sup>5</sup> Minimum order quantity 10 pieces. The price must be calculated individually for orders of less than 10 units.

<sup>6</sup> Short edge rectified

Further details on gutter tiles and grooved tiles in the Pool+Spa delivery programme.





## Elegant and timeless

Structures and colors of various rocks from the Italian coastal region of "Cinque Terre" merge in the Savona floor tile series to create a lively composition of coarsegrained texture and soft layers. A finely dosed granulate application gives the surface a pleasantly stony look and haptics. Mica-like glossy spots underline the natural effect.

Studio photo / Architect: VSBL, Belgrade, Serbia / Photo: Jochen Stüber



lime



beige



brown



grey



anthracite



Floor tile 15 x 15 cm, 6 x 6 in  
structured, R11/C



Floor tile 30 x 60 cm, 12 x 24 in, structured, R10/A  
Floor tile 30 x 60 cm, 12 x 24 in, structured, R11/B



Floor tile 60 x 60 cm, 24 x 24 in, structured, R10/A  
Floor tile 60 x 60 cm, 24 x 24 in, structured, R11/B



Skirting, cut 6 x 60 cm, 2 3/8 x 24 in, structured

Mosaic 5 x 5 cm, 2 x 2 in



Mosaic sheet 30 x 30 cm, 12 x 12 in  
structured, R11/B

Mosaic: glass fibre net on reverse side,  
sheet: 297 x 297 mm



*Floor tile 60 x 120 cm, 24 x 48 in, structured, R10/A*



*Washbasin SURF® large 55 x 120 cm, 22 x 48 in (available on request).  
Further information about Surf® on pages 470 and the following.*

Mosaic<sup>1/2</sup>

Floor Tiles

5 x 5 cm



15 x 15 cm



30 x 60 cm<sup>1</sup>



30 x 60 cm<sup>1</sup>



60 x 60 cm<sup>1</sup>



60 x 60 cm<sup>1</sup>

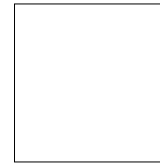

60 x 120 cm<sup>1</sup>

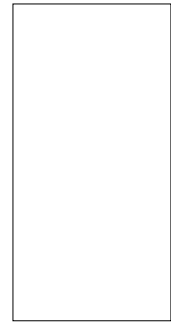

Sheet: 297 x 297 mm

Model number	7161H	342030H	B200HK	B200HK	B600HK	B600HK	B670HK
Nom. dim. - cm/in	5 x 5 / 2 x 2	15 x 15 / 6 x 6	30 x 60 / 12 x 24	30 x 60 / 12 x 24	60 x 60 / 24 x 24	60 x 60 / 24 x 24	60 x 120 / 24 x 48
Work size	47 x 47 x 8 mm	147 x 147 x 8 mm	297 x 597 x 8 mm	297 x 597 x 8 mm	597 x 597 x 8 mm	597 x 597 x 8 mm	597 x 1197 x 8 mm
Surface	structured, matt	structured, matt	structured, matt	structured, matt	structured, matt	structured, matt	structured, matt
m <sup>2</sup> - pieces	11.111	44.444	5.556	5.556	2.778	2.778	1.389
m <sup>2</sup> - kg	16.389	17.555	17.413	17.413	18.001	18.001	17.501
Bundle - pieces	14	35	6	6	4	4	2
Bundle - m <sup>2</sup>	1.260	0.788	1.080	1.080	1.440	1.440	1.440
Bundle - kg	20.650	13.825	18.804	18.804	25.920	25.920	25.200
Pallet - m <sup>2</sup>	37.800	63.001	43.197	43.197	43.197	43.197	36.023
Pallet - kg	619.500	1,106.000	752.160	752.160	777.600	777.600	630.000
Product standard	Ala	Bla	Ala	Ala	Ala	Ala	Ala
Slip resistance	R11/B	R11/C	R10/A	R11/B	R10/A	R11/B	R10/A
Stress group	2	2	2	2	2	2	2
lime	<b>8810-7161H</b> Price gr. A289 (m <sup>2</sup> )	<b>8810-342030H</b> Price gr. A157 (m <sup>2</sup> )	<b>8800-B200HK</b> Price gr. A124 (m <sup>2</sup> )	<b>8810-B200HK</b> Price gr. A142 (m <sup>2</sup> )	<b>8800-B600HK</b> Price gr. A136 (m <sup>2</sup> )	<b>8810-B600HK</b> Price gr. A151 (m <sup>2</sup> )	<b>8800-B670HK</b> Price gr. A166 (m <sup>2</sup> )
beige	<b>8811-7161H</b> Price gr. A289 (m <sup>2</sup> )	<b>8811-342030H</b> Price gr. A157 (m <sup>2</sup> )	<b>8801-B200HK</b> Price gr. A124 (m <sup>2</sup> )	<b>8811-B200HK</b> Price gr. A142 (m <sup>2</sup> )	<b>8801-B600HK</b> Price gr. A136 (m <sup>2</sup> )	<b>8811-B600HK</b> Price gr. A151 (m <sup>2</sup> )	<b>8801-B670HK</b> Price gr. A166 (m <sup>2</sup> )
brown	<b>8812-7161H</b> Price gr. A289 (m <sup>2</sup> )	<b>8812-342030H</b> Price gr. A157 (m <sup>2</sup> )	<b>8802-B200HK</b> Price gr. A124 (m <sup>2</sup> )	<b>8812-B200HK</b> Price gr. A142 (m <sup>2</sup> )	<b>8802-B600HK</b> Price gr. A136 (m <sup>2</sup> )	<b>8812-B600HK</b> Price gr. A151 (m <sup>2</sup> )	<b>8802-B670HK</b> Price gr. A166 (m <sup>2</sup> )
grey	<b>8813-7161H</b> Price gr. A289 (m <sup>2</sup> )	<b>8813-342030H</b> Price gr. A157 (m <sup>2</sup> )	<b>8803-B200HK</b> Price gr. A124 (m <sup>2</sup> )	<b>8813-B200HK</b> Price gr. A142 (m <sup>2</sup> )	<b>8803-B600HK</b> Price gr. A136 (m <sup>2</sup> )	<b>8813-B600HK</b> Price gr. A151 (m <sup>2</sup> )	<b>8803-B670HK</b> Price gr. A166 (m <sup>2</sup> )
anthracite	<b>8814-7161H</b> Price gr. A289 (m <sup>2</sup> )	<b>8814-342030H</b> Price gr. A157 (m <sup>2</sup> )	<b>8804-B200HK</b> Price gr. A124 (m <sup>2</sup> )	<b>8814-B200HK</b> Price gr. A142 (m <sup>2</sup> )	<b>8804-B600HK</b> Price gr. A136 (m <sup>2</sup> )	<b>8814-B600HK</b> Price gr. A151 (m <sup>2</sup> )	<b>8804-B670HK</b> Price gr. A166 (m <sup>2</sup> )



Skirting, cut<sup>1</sup>

6 x 60 cm



Model number	B611HK						
Nom. dim. - cm/in	6 x 60 / 2 3/8 x 24						
Work size	60 x 597 x 8 mm						
Surface	structured, matt						
m - pieces	1.667						
m - kg	1.100						
Bundle - pieces	34						
Bundle - m	20.396						
Bundle - kg	22.440						
Pallet - m							
Pallet - kg							
Product standard	Ala						
lime	<b>8800-B611HK</b> Price gr. A434 (pce.)						
beige	<b>8801-B611HK</b> Price gr. A434 (pce.)						
brown	<b>8802-B611HK</b> Price gr. A434 (pce.)						
grey	<b>8803-B611HK</b> Price gr. A434 (pce.)						
anthracite	<b>8804-B611HK</b> Price gr. A434 (pce.)						



<sup>2</sup> Glass fibre net on reverse side



Studio photo / Architect: VSBL, Belgrade, Serbia / Photo: Jochen Stüber





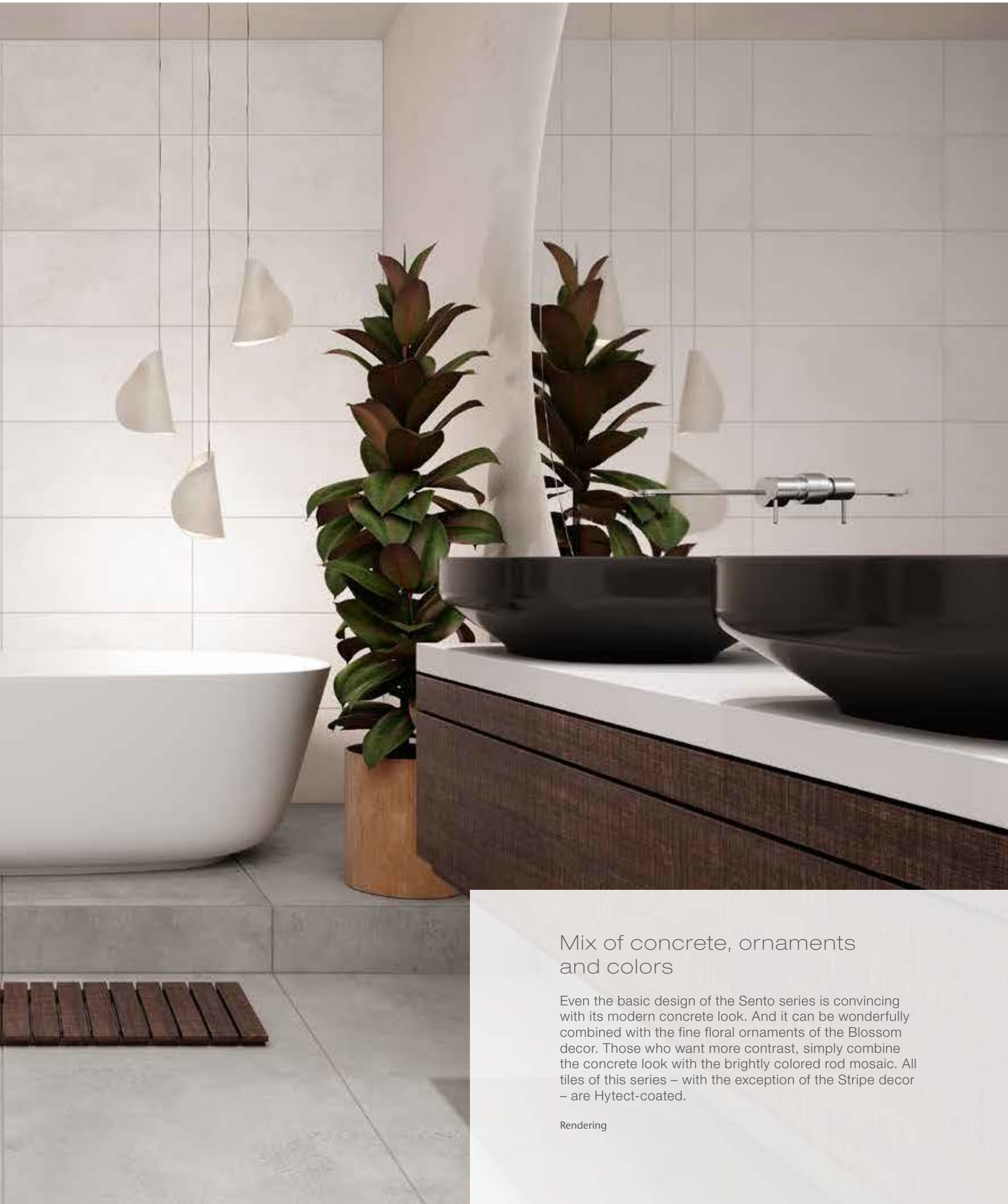

## Mix of concrete, ornaments and colors

Even the basic design of the Sento series is convincing with its modern concrete look. And it can be wonderfully combined with the fine floral ornaments of the Blossom decor. Those who want more contrast, simply combine the concrete look with the brightly colored rod mosaic. All tiles of this series – with the exception of the Stripe decor – are Hytect-coated.

Rendering

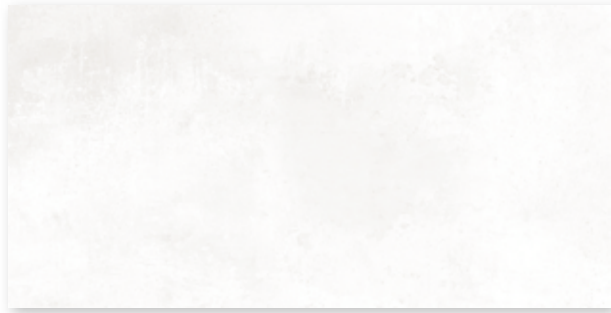

Wall tile 30 x 60 cm, 12 x 24 in, pale white, structured



Wall tile 35 x 100 cm, 14 x 40 in, pale white, structured

## Decoration elements



Decorative tile Blossom 30 x 60 cm, 12 x 24 in, beige grey, structured



Decorative tile Blossom 35 x 100 cm, 14 x 40 in, beige grey, structured



Decoration elements



*Cut decoration Color Stripe 30 x 30 cm,  
12 x 12 in, sky aqua, structured*

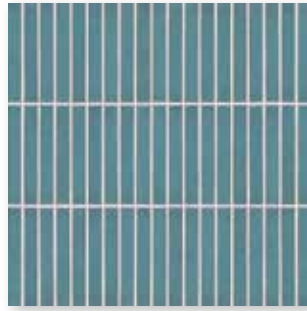

*Cut decoration Color Stripe 30 x 30 cm,  
12 x 12 in, pacific blue, structured*

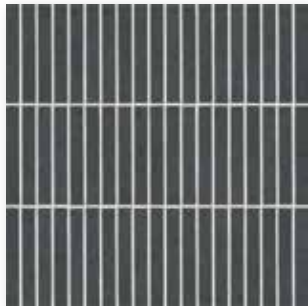

*Cut decoration Color Stripe 30 x 30 cm,  
12 x 12 in, lava black, structured*

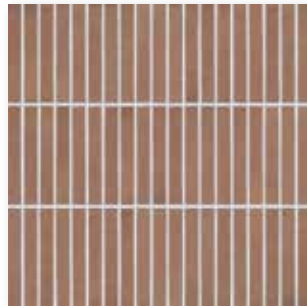

*Cut decoration Color Stripe 30 x 30 cm,  
12 x 12 in, earth red, structured*

Cut decoration: Glass fibre net on reverse side,  
Sheet: 297 x 297 mm

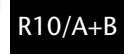
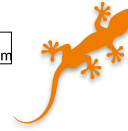

off white



concrete grey



pale mud



dark anthracite



*Floor tile 30 x 60 cm, 12 x 24 in, structured, R10/A+B*



*Floor tile 60 x 60 cm, 24 x 24 in, structured, R10/A+B*



*Floor tile 60 x 120 cm, 24 x 48 in, structured, R10/A+B*



*Skirting, cut 7 x 60 cm, 2 13/16 x 24 in, structured*

Decoration elements



*Floor decor Blossom 60 x 60 cm, 24 x 24 in, structured, R10/A+B*

Mosaic 5 x 5 cm, 2 x 2 in



*Mosaic sheet 30 x 30 cm, 12 x 12 in, off white, structured, R10/A+B*



*Mosaic sheet 30 x 30 cm, 12 x 12 in, concrete grey, structured, R10/A+B*



*Mosaic sheet 30 x 30 cm, 12 x 12 in, pale mud, structured, R10/A+B*

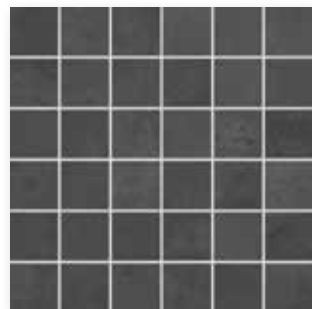

*Mosaic sheet 30 x 30 cm, 12 x 12 in, dark anthracite, structured, R10/A+B*

Mosaic: Glass fibre net on reverse side,  
Sheet: 297 x 297 mm

Wall Tiles

Decoration Elements<sup>6</sup>

30 x 60 cm



35 x 100 cm<sup>1</sup>



30 x 60 cm



35 x 100 cm<sup>1</sup>



30 x 30 cm<sup>2/3/4/5</sup>



	30 x 60 / 12 x 24	35 x 100 cm / 14 x 40	Decorative tile Blossom 30 x 60 / 12 x 24	Decorative tile Blossom 35 x 100 cm / 14 x 40	Cut decoration Color Stripe Sheet; 297 x 297 mm 30 x 30 / 12 x 12		
Nom. dim. - cm/in	30 x 60 / 12 x 24	35 x 100 cm / 14 x 40	30 x 60 / 12 x 24	35 x 100 cm / 14 x 40	30 x 30 / 12 x 12		
Work size	297 x 597 x 6 mm	347 x 997 x 6 mm	297 x 597 x 6 mm	347 x 997 x 6 mm	297 x 297 x 6,5 mm		
Surface	structured, stone-matt	structured, stone-matt	structured, stone-matt	structured, stone-matt	structured, semi-matt		
m <sup>2</sup> /m - pieces	5.556/m <sup>2</sup>	2.857/m <sup>2</sup>	5.556/m <sup>2</sup>	2.857/m <sup>2</sup>	3.333/m		
m <sup>2</sup> /m - kg	10.279/m <sup>2</sup>	10.108/m <sup>2</sup>	10.279/m <sup>2</sup>	10.108/m <sup>2</sup>	3.326/m		
Bundle - pieces	13	5	13	5	5		
Bundle - m <sup>2</sup> /m	2.340 m <sup>2</sup>	1.750 m <sup>2</sup>	2.340 m <sup>2</sup>	1.750 m <sup>2</sup>	1.500 m		
Bundle - kg	24.050	17.690	24.050	17.690	4.990		
Palett - m <sup>2</sup>	112.311	70.000	112.311	70.000			
Palett - kg	1,154.400	707.600	1,154.400	707.600			
Product standard	BIII	BIII	BIII	BIII	Bla		
	<b>203412H</b>	<b>363414H</b>					
pale white	Price gr. C77 (m <sup>2</sup> )	Price gr. C143 (m <sup>2</sup> )					
			<b>203413H</b>	<b>363415H</b>			
beige grey			Price gr. C89 (m <sup>2</sup> )	Price gr. C149 (m <sup>2</sup> )			
					<b>203408</b>		
sky aqua					Price gr. C558 (pce.)		
					<b>203409</b>		
pacific blue					Price gr. C558 (pce.)		
					<b>203410</b>		
lava black					Price gr. C558 (pce.)		
					<b>203411</b>		
earth red					Price gr. C558 (pce.)		

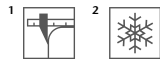

- <sup>3</sup> Glass fibre net on reverse side.
- <sup>4</sup> Only suitable for laying on the wall.
- <sup>5</sup> Without Hytect coating.
- <sup>6</sup> Decoration elements only available in full boxes.



Mosaic<sup>1/2</sup>

5 x 5 cm

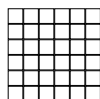

Floor Tiles<sup>1</sup>

30 x 60 cm



60 x 60 cm



60 x 120 cm<sup>3/4</sup>

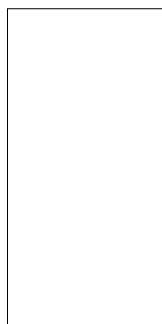

Decoration Element<sup>1/5</sup>

60 x 60 cm<sup>3</sup>



Skirting, cut<sup>1</sup>

7 x 60 cm



Sheet: 297 x 297 mm

Floor decor  
Blossom



	5 x 5 / 2 x 2	30 x 60 / 12 x 24	60 x 60 / 24 x 24	60 x 120 / 24 x 48	60 x 60 / 24 x 24	7 x 60 / 2 13/16 x 24	Nom. dim. - cm/in
	47 x 47 x 6 mm	297 x 597 x 6 mm	597 x 597 x 6 mm	597 x 1197 x 6 mm	597 x 597 x 6 mm	70 x 597 x 6 mm	Work size
	structured, matt	structured, matt	structured, matt	structured, matt	structured, matt	structured, matt	Surface
	11.111 sheets/m <sup>2</sup>	5.556/m <sup>2</sup>	2.778/m <sup>2</sup>	1.388/m <sup>2</sup>	2.778/m <sup>2</sup>	1.667/m	m <sup>2</sup> /m - pieces
	11.488 sheets/m <sup>2</sup>	13.273/m <sup>2</sup>	13.581/m <sup>2</sup>	14.088/m <sup>2</sup>	13.581/m <sup>2</sup>	0.938/m	m <sup>2</sup> /m - kg
	11	10	5	3	5	38	Bundle - pieces
	0.990 m <sup>2</sup>	1.800 m <sup>2</sup>	1.800 m <sup>2</sup>	2.161 m <sup>2</sup>	1.800 m <sup>2</sup>	22.795 m	Bundle - m <sup>2</sup> /m
	11.374	23.890	24.445	30.450	24.445	21.394	Bundle - kg
	35.640	71.994	64.795	64.841	64.795		Palett - m <sup>2</sup>
	409.464	955.600	880.020	913.500	880.020		Palett - kg
	Bla	Bla	Bla	Bla	Bla	Bla	Product standard
	R10/A+B	R10/A+B	R10/A+B	R10/A+B	R10/A+B		Slip resistance
	1	1	1	1	1		Stress group
	<b>431601H</b>	<b>431605H</b>	<b>431609H</b>	<b>431613H</b>		<b>431621H</b>	off white <input type="checkbox"/> V2
	Price gr. C308 (m <sup>2</sup> )	Price gr. C98 (m <sup>2</sup> )	Price gr. C107 (m <sup>2</sup> )	Price gr. C137 (m <sup>2</sup> )		Price gr. C438 (pce.)	
					<b>431617H</b>		off white <input type="checkbox"/> V3
					Price gr. C116 (m <sup>2</sup> )		
	<b>431602H</b>	<b>431606H</b>	<b>431610H</b>	<b>431614H</b>		<b>431622H</b>	concrete grey <input type="checkbox"/> V2
	Price gr. C308 (m <sup>2</sup> )	Price gr. C98 (m <sup>2</sup> )	Price gr. C107 (m <sup>2</sup> )	Price gr. C137 (m <sup>2</sup> )		Price gr. C438 (pce.)	
					<b>431618H</b>		concrete grey <input type="checkbox"/> V3
					Price gr. C116 (m <sup>2</sup> )		
	<b>431603H</b>	<b>431607H</b>	<b>431611H</b>	<b>431615H</b>		<b>431623H</b>	pale mud <input type="checkbox"/> V2
	Price gr. C308 (m <sup>2</sup> )	Price gr. C98 (m <sup>2</sup> )	Price gr. C107 (m <sup>2</sup> )	Price gr. C137 (m <sup>2</sup> )		Price gr. C438 (pce.)	
					<b>431619H</b>		pale mud <input type="checkbox"/> V3
					Price gr. C116 (m <sup>2</sup> )		
	<b>431604H</b>	<b>431608H</b>	<b>431612H</b>	<b>431616H</b>		<b>431624H</b>	dark anthracite <input type="checkbox"/> V2
	Price gr. C308 (m <sup>2</sup> )	Price gr. C98 (m <sup>2</sup> )	Price gr. C107 (m <sup>2</sup> )	Price gr. C137 (m <sup>2</sup> )		Price gr. C438 (pce.)	
					<b>431620H</b>		dark anthracite <input type="checkbox"/> V3
					Price gr. C116 (m <sup>2</sup> )		



<sup>1</sup> Glass fibre net on reverse side.

<sup>2</sup> Please note: special pallet. No return, no exchange.

<sup>3</sup> High weight only to carry with two persons.

<sup>4</sup> Decoration elements only available in full boxes.







## Original and elegant

The porcelain stoneware Sierra series adds originality and naturalness to living areas thanks to its colors and surface look. The color light-beige authentically reflects the characteristics of sandstone and its subtle color layers with typical color variations. In the anthracite variant, block mosaics in various sizes and cutting angles emphasize the masonry character even further. Matching floor tiles in the sizes 5 x 5 cm and 30 x 60 cm are available in the four colors of the series (light-beige, anthracite and light-grey). The floor and stair tiles (30 x 60 cm) are Protecta-upgraded and feature slip resistance R10/A.

Studio photo



R10/A



anthracite



light-grey



light-beige



*Floor tile 30 x 60 cm, 12 x 24 in, structured, R10/A*

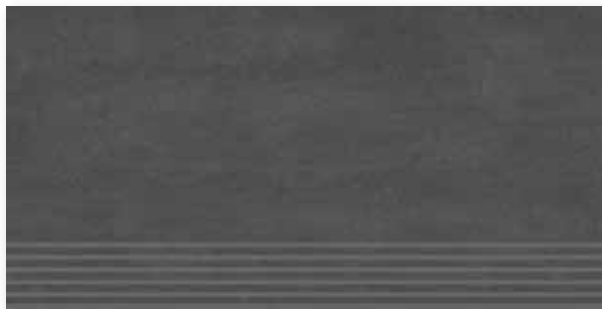

*Stair tile 30 x 60 cm, 12 x 24 in (with grooves), structured, R10/A*



*Skirting, rounded 7 x 60 cm, 2 13/16 x 24 in, structured*

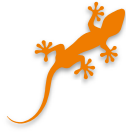

Mosaic 5 x 5 cm, 2 x 2 in

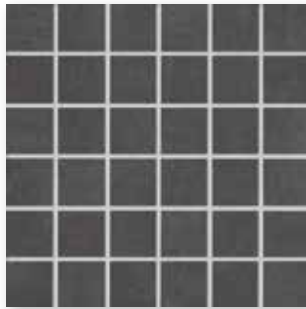

Mosaic sheet 30 x 30 cm, 12 x 12 in, anthracite, structured, R10/B



Mosaic sheet 30 x 30 cm, 12 x 12 in, light-grey, structured, R10/B

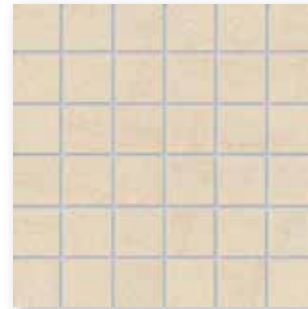

Mosaic sheet 30 x 30 cm, 12 x 12 in, light-beige, structured, R10/B

Mosaic: Glass fibre net on reverse side, Sheet: 297 x 297 mm.

Oblong mosaic



Oblong mosaic 30 x 30 cm, 12 x 12 in, anthracite, structured, R10/A



Oblong mosaic 30 x 30 cm, 12 x 12 in, light-grey, structured, R10/A



Oblong mosaic 30 x 30 cm, 12 x 12 in, light-beige, structured, R10/A

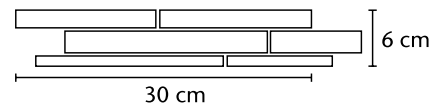

Proposal for borders design: five borders can be taken from one mosaic sheet according to the enclosed sketch = 1.5 lin. m.

Oblong mosaic: Glass fibre net on reverse side, Sheet: 298 x 298 mm.

Mosaic<sup>1/3</sup>

5 x 5 cm



Oblong Mosaic<sup>1/3</sup>

30 x 30 cm

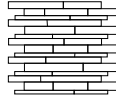

Floor Tile<sup>1</sup>

30 x 60 cm



Stair Tile<sup>1/2</sup>

30 x 60 cm

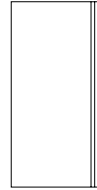

Skirting, rounded<sup>1</sup>

7 x 60 cm



protected

Sheet: 297 x 297 mm

Sheet: 298 x 298 mm

Nom. dim. - cm/in	5 x 5 / 2 x 2	30 x 30 / 12 x 12	30 x 60 / 12 x 24	30 x 60 / 12 x 24	7 x 60 / 2 13/16 x 24		
Work size	47 x 47 x 9 mm	298 x 298 x 9 mm	297 x 597 x 9 mm	297 x 597 x 9 mm	70 x 597 x 9 mm		
Surface	structured, matt	structured, matt	structured, matt	structured, matt	structured, matt		
m <sup>2</sup> /m - pieces	11.111 sheets/m <sup>2</sup>	11.111 sheets/m <sup>2</sup>	5.556/m <sup>2</sup>	1.667/m	1.667/m		
m <sup>2</sup> /m - kg	19.833/m <sup>2</sup>	20.755/m <sup>2</sup>	19.907/m <sup>2</sup>	5.973/m	1.357/m		
Bundle - pieces	12 sheets	12 sheets	7	7	22		
Bundle - m <sup>2</sup> /m	1.080 m <sup>2</sup>	1.080 m <sup>2</sup>	1.260 m <sup>2</sup>	4.199 m	13.197 m		
Bundle - kg	21.420	22.416	25.081	25.081	17.908		
Palett - m <sup>2</sup>	32.400	32.400	50.396				
Palett - kg	642.600	672.480	1,003.240				
Product standard	Bla	Bla	Bla	Bla	Bla		
Slip resistance	R10/B	R10/A	R10/A	R10/A			
Stress group	2	2	2	2			
	<b>431380</b>	<b>431386</b>	<b>431383</b>	<b>431389</b>	<b>431392</b>		
anthracite	Price gr. C314 (m <sup>2</sup> )	Price gr. C377 (m <sup>2</sup> )	Price gr. C98 (m <sup>2</sup> )	Price gr. C474 (pce.)	Price gr. C440 (pce.)		
	<b>431381</b>	<b>431387</b>	<b>431384</b>	<b>431390</b>	<b>431393</b>		
light-grey	Price gr. C314 (m <sup>2</sup> )	Price gr. C377 (m <sup>2</sup> )	Price gr. C98 (m <sup>2</sup> )	Price gr. C474 (pce.)	Price gr. C440 (pce.)		
	<b>431382</b>	<b>431388</b>	<b>431385</b>	<b>431391</b>	<b>431394</b>		
light-beige	Price gr. C314 (m <sup>2</sup> )	Price gr. C377 (m <sup>2</sup> )	Price gr. C98 (m <sup>2</sup> )	Price gr. C474 (pce.)	Price gr. C440 (pce.)		

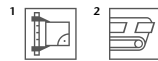

<sup>3</sup> Glass fibre net on reverse side.

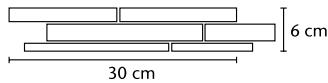

Proposal for borders design: five borders can be taken from one mosaic sheet according to the enclosed sketch = 1.5 lin. m.

Studio photo









## Practical in commercial buildings

With a compact product range, the new Skill floor series offers a practical selection of colors and formats. Fine grains, subtle veinings and soft color transitions with a delicate relief characterize the design. With a material thickness of 9 mm, the porcelain stoneware tiles in the sizes of 30 x 60 cm, 60 x 60 cm and the large format of 60 x 120 cm are perfectly suitable for use in commercial buildings. Two stair tile formats round off the series. All tiles have slip resistance R10/A+B and are particularly easy to clean thanks to the Hytect coating.

Rendering



R10/A+B



dark taupe



light sand



warm grey



dark anthracite



*Floor tile 30 x 60 cm, 12 x 24 in, structured, R10/A+B*



*Floor tile 60 x 60 cm, 24 x 24 in, structured, R10/A+B*



*Floor tile 60 x 120 cm, 24 x 48 in, structured, R10/A+B*



*Stair tile 30 x 60 cm, 12 x 24 in (with grooves), structured, R10/A+B*



*Stair tile 30 x 120 cm, 12 x 48 in (with grooves), structured, R10/A+B*



*Skirting, cut 7 x 60 cm, 2 13/16 x 24 in, structured*

Floor Tiles<sup>1</sup>Stair Tiles<sup>1/2</sup>Skirting, cut<sup>1</sup>

30 x 60 cm

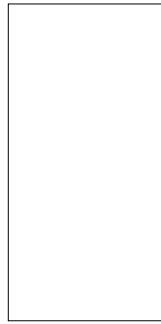

60 x 60 cm

60 x 120 cm<sup>3/4</sup>

30 x 60 cm



30 x 120 cm

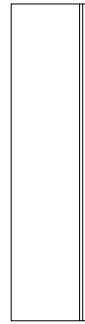

7 x 60 cm

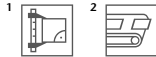

Nom. dim. - cm/in	30 x 60 / 12 x 24	60 x 60 / 24 x 24	60 x 120 / 24 x 48	30 x 60 / 12 x 24	30 x 120 / 12 x 48	7 x 60 / 2 13/16 x 24	
Work size	297 x 597 x 9 mm	597 x 597 x 9 mm	597 x 1197 x 9 mm	297 x 597 x 9 mm	297 x 1197 x 9 mm	70 x 597 x 9 mm	
Surface	structured, matt	structured, matt	structured, matt	structured, matt	structured, matt	structured, matt	
m <sup>2</sup> /m - pieces	5.556/m <sup>2</sup>	2.778/m <sup>2</sup>	1.388/m <sup>2</sup>	1.667/m	0.833/m	1.667/m	
m <sup>2</sup> /m - kg	19.907/m <sup>2</sup>	20.371/m <sup>2</sup>	21.132/m <sup>2</sup>	5.973/m	6.341/m	1.357/m	
Bundle - pieces	7	3	2	7	3	26	
Bundle - m <sup>2</sup> /m	1.260 m <sup>2</sup>	1.080 m <sup>2</sup>	1.440 m <sup>2</sup>	4.199 m	3.601 m	8.998 m	
Bundle - kg	25.081	21.999	30.450	25.081	22.838	12.210	
Pallet - m <sup>2</sup>	50.396	45.356	43.200				
Pallet - kg	1,003.240	923.950	913.500				
Product standard	BIa	BIa	BIa	BIa	BIa	BIa	
Slip resistance	R10/A+B	R10/A+B	R10/A+B	R10/A+B	R10/A+B		
Stress group	2	2	2	2	2		
dark taupe 	<b>431352H</b> Price gr. <b>A94</b> (m <sup>2</sup> )	<b>431356H</b> Price gr. <b>A106</b> (m <sup>2</sup> )	<b>431363H</b> Price gr. <b>A142</b> (m <sup>2</sup> )	<b>431367H</b> Price gr. <b>A456</b> (pce.)	<b>431371H</b> Price gr. <b>A522</b> (pce.)	<b>431395H</b> Price gr. <b>A438</b> (pce.)	
light sand 	<b>431353H</b> Price gr. <b>A94</b> (m <sup>2</sup> )	<b>431357H</b> Price gr. <b>A106</b> (m <sup>2</sup> )	<b>431364H</b> Price gr. <b>A142</b> (m <sup>2</sup> )	<b>431368H</b> Price gr. <b>A456</b> (pce.)	<b>431372H</b> Price gr. <b>A522</b> (pce.)	<b>431396H</b> Price gr. <b>A438</b> (pce.)	
warm grey 	<b>431354H</b> Price gr. <b>A94</b> (m <sup>2</sup> )	<b>431358H</b> Price gr. <b>A106</b> (m <sup>2</sup> )	<b>431365H</b> Price gr. <b>A142</b> (m <sup>2</sup> )	<b>431369H</b> Price gr. <b>A456</b> (pce.)	<b>431373H</b> Price gr. <b>A522</b> (pce.)	<b>431397H</b> Price gr. <b>A438</b> (pce.)	
dark anthracite 	<b>431355H</b> Price gr. <b>A94</b> (m <sup>2</sup> )	<b>431359H</b> Price gr. <b>A106</b> (m <sup>2</sup> )	<b>431366H</b> Price gr. <b>A142</b> (m <sup>2</sup> )	<b>431370H</b> Price gr. <b>A456</b> (pce.)	<b>431374H</b> Price gr. <b>A522</b> (pce.)	<b>431398H</b> Price gr. <b>A438</b> (pce.)	

<sup>3</sup> Please note: special pallet. No return, no exchange.<sup>4</sup> High weight only to carry with two persons.

Rendering







## Naturally expressive

Solid Rock – this name alone is a clear statement. And the robust quality of this series is almost set in stone. Solid Rock eliminates the boundaries between inside and outside. Purely aesthetically, because it brings the power of nature into bathrooms, foyers and all other rooms. But there are also unlimited possibilities when it comes to laying. Because interior tiles in combination with Solid Rock patio tiles create seamless transitions between indoors and outdoors. A highlight for hotels and restaurants, but also in private living areas. The lively structure of the tiles accentuates rooms clearly and stringently. The Move wall bond further expands the design freedom for architects and planners. This is due to the different and carefully selected colour shades in which this aesthetically truly stunning tile is available. Solid Rock is Protecta-upgraded and thus resistant to dirt and stains.

Rendering / Architect: VSBL, Belgrade, Serbia



R10/A+B



dark green

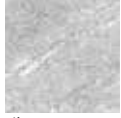

silver



mud grey

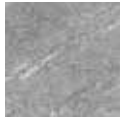

natural grey



deep grey



Wall and floor tile 5 x 60 cm, 2 x 24 in, structured, R10/A+B



Wall and floor tile 10 x 60 cm, 4 x 24 in, structured, R10/A+B



Wall and floor tile 15 x 60 cm, 6 x 24 in, structured, R10/A+B



Wall and floor tile 30 x 60 cm, 12 x 24 in, structured, R10/A+B





Wall and floor tile 60 x 60 cm, 24 x 24 in, structured, R10/A+B



Wall and floor tile 60 x 120 cm, 24 x 48 in, structured, R10/A+B



Stair tile 30 x 60 cm, 12 x 24 in (with grooves), structured, R10/A+B



Skirting, rounded 7 x 60 cm, 2 13/16 x 24 in, structured



dark green

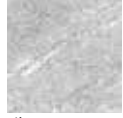

silver

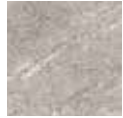

mud grey

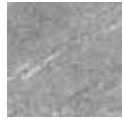

natural grey



deep grey



*Patio tile 60 x 60 cm, 24 x 24 in, structured, R11/B*



*Patio tile 60 x 120 cm, 24 x 48 in, structured, R11/B*



Mosaic 5 x 5 cm, 2 x 2 in

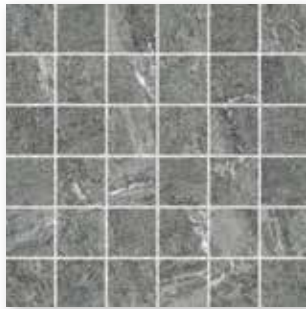

Mosaic sheet 30 x 30 cm, 12 x 12 in dark green, structured, R10/A+B

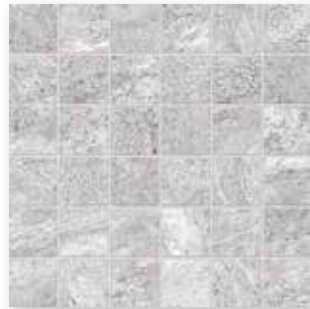

Mosaic sheet 30 x 30 cm, 12 x 12 in silver, structured, R10/A+B



Mosaic sheet 30 x 30 cm, 12 x 12 in mud grey, structured, R10/A+B

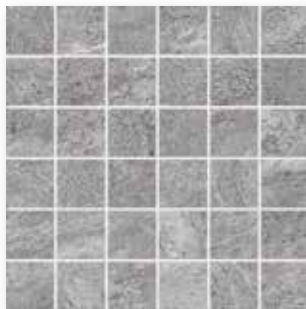

Mosaic sheet 30 x 30 cm, 12 x 12 in natural grey, structured, R10/A+B



Mosaic sheet 30 x 30 cm, 12 x 12 in deep grey, structured, R10/A+B

Glass fibre net on reverse side,  
Sheet: 297 x 297 mm.

Decoration elements



Border Move 15 x 60 cm, 6 x 24 in, dark green, structured, R10/A+B



Border Move 15 x 60 cm, 6 x 24 in, silver, structured, R10/A+B



Border Move 15 x 60 cm, 6 x 24 in, mud grey, structured, R10/A+B



Border Move 15 x 60 cm, 6 x 24 in, natural grey, structured, R10/A+B



Border Move 15 x 60 cm, 6 x 24 in, deep grey, structured, R10/A+B

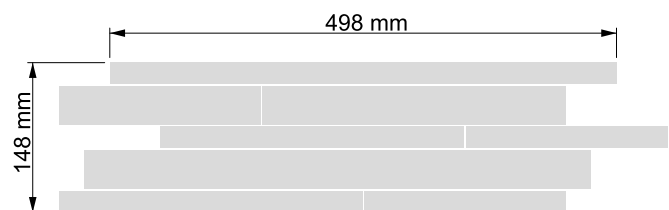

Glass fibre net on reverse side,  
Sheet: 148 x 598 mm

Mosaic<sup>1/3</sup> Wall and Floor Tiles<sup>1</sup>

5 x 5 cm



5 x 60 cm<sup>2</sup>



10 x 60 cm<sup>2</sup>



15 x 60 cm<sup>2</sup>



30 x 60 cm



60 x 60 cm

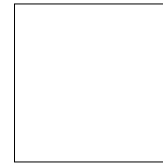



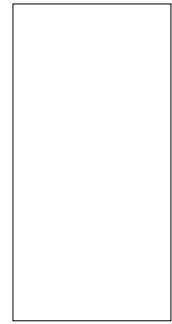

60 x 120 cm<sup>4/5</sup>



protected

Sheet: 297 x 297 mm

Nom. dim. - cm/in	5 x 5 / 2 x 2	5 x 60 / 2 x 24	10 x 60 / 4 x 24	15 x 60 / 6 x 24	30 x 60 / 12 x 24	60 x 60 / 24 x 24	60 x 120 / 24 x 48
Work size	47 x 47 x 9 mm	46 x 596 x 9 mm	96 x 596 x 9 mm	146 x 596 x 9 mm	297 x 596 x 9 mm	596 x 596 x 9 mm	596 x 1194 x 9 mm
Surface	structured, matt	structured, matt	structured, matt	structured, matt	structured, matt	structured, matt	structured, matt
m <sup>2</sup> - pieces	11.111 sheets	33.333	16.667	11.111	5.556	2.778	1.388
m <sup>2</sup> - kg	19.833	19.899	20.283	19.899	19.841	19.288	21.514
Bundle - pieces	12 sheets	39	17	13	7	3	2
Bundle - m <sup>2</sup>	1.080 m <sup>2</sup>	1.170	1.020	1.170	1.260	1.080	1.440
Bundle - kg	21.420	23.283	20.689	23.283	25.000	20.829	31.000
Palett - m <sup>2</sup>	32.400	46.800	40.799	46.800	50.396	43.197	50.432
Palett - kg	642.600	931.320	827.560	931.320	999.880	833.160	1,085.000
Product standard	Bla	Bla	Bla	Bla	Bla	Bla	Bla
Slip resistance	R10/A+B	R10/A+B	R10/A+B	R10/A+B	R10/A+B	R10/A+B	R10/A+B
Stress group	2	2	2	2	2	2	2
dark green 	<b>431020</b> Price gr. <b>W303</b> (m <sup>2</sup> )	<b>431021</b> Price gr. <b>W210</b> (m <sup>2</sup> )	<b>431022</b> Price gr. <b>W210</b> (m <sup>2</sup> )	<b>431023</b> Price gr. <b>W186</b> (m <sup>2</sup> )	<b>431024</b> Price gr. <b>W102</b> (m <sup>2</sup> )	<b>431025</b> Price gr. <b>W117</b> (m <sup>2</sup> )	<b>431026</b> Price gr. <b>W156</b> (m <sup>2</sup> )
silver 	<b>430853</b> Price gr. <b>W303</b> (m <sup>2</sup> )	<b>430857</b> Price gr. <b>W210</b> (m <sup>2</sup> )	<b>430861</b> Price gr. <b>W210</b> (m <sup>2</sup> )	<b>430865</b> Price gr. <b>W186</b> (m <sup>2</sup> )	<b>430869</b> Price gr. <b>W102</b> (m <sup>2</sup> )	<b>430873</b> Price gr. <b>W117</b> (m <sup>2</sup> )	<b>430877</b> Price gr. <b>W156</b> (m <sup>2</sup> )
mud grey 	<b>430854</b> Price gr. <b>W303</b> (m <sup>2</sup> )	<b>430858</b> Price gr. <b>W210</b> (m <sup>2</sup> )	<b>430862</b> Price gr. <b>W210</b> (m <sup>2</sup> )	<b>430866</b> Price gr. <b>W186</b> (m <sup>2</sup> )	<b>430870</b> Price gr. <b>W102</b> (m <sup>2</sup> )	<b>430874</b> Price gr. <b>W117</b> (m <sup>2</sup> )	<b>430878</b> Price gr. <b>W156</b> (m <sup>2</sup> )
natural grey 	<b>430855</b> Price gr. <b>W303</b> (m <sup>2</sup> )	<b>430859</b> Price gr. <b>W210</b> (m <sup>2</sup> )	<b>430863</b> Price gr. <b>W210</b> (m <sup>2</sup> )	<b>430867</b> Price gr. <b>W186</b> (m <sup>2</sup> )	<b>430871</b> Price gr. <b>W102</b> (m <sup>2</sup> )	<b>430875</b> Price gr. <b>W117</b> (m <sup>2</sup> )	<b>430879</b> Price gr. <b>W156</b> (m <sup>2</sup> )
deep grey 	<b>430856</b> Price gr. <b>W303</b> (m <sup>2</sup> )	<b>430860</b> Price gr. <b>W210</b> (m <sup>2</sup> )	<b>430864</b> Price gr. <b>W210</b> (m <sup>2</sup> )	<b>430868</b> Price gr. <b>W186</b> (m <sup>2</sup> )	<b>430872</b> Price gr. <b>W102</b> (m <sup>2</sup> )	<b>430876</b> Price gr. <b>W117</b> (m <sup>2</sup> )	<b>430880</b> Price gr. <b>W156</b> (m <sup>2</sup> )

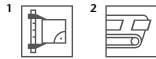

- <sup>1</sup> Glass fibre net on reverse side.
- <sup>4</sup> High weight only to carry with two persons.
- <sup>5</sup> Please note: special pallet. No return, no exchange.

Decoration  
Element<sup>1/5/6</sup>

15 x 60 cm



Stair Tile<sup>1/2</sup>

30 x 60 cm



Skirting,  
rounded<sup>1</sup>

7 x 60 cm



Patio Tiles<sup>1/3</sup>

60 x 60 cm



60 x 120 cm<sup>4</sup>

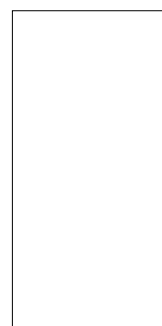

protected

Border Move  
Sheet: 148 x 598 mm

	15 x 60 / 6 x 24	30 x 60 / 12 x 24	7 x 60 / 2 13/16 x 24	60 x 60 / 24 x 24	60 x 120 / 24 x 48	Nom. dim. - cm/in
	148 x 598 x 9 mm	297 x 596 x 9 mm	70 x 596 x 9 mm	596 x 596 x 20 mm	596 x 1194 x 20 mm	Work size
	structured, matt	structured, matt	structured, matt	structured, matt	structured, matt	Surface
	2.000/m	1.667/m	1.667/m	2.778/m <sup>2</sup>	1.388/m <sup>2</sup>	m <sup>2</sup> - pieces
	2.780/m	5.973/m	1.357/m	47.226/m <sup>2</sup>	45.110/m <sup>2</sup>	m <sup>2</sup> - kg
	2	7	22	2	1	Bundle - pieces
	1.000 m	4.199 m	13.197 m	0.720 m <sup>2</sup>	0.720 m <sup>2</sup>	Bundle - m <sup>2</sup>
	2.780	25.081	17.908	34.000	32.500	Bundle - kg
				21.598	25.216	Palett - m <sup>2</sup>
				1,020.000	1,137.500	Palett - kg
	Bla	Bla	Bla	Bla	Bla	Product standard
	R10/A+B	R10/A+B		R11/B	R11/B	Slip resistance
	2	2		4	4	Stress group
	<b>431029</b>	<b>431030</b>	<b>431031</b>	<b>431027</b>	<b>431028</b>	
	Price gr. W488 (pce.)	Price gr. W473 (pce.)	Price gr. W439 (pce.)	Price gr. W177 (m <sup>2</sup> )	Price gr. W216 (m <sup>2</sup> )	dark green <input type="checkbox"/> V2
	<b>430897</b>	<b>430893</b>	<b>430889</b>	<b>430881</b>	<b>430885</b>	
	Price gr. W488 (pce.)	Price gr. W473 (pce.)	Price gr. W439 (pce.)	Price gr. W177 (m <sup>2</sup> )	Price gr. W216 (m <sup>2</sup> )	silver <input type="checkbox"/> V2
	<b>430898</b>	<b>430894</b>	<b>430890</b>	<b>430882</b>	<b>430886</b>	
	Price gr. W488 (pce.)	Price gr. W473 (pce.)	Price gr. W439 (pce.)	Price gr. W177 (m <sup>2</sup> )	Price gr. W216 (m <sup>2</sup> )	mud grey <input type="checkbox"/> V2
	<b>430899</b>	<b>430895</b>	<b>430891</b>	<b>430883</b>	<b>430887</b>	
	Price gr. W488 (pce.)	Price gr. W473 (pce.)	Price gr. W439 (pce.)	Price gr. W177 (m <sup>2</sup> )	Price gr. W216 (m <sup>2</sup> )	natural grey <input type="checkbox"/> V2
	<b>430900</b>	<b>430896</b>	<b>430892</b>	<b>430884</b>	<b>430888</b>	
	Price gr. W488 (pce.)	Price gr. W473 (pce.)	Price gr. W439 (pce.)	Price gr. W177 (m <sup>2</sup> )	Price gr. W216 (m <sup>2</sup> )	deep grey <input type="checkbox"/> V2



<sup>3</sup> High weight only to carry with two persons.

<sup>4</sup> Please note: special pallet. No return, no exchange.

<sup>5</sup> Glass fibre net on reverse side.

<sup>6</sup> Decoration elements only available in full boxes.







## When rooms tell stories

The series Stories is urban to the core: with its cement-like look, timeless grey shades, countless creative options and fascinating opulence. The intentional combination of components of the series reflects the residents' individual preferences: rooms literally tell stories. The floor tiles are convincing thanks to their soft nuances and unadulterated, stone-matt cement characteristics, thus creating an appealingly urban flair. What also makes the series Stories interesting is its two decoration variants: the Tangram cut decor and the Ivy full decor.

Rendering



Wall tile 30 x 60 cm, 12 x 24 in, pearl, structured

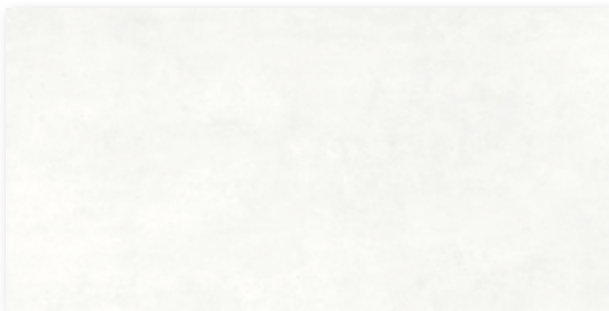

Wall tile 30 x 60 cm, 12 x 24 in, soft grey, structured



Wall tile 35 x 100 cm, 14 x 40 in, pearl, structured

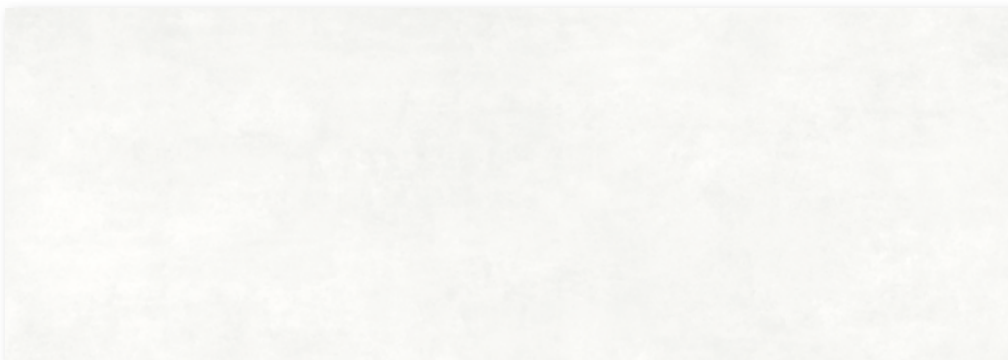

Wall tile 35 x 100 cm, 14 x 40 in, soft grey, structured



## Decoration elements



*Decorative tile Ivy 30 x 60 cm, 12 x 24 in, soft sepia, structured*



*Decorative tile Ivy 30 x 60 cm, 12 x 24 in, soft concrete, structured*



*Decorative tile Ivy 35 x 100 cm, 14 x 40 in, soft sepia, structured*



*Decorative tile Ivy 35 x 100 cm, 14 x 40 in, soft concrete, structured*

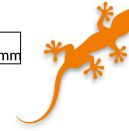

### Decoration elements



*Mosaic sheet Tangram 30 x 30 cm,  
12 x 12 in, ivory, structured, R10/A*



*Mosaic sheet Tangram 30 x 30 cm,  
12 x 12 in, concrete, structured, R10/A*



*Mosaic sheet Tangram 30 x 30 cm,  
12 x 12 in, sepia, structured, R10/A*

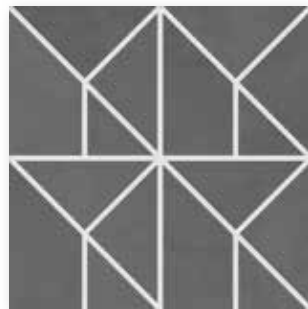

*Mosaic sheet Tangram 30 x 30 cm,  
12 x 12 in, anthracite, structured, R10/A*

Mosaic, glass fibre net on reverse side,  
sheet: 297 x 297 mm



R10/A



Made in Germany



ivory



concrete

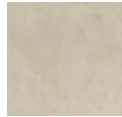

sepia



anthracite



*Floor tile 30 x 60 cm, 12 x 24 in, structured, R10/A*



*Floor tile 60 x 60 cm, 24 x 24 in, structured, R10/A*

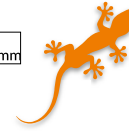

R10/A



ivory



concrete



sepia



anthracite

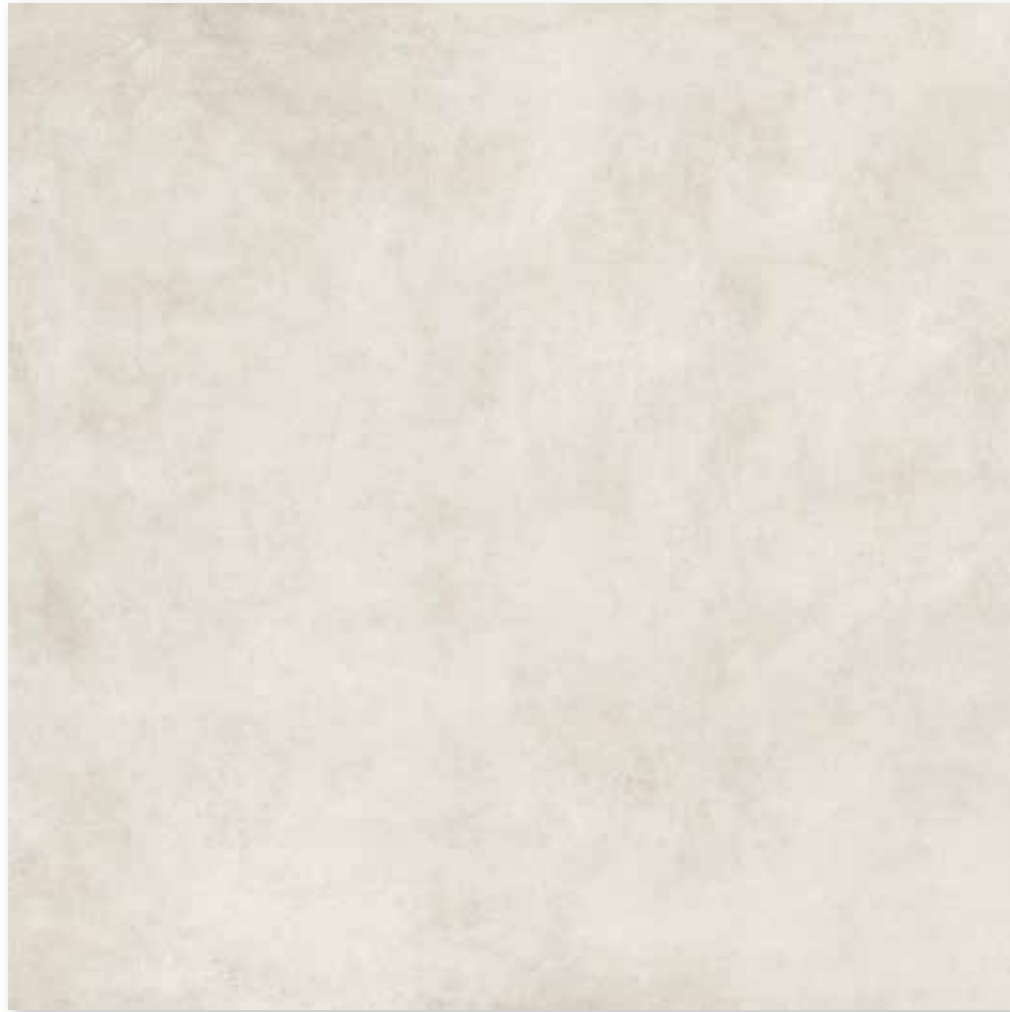

*Floor tile 100 x 100 cm, 40 x 40 in, structured, R10/A*



*Stair tile 30 x 60 cm, 12 x 24 in (with grooves), structured, R10/A*

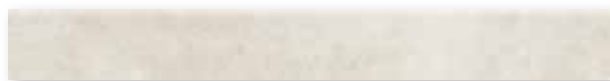

*Skirting, rounded 7 x 60 cm, 2 13/16 x 24 in, structured*



Mosaic 5 x 5 cm, 2 x 2 in



*Mosaic sheet 30 x 30 cm, 12 x 12 in  
ivory, structured, R10/B*



*Mosaic sheet 30 x 30 cm, 12 x 12 in  
concrete, structured, R10/B*

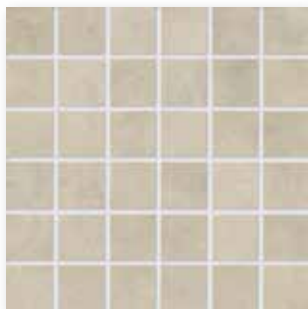

*Mosaic sheet 30 x 30 cm, 12 x 12 in  
sepia, structured, R10/B*

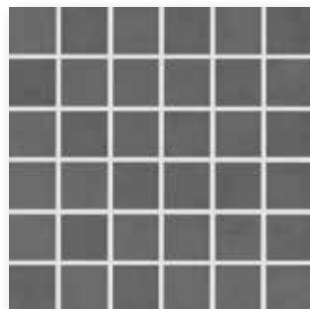

*Mosaic sheet 30 x 30 cm, 12 x 12 in  
anthracite, structured, R10/B*



Mosaics glued thermoplastically on back of AGROB BUCHTAL can be used not only in dry zones but also without any problems in underwater areas (e.g. swimming pools/whirlpools) as well as in permanently wet areas (e.g. pool surrounds/showers).

Patio tiles



ivory

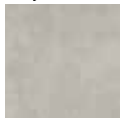

concrete



sepia

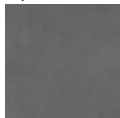

anthracite



*Patio tile 60 x 60 cm, 24 x 24 in, structured, R11/B*

Wall Tiles

Decoration Elements<sup>7</sup>

Mosaic<sup>3/4</sup>

30 x 60 cm

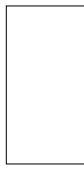

35 x 100 cm<sup>2</sup>



30 x 60 cm



35 x 100 cm<sup>2</sup>

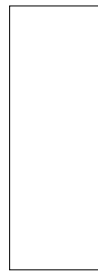

30 x 30 cm<sup>1/3/5/6</sup>



5 x 5 cm



Nom. dim. - cm/in	Decorative tile Ivy		Decorative tile Ivy		Mosaic sheet Tangram	
	30 x 60 / 12 x 24	35 x 100 / 14 x 40	30 x 60 / 12 x 24	35 x 100 / 14 x 40	Sheet: 297 x 297 mm	Sheet: 297 x 297 mm
Work size	297 x 597 x 6 mm	347 x 997 x 6 mm	297 x 597 x 6 mm	347 x 997 x 6 mm	297 x 297 x 6 mm	47 x 47 x 6.5 mm
Surface	structured, silky-matt	structured, silky-matt	structured, silky-matt	structured, silky-matt	structured, matt	structured, matt
m <sup>2</sup> /m - pieces	5.556/m <sup>2</sup>	2.857/m <sup>2</sup>	5.556/m <sup>2</sup>	2.857/m <sup>2</sup>	3.333 sheets/m	11 sheets/m <sup>2</sup>
m <sup>2</sup> /m - kg	10.279/m <sup>2</sup>	10.108/m <sup>2</sup>	10.279/m <sup>2</sup>	10.108/m <sup>2</sup>	3.776/m	12.331/m <sup>2</sup>
Bundle - pieces	13	5	13	5	3 sheets	11 sheets
Bundle - m <sup>2</sup> /m	2.340 m <sup>2</sup>	1.750 m <sup>2</sup>	2.340 m <sup>2</sup>	1.750 m <sup>2</sup>	0.900 m	1.000 m <sup>2</sup>
Bundle - kg	24.050	17.690	24.050	17.690	3.399	12.331
Palett - m <sup>2</sup>	112.311	70.000	112.311	70.000		64.000
Palett - kg	1,154.400	707.600	1,154.400	707.600		789.184
Product standard	BIII	BIII	BIII	BIII	Bla	Bla
Slip resistance					R10/A	R10/B
Stress group					1	1
pearl	<b>203431H</b> Price gr. <b>W90</b> (m <sup>2</sup> )	<b>363352H</b> Price gr. <b>W132</b> (m <sup>2</sup> )				
soft grey	<b>203433H</b> Price gr. <b>W90</b> (m <sup>2</sup> )	<b>363353H</b> Price gr. <b>W132</b> (m <sup>2</sup> )				
soft sepia			<b>203432H</b> Price gr. <b>W102</b> (m <sup>2</sup> )	<b>363354H</b> Price gr. <b>W144</b> (m <sup>2</sup> )		
soft concrete			<b>203434H</b> Price gr. <b>W102</b> (m <sup>2</sup> )	<b>363355H</b> Price gr. <b>W144</b> (m <sup>2</sup> )		
ivory					<b>363356</b> Price gr. <b>W501</b> (pce.)	<b>432335H</b> Price gr. <b>W177</b> (m <sup>2</sup> )
concrete					<b>363357</b> Price gr. <b>W501</b> (pce.)	<b>432336H</b> Price gr. <b>W177</b> (m <sup>2</sup> )
sepia					<b>363358</b> Price gr. <b>W501</b> (pce.)	<b>432337H</b> Price gr. <b>W177</b> (m <sup>2</sup> )
anthracite					<b>363359</b> Price gr. <b>W501</b> (pce.)	<b>432338H</b> Price gr. <b>W177</b> (m <sup>2</sup> )



<sup>5</sup> without Hytect coating; with Protecta upgrading  
<sup>6</sup> Glass fibre net on reverse side  
<sup>7</sup> Decoration elements only available in full boxes.

Floor Tiles<sup>1</sup>

Stair Tile<sup>1/2</sup>

Skirting, rounded<sup>1</sup>

Patio Tile<sup>1/5</sup>

30 x 60 cm

60 x 60 cm

100 x 100 cm<sup>3/4/5/6</sup>

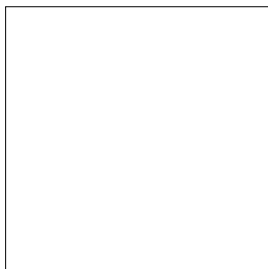
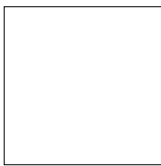

30 x 60 cm

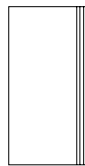

7 x 60 cm



60 x 60 cm

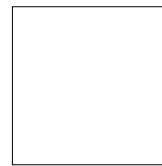

30 x 60 / 12 x 24	60 x 60 / 24 x 24	100 x 100 / 40 x 40		30 x 60 / 12 x 24	7 x 60 / 2 13/16 x 24	60 x 60 / 24 x 24	Nom. dim. - cm/in
297 x 597 x 9 mm	597 x 597 x 9 mm	997 x 997 x 6 mm		297 x 597 x 9 mm	70 x 597 x 9 mm	597 x 597 x 20 mm	Work size
structured, matt	structured, matt	structured, matt		structured, matt	structured, matt	structured, matt	Surface
5.556/m <sup>2</sup>	2.778/m <sup>2</sup>	1.000/m <sup>2</sup>		1.667/m	1.667/m	2.778/m <sup>2</sup>	m <sup>2</sup> /m - pieces
19.907/m <sup>2</sup>	20.371/m <sup>2</sup>	14.100/m <sup>2</sup>		5.973/m	1.357/m	45.273/m <sup>2</sup>	m <sup>2</sup> /m - kg
7	3	2		7	15	2	Bundle - pieces
1.260 m <sup>2</sup>	1.080 m <sup>2</sup>	2.000 m <sup>2</sup>		4.199 m	8.998 m	0.720 m <sup>2</sup>	Bundle - m <sup>2</sup> /m
25.081	21.999	28.200		25.081	12.210	32.594	Bundle - kg
50.396	45.356	50.000				21.598	Palett - m <sup>2</sup>
1,003.240	923.950	705.000				977.820	Palett - kg
Bla	Bla	Bla		Bla	Bla	Bla	Product standard
R10/A	R10/A	R10/A		R10/A	R10/A	R11/B	Slip resistance
2	2	1		2	2	4	Stress group
<b>431630H</b>	<b>431634H</b>	<b>432323</b>		<i>431638H</i>	<b>431642H</b>	<b>434986H</b>	ivory <input type="checkbox"/> V2
Price gr. W111 (m <sup>2</sup> )	Price gr. W123 (m <sup>2</sup> )	Price gr. W156 (m <sup>2</sup> )		Price gr. W473 (pce.)	Price gr. W439 (pce.)	Price gr. W198 (m <sup>2</sup> )	
<b>431632H</b>	<b>431636H</b>	<b>432324</b>		<i>431640H</i>	<b>431644H</b>	<b>434987H</b>	concrete <input type="checkbox"/> V2
Price gr. W111 (m <sup>2</sup> )	Price gr. W123 (m <sup>2</sup> )	Price gr. W156 (m <sup>2</sup> )		Price gr. W473 (pce.)	Price gr. W439 (pce.)	Price gr. W198 (m <sup>2</sup> )	
<b>431631H</b>	<b>431635H</b>	<b>432325</b>		<i>431639H</i>	<b>431643H</b>	<b>434988H</b>	sepia <input type="checkbox"/> V2
Price gr. W111 (m <sup>2</sup> )	Price gr. W123 (m <sup>2</sup> )	Price gr. W156 (m <sup>2</sup> )		Price gr. W473 (pce.)	Price gr. W439 (pce.)	Price gr. W198 (m <sup>2</sup> )	
<b>431633H</b>	<b>431637H</b>	<b>432326</b>		<i>431641H</i>	<b>431645H</b>	<b>434989H</b>	anthracite <input type="checkbox"/> V2
Price gr. W111 (m <sup>2</sup> )	Price gr. W123 (m <sup>2</sup> )	Price gr. W156 (m <sup>2</sup> )		Price gr. W473 (pce.)	Price gr. W439 (pce.)	Price gr. W198 (m <sup>2</sup> )	

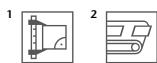

<sup>3</sup> without Hytect coating; with Protecta upgrading

<sup>4</sup> Please note: special pallet. No return, no exchange.

<sup>5</sup> High weight only to carry with two persons.

<sup>6</sup> Suitable for the use in areas with stress group 1.







## Cool and urban

Asphalt characterizes the image of urban streets and squares. And it gives the Streetlife floor tile its thoroughly urban look. The typical features such as grainy structures, small unevennesses and cracked textures create a floor covering which is as timeless as it is distinctive and, with a thickness of 10.5 mm, has been specially designed for public applications. Areas of application could be hotels, schools, office buildings and modern shopfitting.

Studio photo / Architects: VSBL, Belgrade, Serbia / Photo: Jochen Stüber



rust



*Floor tile 60 x 60 cm, 24 x 24 in, structured, R10*



*Floor tile 60 x 90 cm, 24 x 36 in, structured, R10*



*Floor tile 60 x 120 cm, 24 x 48 in, structured, R10*



*Stair tile 30 x 120 cm, 12 x 28 in (with grooves), structured, R10*



*Skirting, cut 6 x 60 cm, 2 3/8 x 24 in, structured*

Floor Tiles<sup>1</sup>

Stair Tiles<sup>1/2</sup>

Skirting, cut<sup>1</sup>

60 x 60 cm

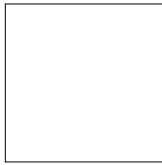

60 x 90 cm



60 x 120 cm



30 x 120 cm

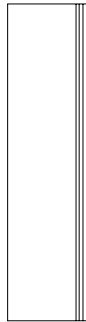

6 x 60 cm



Model number	B700HK	B755HK	B770HK	B729HK	B710HK		
Nom. dim. - cm/in	60 x 60 / 24 x 24	60 x 90 / 24 x 36	60 x 120 / 24 x 48	30 x 120 / 12 x 48	6 x 60 / 2 3/8 x 24		
Work size	597 x 597 x 10.5 mm	597 x 897 x 10.5 mm	597 x 1197 x 10.5 mm	297 x 1197 x 10.5 mm	60 x 597 x 10.5 mm		
Surface	structured, matt	structured, matt	structured, matt	structured, matt	structured, matt		
m <sup>2</sup> /m - pieces	2.778/m <sup>2</sup>	1.852/m <sup>2</sup>	1.389/m <sup>2</sup>	0.833/m	1.667/m		
m <sup>2</sup> /m - kg	23.335/m <sup>2</sup>	23.380/m <sup>2</sup>	23.821/m <sup>2</sup>	6.427/m	1.445/m		
Bundle - pieces	3	2	2	3	24		
Bundle - m <sup>2</sup> /m	1.080 m <sup>2</sup>	1.080 m <sup>2</sup>	1.440 m <sup>2</sup>	3.601 m	14.397 m		
Bundle - kg	25.200	25.248	34.300	23.148	20.808		
Pallet - m <sup>2</sup>	32.397	22.690	30.259				
Pallet - kg	756.000	530.208	720.300				
Product standard	Ala	Ala	Ala	Ala	Ala		
Slip resistance	R10	R10	R10	R10			
Stress group	2	2	2	2			
	<b>8823-B700HK</b>	<b>8823-B755HK</b>	<b>8823-B770HK</b>	<b>8823-B729HK</b>	<b>8823-B710HK</b>		
rust	Price gr. A154 (m <sup>2</sup> )	Price gr. A154 (m <sup>2</sup> )	Price gr. A178 (m <sup>2</sup> )	Price gr. A560 (pce.)	Price gr. A438 (pce.)		



1



2



Studio photo / Architects: VSBL, Belgrade, Serbia / Photo: Jochen Stüber







## Fascinating technique and design

With the innovative technique of the bathroom system specialist Gerloff and high-quality porcelain stoneware tiles of AGROB BUCHTAL, a trend-setting novelty was developed: the washbasin and shower floor system SURF® by Gerloff. Thanks to its puristic design, the great variety of materials and the sophisticated drainage technique, SURF® is predestined for the demanding design of modern bathrooms. Whether cement, wood, concrete or terrazzo look – as the washbasins and shower floors can be combined with all tile series and surfaces, the system offers a high degree of creative freedom. If desired, the washbasin and the wall tiles can be combined to form a visual whole, with the washbasin adapting itself to every situation of installation.

Rendering

## The aesthetic tile washbasin

The washbasin is available in the three sizes SMALL (40 x 60 cm), MEDIUM (45 x 80 cm) and LARGE (55 x 120 cm). By the appropriate choice of the surfaces and the combination with matching large-size wall tiles, the washbasin and the wall can be designed as a visual whole.

### Noble and versatile

- » Consistent puristic design
- » Different surfaces
- » Suitable for every situation of installation
- » Low-cost
- » Connection to all commercially available drain valves
- » Easy to clean
- » Jointless
- » Quick, simple installation







#### Washbasin SURF®

<b>small</b>	40 x 60 cm
<b>medium</b>	45 x 80 cm
<b>large</b>	55 x 120 cm

Note: The washbasin is supplied inclusive of the discharge cover, the matching drain outlet "Clou" and the appropriate support. The size and position of the tap hole have to be checked by the customer.



#### Double washbasin SURF®

<b>large</b>	55 x 120 cm
--------------	-------------

Note: The washbasin is supplied inclusive of the discharge cover, the matching drain outlet "Clou" and the appropriate support. The size and position of the tap hole have to be checked by the customer.



#### Washbasin with matching console SURF®

<b>medium</b>	45 x 80 cm
<b>large</b>	55 x 120 cm

Upon request, it is possible to combine the washbasin and the console from different series.

## Ideal tiles for the design shower

The shower floor of the respective series is available in two versions: as SURF® Basic with metal discharge cover or SURF® Slot with the elegant, practically invisible tile discharge cover. The drainage technique is incorporated in the tile completely ready for laying.



## Beautiful and functional

- » Minimalist Design
- » Different surfaces
- » Jointless
- » Easy to clean
- » Syphon screwed to the tile in a watertight manner
- » Low-cost
- » Quick, simple installation

Supplied in the rigid foam block, with sealing material and discharge cover.

\* Other versions also possible on request, see the following page.



Other versions available on request:

30 x 60 cm



Variant A



Variant B



Variant C



Variant D  
Grooved tile without outlet



Variant E



Variant F  
Grooved tile without outlet

60 x 60 cm



Variant A

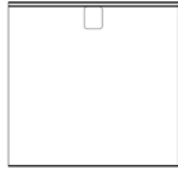

Variant B



Variant C



Variant D  
Grooved tile without outlet

60 x 120 cm



Variant A



Variant B



Variant C



Variant D  
Grooved tile without outlet



Variant E



Variant F  
Grooved tile without outlet



Shower floor system Basic with metal discharge cover



Shower floor system Slot with tile discharge cover

# Washbasin and shower floor – the surfaces

Area Pro

WTS WTB WTL DTB DTL 



Nova

WTS WTB WTL DWT  
KSM KSL DTB DTL 

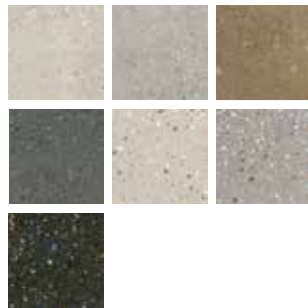

Savona

WTS WTB WTL DWT  
KSM KSL DTB DTL 



Streetlife

WTS WTB WTL DWT  
KSM KSL DTB DTL 



Unique

WTS WTB WTL DWT  
KSM KSL DTB DTL 



Washbasin with matching console SURF®1/2

Washbasin SURF®1/2

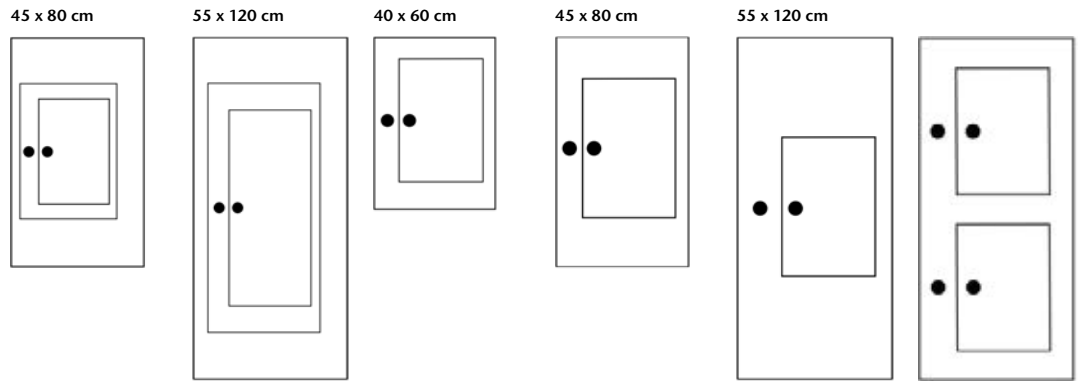

	Medium	Large	Small	Medium	Large	
	45 x 80 / 16 x 32	55 x 120 / 22 x 48	40 x 60 / 18 x 24	45 x 80 / 16 x 32	55 x 120 / 22 x 48	Nom. dim. - cm/in
	450 x 800 x 160 mm	550 x 1197 x 160 mm	400 x 597 x 95 mm	450 x 800 x 95 mm	550 x 1197 x 95 mm	550 x 120 / 22 x 48
						Work size
						Surface
						pieces
						- kg
	1	1	1	1	1	<b>Bundle</b> - pieces
						Bundle
	50.000	62.000	27.500	35.000	52.000	<b>Bundle</b> - kg
						Pallet
						Pallet
						Product standard
	430407HKSM	430407HKSL	430407HWTS	430407HWTB	430407HWTL	430407HDWTL
	Price on request	Price on request	Price on request	Price on request	Price on request	Price on request
						sand-beige 



Shower Floor SURF®1/3

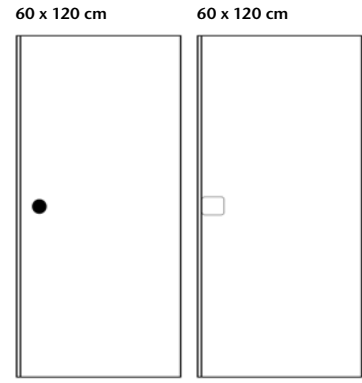

					Basic	Slot	
					60 x 120 / 24 x 48	60 x 120 / 24 x 48	Nom. dim. - cm/in
					597 x 1197 x 120 mm	597 x 1197 x 120 mm	Work size
							Surface
							pieces
							- kg
					1	1	<b>Bundle</b> - pieces
							Bundle
					17.635	17.889	<b>Bundle</b> - kg
							Pallet
							Pallet
							Product standard
					430407HDTB	430407HDTL	
					Price on request	Price on request	
							sand-beige 



<sup>2</sup> The size and position of the tap hole have to be checked by the customer.  
<sup>3</sup> Other versions also possible on request, refer to page 475  
 Drainage system SURF® by Gerloff





## Casual and modern

The look and feel of familiar slate merge in the Timeless series to form a modern surface which exudes timelessness, elegance and coolness. Enabling the range to adapt harmoniously to various style worlds: whether casual, modern or cosy. The highlight of the series is the relief Arita decorative element, developed in collaboration with the designer Fritz Rossmann. In the style of his well-known porcelain bowls, Arita entices you to touch and feel its changing rhythmic notchings – where timelessness meets haptic experience.

Rendering

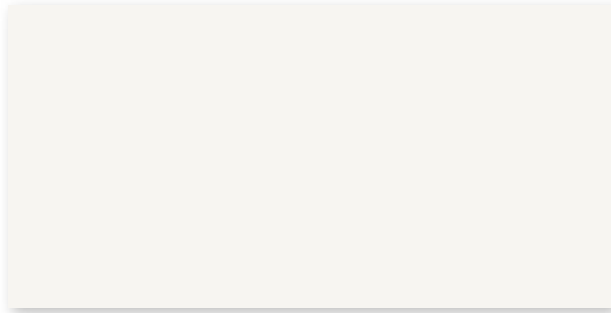

*Wall tile 30 x 60 cm, 12 x 24 in, natural white, structured*

## Decoration elements



*Decorative tile Arita 30 x 60 cm, 12 x 24 in, natural white, structured*





R10/A+B

Made in Germany

Decoration elements



Mosaic sheet Trio 30 x 30 cm, 12 x 12 in sand, structured, R10/A+B



Mosaic sheet Trio 30 x 30 cm, 12 x 12 in pebble grey, structured, R10/A+B



Mosaic sheet Trio 30 x 30 cm, 12 x 12 in black, structured, R10/A+B



sand



pebble grey



black



Floor tile 30 x 60 cm, 12 x 24 in, structured, R10/A+B



Floor tile 60 x 60 cm, 24 x 24 in, structured, R10/A+B



R10/A+B



sand



pebble grey



black



*Floor tile 60 x 120 cm, 24 x 48 in, structured, R10/A+B*



*Skirting, rounded 7 x 60 cm, 2 13/16 x 24 in, structured*

Wall Tile<sup>2</sup>

Decoration Elements<sup>4</sup>

Floor Tiles<sup>1</sup>

Skirting,  
rounded<sup>1</sup>

30 x 60 cm



30 x 60 cm<sup>2</sup>



30 x 30 cm<sup>1</sup>



30 x 60 cm



60 x 60 cm

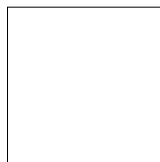

60 x 120 cm<sup>3</sup>



7 x 60 cm



Mosaic sheet Trio  
Sheet: 297 x 297 mm

Decorative tile Arita

30 x 60 / 12 x 24	30 x 60 / 12 x 24	30 x 30 / 12 x 12	30 x 60 / 12 x 24	60 x 60 / 24 x 24	60 x 120 / 24 x 48	7 x 60 / 2 13/16 x 24	Nom. dim. - cm/in
297 x 597 x 9 mm	297 x 597 x 9 mm	297 x 297 x 10.5 mm	297 x 597 x 10.5 mm	597 x 597 x 10.5 mm	597 x 1197 x 10.5 mm	70 x 597 x 10.5 mm	Work size
structured, silky-matt	structured, silky-matt	structured, matt	structured, matt	structured, matt	structured, matt	structured, matt	Surface
5.556/m <sup>2</sup>	5.556/m <sup>2</sup>	3.333/m	5.556/m <sup>2</sup>	2.778/m <sup>2</sup>	1.389/m <sup>2</sup>	1.667/m	m <sup>2</sup> /m - pieces
14.946/m <sup>2</sup>	14.946/m <sup>2</sup>	6.933/m	23.224/m <sup>2</sup>	23.769/m <sup>2</sup>	23.821/m <sup>2</sup>	1.584/m	m <sup>2</sup> /m - kg
9	9	2	6	3	2	15	Bundle - pieces
1.620 m <sup>2</sup>	1.620 m <sup>2</sup>	0.600 m	1.080 m <sup>2</sup>	1.080 m <sup>2</sup>	1.440 m <sup>2</sup>	8.998 m	Bundle - m <sup>2</sup> /m
24.210	24.210	4.160	25.080	25.668	34.300	14.250	Bundle - kg
77.754	77.754		43.197	38.877	30.259		Palett - m <sup>2</sup>
1,162.080	1,162.080		1,003.200	924.048	720.300		Palett - kg
BIII	BIII	Bla	Bla	Bla	Alb	Bla	Product standard
		R10/A+B	R10/A+B	R10/A+B	R10/A+B		Slip resistance
		2	2	2	2		Stress group
<b>283172H</b>	<b>283173H</b>						natural white <input type="checkbox"/> V1
Price gr. C98 (m <sup>2</sup> )	Price gr. C98 (m <sup>2</sup> )	<b>283174H</b>	<b>432086H</b>	<b>432089H</b>	<b>432092H</b>	<b>432095H</b>	sand <input type="checkbox"/> V2
		Price gr. C510 (pce.)	Price gr. C116 (m <sup>2</sup> )	Price gr. C134 (m <sup>2</sup> )	Price gr. C161 (m <sup>2</sup> )	Price gr. C440 (pce.)	pebble grey <input type="checkbox"/> V2
		<b>283175H</b>	<b>432087H</b>	<b>432090H</b>	<b>432093H</b>	<b>432096H</b>	black <input type="checkbox"/> V2
		Price gr. C510 (pce.)	Price gr. C116 (m <sup>2</sup> )	Price gr. C134 (m <sup>2</sup> )	Price gr. C161 (m <sup>2</sup> )	Price gr. C440 (pce.)	
		<b>283176H</b>	<b>432088H</b>	<b>432091H</b>	<b>432094H</b>	<b>432097H</b>	
		Price gr. C510 (pce.)	Price gr. C116 (m <sup>2</sup> )	Price gr. C134 (m <sup>2</sup> )	Price gr. C161 (m <sup>2</sup> )	Price gr. C440 (pce.)	



<sup>2</sup> not frost-resistant

<sup>3</sup> High weight only to carry with two persons.

<sup>4</sup> Decoration elements only available in full boxes.





## Elementary, modern, representative

With its clear, authentic look and the slip-resistance categories R10/A and R11/B, Trias is almost predestined for modern bathroom design for floors and walls. Numerous format variants are available in zinc-grey, iron ore, sand-yellow, earth-brown or calcite-white: from the decorative 5 cm mosaic to representative tiles. The Protecta-upgraded series Trias is suitable both for wet areas and for all living areas.

Studio photo / Architect: VSBL, Belgrade, Serbia / Photo: Jochen Stüber



calcit-white



zinc-grey



iron ore



sand-yellow



earth-brown



Floor/Wall tile 30 x 60 cm, 12 x 24 in, structured, R10/A  
Floor/Wall tile 30 x 60 cm, 12 x 24 in, structured, R11/B



Floor/Wall tile 60 x 60 cm, 24 x 24 in, structured, R10/A



Stair tile 30 x 60 cm, 12 x 24 in (with grooves), structured, R10/A



Skirting, rounded 7 x 60 cm, 2 13/16 x 24 in, structured

Mosaik 5 x 5 cm, 2 x 2 in



*Mosaic sheet 30 x 30 cm, 12 x 12 in, calcit-white, structured, R11/B*



*Mosaic sheet 30 x 30 cm, 12 x 12 in, zinc-grey, structured, R11/B*



*Mosaic sheet 30 x 30 cm, 12 x 12 in, iron ore, structured, R11/B*



*Mosaic sheet 30 x 30 cm, 12 x 12 in, sand-yellow, structured, R11/B*



*Mosaic sheet 30 x 30 cm, 12 x 12 in, earth-brown, structured, R11/B*

Mosaic: glass fibre net on reverse side,  
sheet: 297 x 297 mm

Mosaic<sup>1/3</sup>

Floor Tiles<sup>1</sup>

Stair Tiles<sup>1/2</sup>

Skirting, rounded<sup>1</sup>

5 x 5 cm



30 x 60 cm



30 x 60 cm



60 x 60 cm



30 x 60 cm

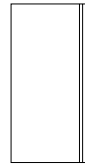

7 x 60 cm



protected

Sheet: 297 x 297 mm

Nom. dim. - cm/in	5 x 5 / 2 x 2	30 x 60 / 12 x 24	30 x 60 / 12 x 24	60 x 60 / 24 x 24	30 x 60 / 12 x 24	7 x 60 / 2 13/16 x 24	
Work size	47 x 47 x 10.0 mm	297 x 596 x 10.0 mm	297 x 596 x 10.0 mm	596 x 596 x 10.0 mm	297 x 596 x 10.0 mm	70 x 596 x 10.0 mm	
Surface	structured, matt	structured, matt	structured, matt	structured, matt	structured, matt	structured, matt	
m <sup>2</sup> /m - pieces	11.111 sheets/m <sup>2</sup>	5.556/m <sup>2</sup>	5.556/m <sup>2</sup>	2.778/m <sup>2</sup>	1.667/m	1.667/m	
m <sup>2</sup> /m - kg	21.800/m <sup>2</sup>	21.724/m <sup>2</sup>	21.724/m <sup>2</sup>	22.780/m <sup>2</sup>	6.968/m	1.550/m	
Bundle - pieces	11 sheets	6	6	3	6	22	
Bundle - m <sup>2</sup> /m	0.990 m <sup>2</sup>	1.080 m <sup>2</sup>	1.080 m <sup>2</sup>	1.080 m <sup>2</sup>	3.599 m	13.197 m	
Bundle - kg	21.582	23.460	23.460	24.600	25.080	20.460	
Pallet - m <sup>2</sup>	29.700	43.197	43.197	43.197			
Pallet - kg	647.460	938.400	938.400	984.000			
Product standard	Bla	Bla	Bla	Bla	Bla	Bla	
Slip resistance	R11/B	R10/A	R11/B	R10/A	R10/A		
Stress group	2	2	2	3	2		
	<b>052265</b>	<b>052225</b>	<b>052230</b>	<b>052240</b>	<i>052235</i>	<b>052245</b>	
calcit-white	Price gr. A286 (m <sup>2</sup> )	Price gr. A100 (m <sup>2</sup> )	Price gr. A115 (m <sup>2</sup> )	Price gr. A115 (m <sup>2</sup> )	Price gr. A475 (pce.)	Price gr. A438 (pce.)	
	<b>052266</b>	<b>052226</b>	<b>052231</b>	<b>052241</b>	<i>052236</i>	<b>052246</b>	
zinc-grey	Price gr. A286 (m <sup>2</sup> )	Price gr. A100 (m <sup>2</sup> )	Price gr. A115 (m <sup>2</sup> )	Price gr. A115 (m <sup>2</sup> )	Price gr. A475 (pce.)	Price gr. A438 (pce.)	
	<b>052267</b>	<b>052227</b>	<b>052232</b>	<b>052242</b>	<i>052237</i>	<b>052247</b>	
iron ore	Price gr. A286 (m <sup>2</sup> )	Price gr. A100 (m <sup>2</sup> )	Price gr. A115 (m <sup>2</sup> )	Price gr. A115 (m <sup>2</sup> )	Price gr. A475 (pce.)	Price gr. A438 (pce.)	
	<b>052268</b>	<b>052228</b>	<b>052233</b>	<b>052243</b>	<i>052238</i>	<b>052248</b>	
sand-yellow	Price gr. A286 (m <sup>2</sup> )	Price gr. A100 (m <sup>2</sup> )	Price gr. A115 (m <sup>2</sup> )	Price gr. A115 (m <sup>2</sup> )	Price gr. A475 (pce.)	Price gr. A438 (pce.)	
	<b>052269</b>	<b>052229</b>	<b>052234</b>	<b>052244</b>	<i>052239</i>	<b>052249</b>	
earth-brown	Price gr. A286 (m <sup>2</sup> )	Price gr. A100 (m <sup>2</sup> )	Price gr. A115 (m <sup>2</sup> )	Price gr. A115 (m <sup>2</sup> )	Price gr. A475 (pce.)	Price gr. A438 (pce.)	



<sup>3</sup> Glass fibre net on reverse side



Studio photo / Architekt: VSBL, Belgrade, Serbia / Photo: Jochen Stüber





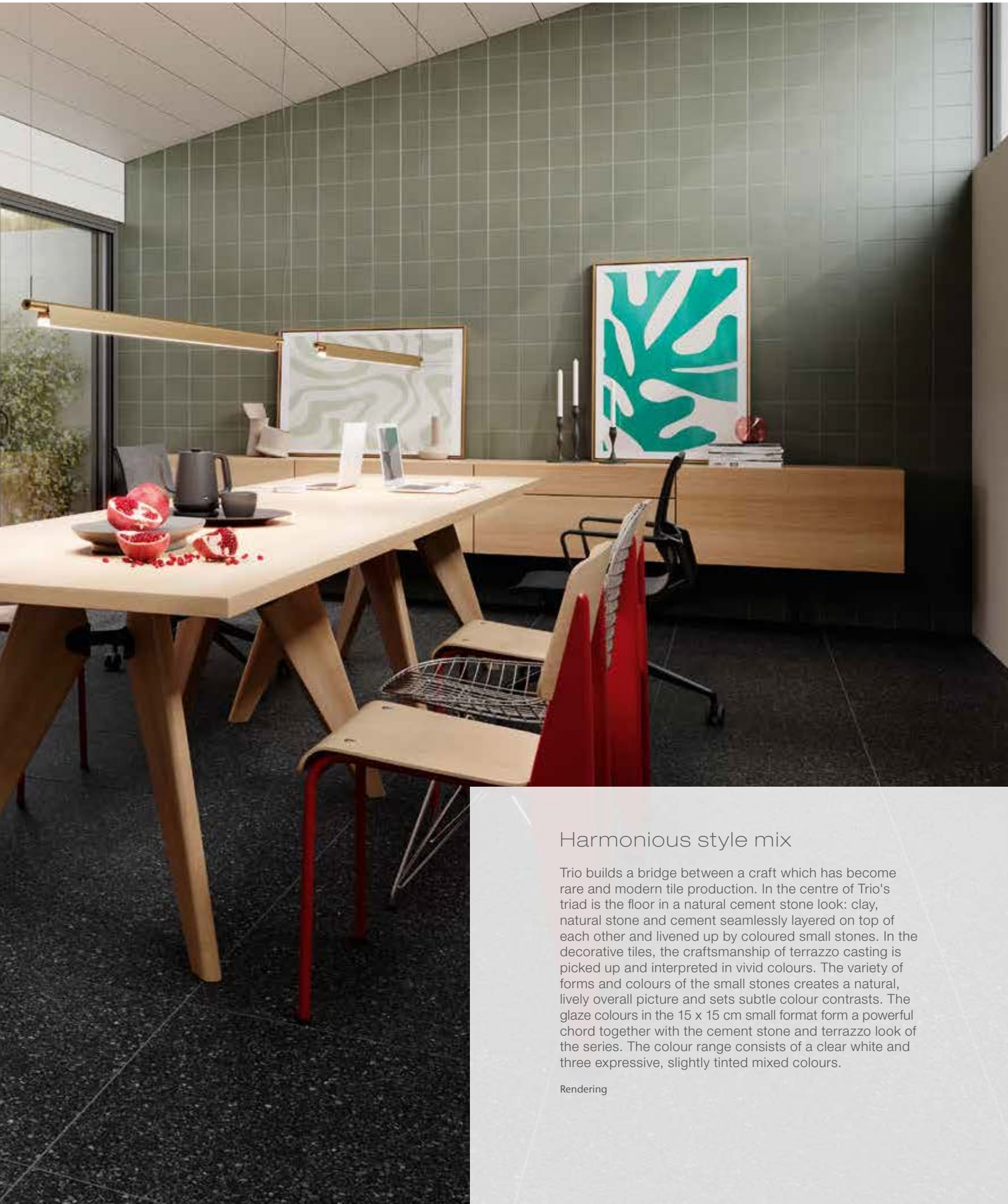

## Harmonious style mix

Trio builds a bridge between a craft which has become rare and modern tile production. In the centre of Trio's triad is the floor in a natural cement stone look: clay, natural stone and cement seamlessly layered on top of each other and livened up by coloured small stones. In the decorative tiles, the craftsmanship of terrazzo casting is picked up and interpreted in vivid colours. The variety of forms and colours of the small stones creates a natural, lively overall picture and sets subtle colour contrasts. The glaze colours in the 15 x 15 cm small format form a powerful chord together with the cement stone and terrazzo look of the series. The colour range consists of a clear white and three expressive, slightly tinted mixed colours.

Rendering



Wall tile 30 x 60 cm, 12 x 24 in, silk white, structured

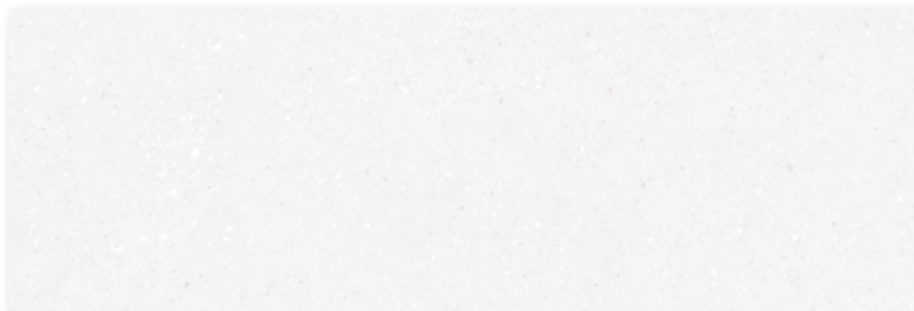

Wall tile 30 x 90 cm, 12 x 36 in, silk white, structured

## Decoration elements



Decorative tile Terrazzo 30 x 60 cm, 12 x 24 in, beige mix, structured



Decorative tile Terrazzo 30 x 90 cm, 12 x 36 in, beige mix, structured

**R10/A+B**

Made in Germany

## Decoration elements



*Decorative tile Color  
15 x 15 cm, 6 x 6 in,  
brick, smooth*



*Decorative tile Color  
15 x 15 cm, 6 x 6 in,  
olive, smooth*



*Decorative tile Color  
15 x 15 cm, 6 x 6 in,  
aqua, smooth*

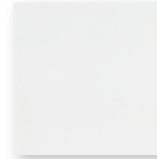

*Decorative tile Color  
15 x 15 cm, 6 x 6 in,  
platin, smooth*



*Decorative tile Lines  
15 x 15 cm, 6 x 6 in,  
brick, relief*



*Decorative tile Lines  
15 x 15 cm, 6 x 6 in,  
olive, relief*



*Decorative tile Lines  
15 x 15 cm, 6 x 6 in,  
aqua, relief*

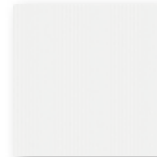

*Decorative tile Lines  
15 x 15 cm, 6 x 6 in,  
platin, relief*

## Mosaic 5 x 5 cm



*Mosaic sheet 30 x 30 cm, 12 x 12 in,  
ivory white, structured, R10/A+B*

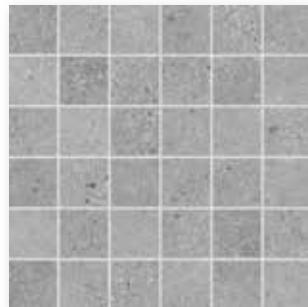

*Mosaic sheet 30 x 30 cm, 12 x 12 in,  
cement grey, structured, R10/A+B*

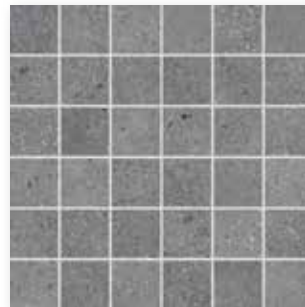

*Mosaic sheet 30 x 30 cm, 12 x 12 in,  
iron grey, structured, R10/A+B*



*Mosaic sheet 30 x 30 cm, 12 x 12 in,  
mud grey, structured, R10/A+B*



*Mosaic sheet 30 x 30 cm, 12 x 12 in,  
slate black, structured, R10/A+B*

Mosaic: glass fibre net on back,  
sheet: 297 x 297 mm



**R10/A+B**



ivory white



cement grey



iron grey

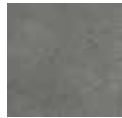

mud grey



slate black



*Floor tile 30 x 60 cm, 12 x 24 in, structured, R10/A+B*



*Floor tile 60 x 60 cm, 24 x 24 in, structured, R10/A+B*



*Floor tile 60 x 120 cm, 24 x 48 in, structured, R10/A+B*



**R10/A+B** **R11/B**



*Stair tile 30 x 60 cm, 12 x 24 in, (with grooves), structured, R10/A+B*



*Stair tile 30 x 120 cm, 12 x 48 in (with grooves), structured, R10/A+B*



*Skirting, rounded 7 x 60 cm, 2 13/16 x 24 in, structured*



*Patio tile 60 x 60 cm, 24 x 24 in, ivory white, structured, R11/B*

*without illustration:*

*Patio tile 120 x 120 cm, 48 x 48 in, cement grey, structured, R11/B*

*Patio tile 120 x 120 cm, 48 x 48 in, slate black, structured, R11/B*

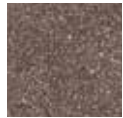

terrazzo red



terrazzo black



terrazzo ivory

*Floor tile Terrazzo 60 x 60 cm, 24 x 24 in, structured, R10/A+B**Floor tile Terrazzo 60 x 120 cm, 24 x 48 in, structured, R10/A+B**Stair tile Terrazzo 30 x 120 cm, 12 x 48 in (with grooves), structured, R10/A+B*



Wall Tiles

Decoration Elements<sup>4</sup>

30 x 60 m<sup>1</sup>



30 x 90 cm<sup>3</sup>



30 x 60 cm



30 x 90 cm<sup>3</sup>



15 x 15 cm<sup>2</sup>



15 x 15 cm<sup>2</sup>



	Decorative tile Terrazzo		Decorative tile Terrazzo		Decorative tile Color	Decorative tile Lines	
	30 x 60 / 12 x 24	30 x 90 / 12 x 36	30 x 60 / 12 x 24	30 x 90 / 12 x 36	15 x 15 / 6 x 6	15 x 15 / 6 x 6	Nom. dim. - cm/in
	297 x 597 x 6 mm	297 x 897 x 6 mm	297 x 597 x 6 mm	297 x 897 x 6 mm	147 x 147 x 6.5 mm	147 x 147 x 6.5 mm	Work size
	structured, stone-matt	structured, stone-matt	structured, stone-matt	structured, stone-matt	smooth, matt	relief, glossy	Surface
	5.556	3.704	5.556	3.704	44.444	44.444	m <sup>2</sup> - pieces
	10.279	10.400	10.279	10.400	13.955	13.955	m <sup>2</sup> - kg
	13	8	13	8	44	44	Bundle - pieces
	2.340	2.160	2.340	2.160	0.990	0.990	Bundle - m <sup>2</sup>
	24.050	22.464	24.050	22.464	13.816	13.816	Bundle - kg
	112.311	51.836	112.311	51.836	79.201	79.201	Pallet - m <sup>2</sup>
	1,154.400	539.136	1,154.400	539.136	1,105.280	1,105.280	Pallet - kg
	BIII	BIII	BIII	BIII	Bla (GL)	Bla (GL)	Product standard
							Slip resistance
					1		Stress group
	<b>203416H</b>	<b>323418H</b>					silk white <input type="checkbox"/> V1
	Price gr. C107 (m <sup>2</sup> )	Price gr. C149 (m <sup>2</sup> )					beige mix <input type="checkbox"/> V4
			<b>203417H</b>	<b>323419H</b>			brick <input type="checkbox"/> V1
			Price gr. C116 (m <sup>2</sup> )	Price gr. C155 (m <sup>2</sup> )	<b>133420H</b>		brick <input type="checkbox"/> V2
					Price gr. C152 (m <sup>2</sup> )	<b>133424H</b>	olive <input type="checkbox"/> V1
						Price gr. C152 (m <sup>2</sup> )	olive <input type="checkbox"/> V2
					<b>133421H</b>		aqua <input type="checkbox"/> V1
					Price gr. C152 (m <sup>2</sup> )	<b>133425H</b>	aqua <input type="checkbox"/> V2
						Price gr. C152 (m <sup>2</sup> )	platin <input type="checkbox"/> V1
					<b>133422H</b>		platin <input type="checkbox"/> V2
					Price gr. C152 (m <sup>2</sup> )	<b>133426H</b>	
						Price gr. C152 (m <sup>2</sup> )	
					<b>133423H</b>		
					Price gr. C152 (m <sup>2</sup> )	<b>133427H</b>	
						Price gr. C152 (m <sup>2</sup> )	



<sup>4</sup> Decoration elements only available in full boxes.

Mosaic<sup>1</sup>

Floor Tiles<sup>1</sup>

Stair Tiles<sup>1/2</sup>

5 x 5 cm<sup>5</sup>



30 x 60 cm



60 x 60 cm



60 x 60 cm<sup>6</sup>

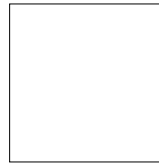

60 x 120 cm<sup>3/4</sup>



30 x 60 cm



30 x 120 cm



Sheet: 297 x 297 mm

extra thick

Nom. dim. - cm/in	5 x 5 / 2 x 2	30 x 60 / 12 x 24	60 x 60 / 24 x 24	60 x 60 / 24 x 24	60 x 120 / 24 x 48	30 x 60 / 12 x 24	30 x 120 / 12 x 48
Work size	47 x 47 x 9 mm	297 x 597 x 9 mm	597 x 597 x 9 mm	600 x 600 x 20 mm	597 x 1197 x 9 mm	297 x 597 x 9 mm	297 x 1197 x 9 mm
Surface	structured, matt	structured, matt	structured, matt	structured, matt	structured, matt	structured, matt	structured, matt
m <sup>2</sup> /m - pieces	11.111 sheets/m <sup>2</sup>	5.556/m <sup>2</sup>	2.778/m <sup>2</sup>	2.778/m <sup>2</sup>	1.388/m <sup>2</sup>	1.667/m	0.833/m
m <sup>2</sup> /m - kg	19.833/m <sup>2</sup>	19.907/m <sup>2</sup>	20.371/m <sup>2</sup>	31.669/m <sup>2</sup>	21.132/m <sup>2</sup>	5.973/m	6.341/m
Bundle - pieces	12 sheets	7	3	2	2	7	3
Bundle - m <sup>2</sup> /m	1.080 m <sup>2</sup>	1.260 m <sup>2</sup>	1.080 m <sup>2</sup>	0.720 m <sup>2</sup>	1.440 m <sup>2</sup>	4.199 m	3.601 m
Bundle - kg	21.420	25.081	21.999	22.800	30.450	25.081	22.838
Pallet - m <sup>2</sup>	32.400	50.396	45.356	30.238	43.228		
Pallet - kg	642.600	1.003.240	923.950	957.600	913.500		
Product standard	Bla	Bla	Bla	Bla	Bla	Bla	Bla
Slip resistance	R10/A+B	R10/A+B	R10/A+B	R10	R10/A+B	R10/A+B	R10/A+B
Stress group	2	2	2	3 - 4	2	2	2
ivory white <input type="checkbox"/> V3	<b>431647H</b> Price gr. C293 (m <sup>2</sup> )	<b>431652H</b> Price gr. C125 (m <sup>2</sup> )	<b>431657H</b> Price gr. C140 (m <sup>2</sup> )		<b>431665H</b> Price gr. C152 (m <sup>2</sup> )	<i>431677H</i> Price gr. C474 (pce.)	<i>431682H</i> Price gr. C517 (pce.)
cement grey <input type="checkbox"/> V3	<b>431648H</b> Price gr. C293 (m <sup>2</sup> )	<b>431653H</b> Price gr. C125 (m <sup>2</sup> )	<b>431658H</b> Price gr. C140 (m <sup>2</sup> )		<b>431666H</b> Price gr. C152 (m <sup>2</sup> )	<i>431678H</i> Price gr. C474 (pce.)	<i>431683H</i> Price gr. C517 (pce.)
iron grey <input type="checkbox"/> V3	<b>431649H</b> Price gr. C293 (m <sup>2</sup> )	<b>431654H</b> Price gr. C125 (m <sup>2</sup> )	<b>431659H</b> Price gr. C140 (m <sup>2</sup> )		<b>431667H</b> Price gr. C152 (m <sup>2</sup> )	<i>431679H</i> Price gr. C474 (pce.)	<i>431684H</i> Price gr. C517 (pce.)
mud grey <input type="checkbox"/> V3	<b>431650H</b> Price gr. C293 (m <sup>2</sup> )	<b>431655H</b> Price gr. C125 (m <sup>2</sup> )	<b>431660H</b> Price gr. C140 (m <sup>2</sup> )		<b>431668H</b> Price gr. C152 (m <sup>2</sup> )	<i>431680H</i> Price gr. C474 (pce.)	<i>431685H</i> Price gr. C517 (pce.)
slate black <input type="checkbox"/> V3	<b>431651H</b> Price gr. C293 (m <sup>2</sup> )	<b>431656H</b> Price gr. C125 (m <sup>2</sup> )	<b>431661H</b> Price gr. C140 (m <sup>2</sup> )		<b>431669H</b> Price gr. C152 (m <sup>2</sup> )	<i>431681H</i> Price gr. C474 (pce.)	<i>431686H</i> Price gr. C517 (pce.)
terrazzo red <input type="checkbox"/> V4			<b>431662H</b> Price gr. C140 (m <sup>2</sup> )	<i>431692H</i>	<b>431695H</b> Price gr. C152 (m <sup>2</sup> )		<i>431965H</i> Price gr. C517 (pce.)
terrazzo black <input type="checkbox"/> V4			<b>431663H</b> Price gr. C140 (m <sup>2</sup> )	<i>431693H</i>	<b>431696H</b> Price gr. C152 (m <sup>2</sup> )		<i>431966H</i> Price gr. C517 (pce.)
terrazzo ivory <input type="checkbox"/> V4			<b>431664H</b> Price gr. C140 (m <sup>2</sup> )	<i>431694H</i>	<b>431697H</b> Price gr. C152 (m <sup>2</sup> )		<i>431967H</i> Price gr. C517 (pce.)

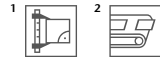

<sup>3</sup> High weight only to carry with two persons.  
<sup>4</sup> Important: special pallet, no return, no exchange.  
<sup>5</sup> Glass fibre net on reverse side  
<sup>6</sup> Prices are calculated project-specifically

### Skirting, rounded<sup>1</sup>

7 x 60 cm



### Patio Tiles<sup>1/2</sup>

60 x 60 cm

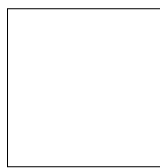

120 x 120 cm<sup>3/4</sup>



			7 x 60 / 2 13/16 x 24	60 x 60 / 24 x 24	120 x 120 / 48 x 48		Nom. dim. - cm/in
			70 x 597 x 9 mm	597 x 597 x 20 mm	1198 x 1198 x 20 mm		Work size
			structured, matt	structured, matt	structured, matt		Surface
			1.667/m	2.778/m <sup>2</sup>	0.694/m <sup>2</sup>		m <sup>2</sup> /m - pieces
			1.357/m	45.273/m <sup>2</sup>	46.567/m <sup>2</sup>		m <sup>2</sup> /m - kg
			15	2	1		Bundle - pieces
			8.998 m	0.720 m <sup>2</sup>	1.440 m <sup>2</sup>		Bundle - m <sup>2</sup> /m
			12.210	32.594	67.100		Bundle - kg
				21.598	28.560		Pallet - m <sup>2</sup>
				977.820	1,342.000		Pallet - kg
			Bla	Bla	Bla		Product standard
				R11/B	R11/B		Slip resistance
				4	4		Stress group
			<b>431687H</b>	<b>431670H</b>			ivory white <input type="checkbox"/> V3
			Price gr. C440 (pce.)	Price gr. C200 (m <sup>2</sup> )			
			<b>431688H</b>	<b>431671H</b>	<b>431675</b>		cement grey <input type="checkbox"/> V3
			Price gr. C440 (pce.)	Price gr. C200 (m <sup>2</sup> )	Price gr. C260 (m <sup>2</sup> )		
			<b>431689H</b>	<b>431672H</b>			iron grey <input type="checkbox"/> V3
			Price gr. C440 (pce.)	Price gr. C200 (m <sup>2</sup> )			
			<b>431690H</b>	<b>431673H</b>			mud grey <input type="checkbox"/> V3
			Price gr. C440 (pce.)	Price gr. C200 (m <sup>2</sup> )			
			<b>431691H</b>	<b>431674H</b>	<b>431676</b>		slate black <input type="checkbox"/> V3
			Price gr. C440 (pce.)	Price gr. C200 (m <sup>2</sup> )	Price gr. C260 (m <sup>2</sup> )		



- <sup>1</sup> High weight only to carry with two persons.  
<sup>2</sup> without Hytect coating; with Protecta upgrading  
<sup>3</sup> Important: special pallet, no return, no exchange.







## Expressive and versatile

With eight formats, six colors and three slip-resistance categories, the Unique series is suitable for many areas of application. The color spectrum of the Protecta-upgraded porcelain stoneware floor tiles, which ranges from beige to basalt and through to anthracite, the slightly structured, discreet surface as well as the slip-resistance categories R10/A, R10/B and R11/B enable versatile use, also in wet areas.

Head office of pbr Planungsbüro Rohling AG, Osnabrück, Germany  
Architect: pbr Planungsbüro Rohling AG, Osnabrück  
Photo: Martin Lukas Kim Fotografie, Hamburg



Special steel strip 5 x 60 cm, 2 x 24 in, smooth



R10/A R10/B R11/B



anthracite

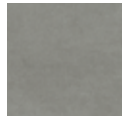

basalt

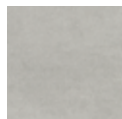

light-grey



beige



mud-brown

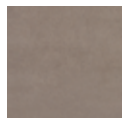

brown



Oblong format 5 x 60 cm, 2 x 24 in, smooth, R10/A



Oblong format 10 x 60 cm, 4 x 24 in, smooth, R10/A



Oblong format 15 x 60 cm, 6 x 24 in, smooth, R10/A



Floor tile 30 x 30 cm, 12 x 12 in, smooth, R10/A



Floor tile 30 x 60 cm, 12 x 24 in, smooth, R10/A  
Floor tile 30 x 60 cm, 12 x 24 in, smooth, R11/B

Mosaic 5 x 5 cm, 2 x 2 in

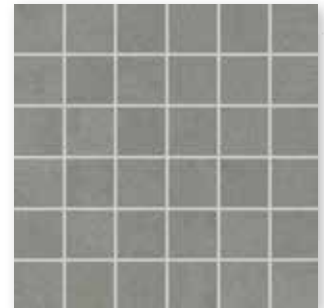

Mosaic sheet 30 x 30, 12 x 12 in, structured, R10/B



R10/A

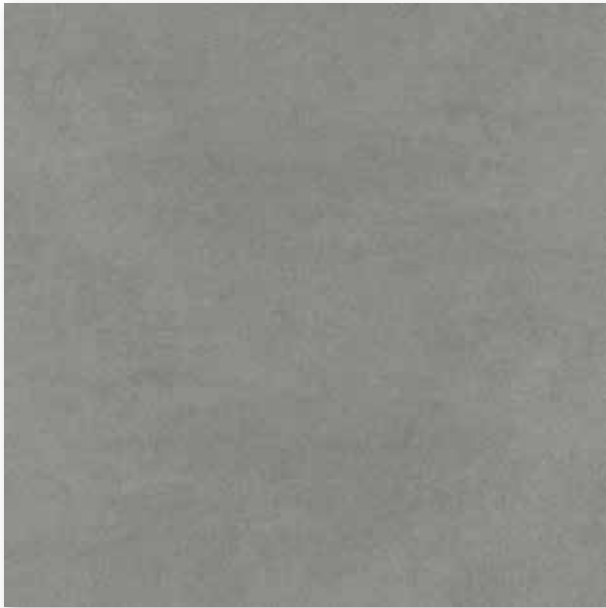

*Floor tile 60 x 60 cm, 24 x 24 in, smooth, R10/A*



*Stair tile 30 x 60 cm, 12 x 24 in (with grooves), smooth, R10/A*

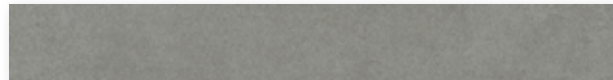

*Skirting, rounded 7 x 60 cm, 2 13/16 x 24 in, smooth*

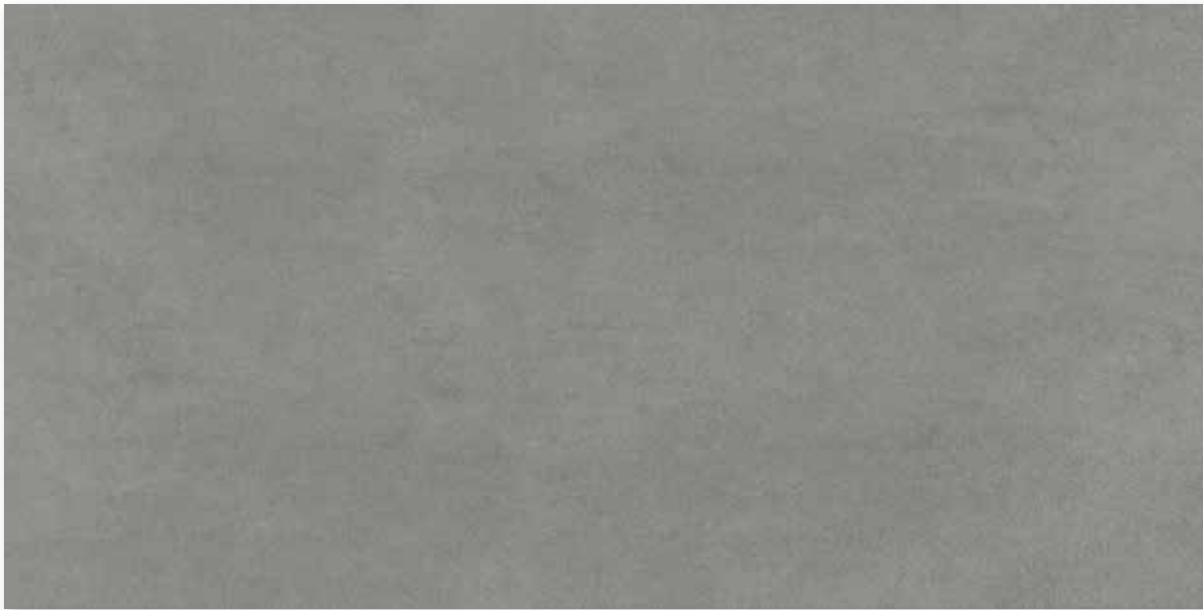

*Floor tile 60 x 120 cm, 24 x 48 in, smooth, R10/A*

Special Steel Strip

5 x 60 cm



Nom. dim. - cm/in	5 x 60 / 2 x 24						
Work size	47 x 597 x 10 mm						
Surface	smooth, matt						
m - pieces	1.667						
m - kg	0.825						
Bundle - pieces	3						
Bundle - m	1.800						
Bundle - kg	1.485						
	<b>436698</b>						
special steel	Price gr. A519 (pce.)						

Mosaic<sup>1/3</sup>

Floor Tiles<sup>1</sup>

5 x 5 cm



5 x 60 cm<sup>2</sup>



10 x 60 cm<sup>2</sup>



15 x 60 cm<sup>2</sup>

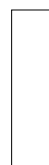

30 x 30 cm



30 x 60 cm

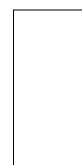

30 x 60 cm



protected

Sheet: 297x297 mm

Oblong format

Oblong format

Oblong format

Nom. dim. - cm/in	5 x 5 / 2 x 2	5 x 60 / 2 x 24	10 x 60 / 4 x 24	15 x 60 / 6 x 24	30 x 30 / 12 x 12	30 x 60 / 12 x 24	30 x 60 / 12 x 24
Work size	47 x 47 x 10.5 mm	47 x 597 x 10.5 mm	97 x 597 x 10.5 mm	147 x 597 x 10.5 mm	297 x 297 x 10.5 mm	297 x 597 x 10.5 mm	297 x 597 x 10.5 mm
Surface	structured, matt	smooth, matt	smooth, matt	smooth, matt	smooth, matt	smooth, matt	smooth, matt
m <sup>2</sup> - pieces	11.111	33.333	16.667	11.111	11.111	5.556	5.556
m <sup>2</sup> - kg	21.966	21.966	21.967	21.966	21.966	21.974	21.974
Bundle - pieces	11 sheets	33	15	11	11	6	6
Bundle - m <sup>2</sup>	0.990	0.990	0.900	0.990	0.990	1.080	1.080
Bundle - kg	21.747	21.747	19.770	21.747	21.747	23.730	23.730
Pallet - m <sup>2</sup>	29.700	39.600	35.999	39.600	41.580	43.197	43.197
Pallet - kg	652.410	869.880	790.800	869.880	913.374	949.200	949.200
Product standard	Alb	Alb	Alb	Alb	Alb	Alb	Alb
Slip resistance	R10/B	R10/A	R10/A	R10/A	R10/A	R10/A	R11/B
Stress group	2	2	2	2	2	2	2
anthracite	<b>433793</b> Price gr. A265 (m <sup>2</sup> )	433787 Price gr. A211 (m <sup>2</sup> )	433770 Price gr. A211 (m <sup>2</sup> )	433778 Price gr. A199 (m <sup>2</sup> )	<b>433841</b> Price gr. A115 (m <sup>2</sup> )	<b>433671</b> Price gr. A127 (m <sup>2</sup> )	<b>434414</b> Price gr. A136 (m <sup>2</sup> )
basalt	<b>433794</b> Price gr. A265 (m <sup>2</sup> )	433786 Price gr. A211 (m <sup>2</sup> )	433771 Price gr. A211 (m <sup>2</sup> )	433779 Price gr. A199 (m <sup>2</sup> )	<b>433842</b> Price gr. A115 (m <sup>2</sup> )	<b>433672</b> Price gr. A127 (m <sup>2</sup> )	<b>434415</b> Price gr. A136 (m <sup>2</sup> )
light grey	<b>433795</b> Price gr. A265 (m <sup>2</sup> )	433789 Price gr. A211 (m <sup>2</sup> )	433772 Price gr. A211 (m <sup>2</sup> )	433780 Price gr. A199 (m <sup>2</sup> )	<b>433843</b> Price gr. A115 (m <sup>2</sup> )	<b>433673</b> Price gr. A127 (m <sup>2</sup> )	<b>434416</b> Price gr. A136 (m <sup>2</sup> )
beige	<b>433796</b> Price gr. A265 (m <sup>2</sup> )	433891 Price gr. A211 (m <sup>2</sup> )	433773 Price gr. A211 (m <sup>2</sup> )	433781 Price gr. A199 (m <sup>2</sup> )	<b>433844</b> Price gr. A115 (m <sup>2</sup> )	<b>433674</b> Price gr. A127 (m <sup>2</sup> )	<b>434417</b> Price gr. A136 (m <sup>2</sup> )
mud	<b>433797</b> Price gr. A265 (m <sup>2</sup> )	433788 Price gr. A211 (m <sup>2</sup> )	433774 Price gr. A211 (m <sup>2</sup> )	433782 Price gr. A199 (m <sup>2</sup> )	<b>433846</b> Price gr. A115 (m <sup>2</sup> )	<b>433675</b> Price gr. A127 (m <sup>2</sup> )	<b>434418</b> Price gr. A136 (m <sup>2</sup> )
brown	<b>433799</b> Price gr. A265 (m <sup>2</sup> )	433893 Price gr. A211 (m <sup>2</sup> )	433776 Price gr. A211 (m <sup>2</sup> )	433784 Price gr. A199 (m <sup>2</sup> )	<b>433848</b> Price gr. A115 (m <sup>2</sup> )	<b>433677</b> Price gr. A127 (m <sup>2</sup> )	<b>434445</b> Price gr. A136 (m <sup>2</sup> )

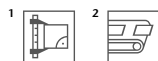

<sup>3</sup> Glass fibre net on reverse side



Floor Tiles<sup>1</sup>

Stair Tile<sup>1/2</sup>

Skirting, rounded<sup>1</sup>

60 x 60 cm

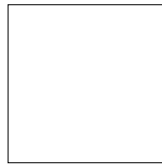

60 x 120 cm

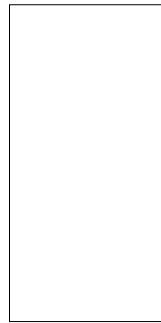

30 x 60 cm

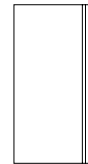

7 x 60 cm



protected

			60 x 60 / 24 x 24	60 x 120 / 24 x 48	30 x 60 / 12 x 24	7 x 60 / 2 13/16 x 24	Nom. dim. - cm/in
			597 x 597 x 10.5 mm	597 x 1197 x 8 mm	297 x 597 x 10,5 mm	70 x 597 x 10.5 mm	Work size
			smooth, matt	smooth, matt	smooth, matt	smooth, matt	Surface
			2.778/m <sup>2</sup>	1.389/m <sup>2</sup>	1.667/m	1.667/m	m <sup>2</sup> /m - pieces
			21.996/m <sup>2</sup>	17.501/m <sup>2</sup>	6.593/m	1.554/m	m <sup>2</sup> /m - kg
			3	2	6	15	Bundle - pieces
			1.080 m <sup>2</sup>	1.441 m <sup>2</sup>	3.599 m	8.998 m	Bundle - m <sup>2</sup> /m
			23.754	25.200	23.730	13.980	Bundle - kg
			32.397	36.023			Pallet - m <sup>2</sup>
			712.620	630.000			Pallet - kg
			Alb	Alb	Alb	Alb	Product standard
			R10/A	R10/A	R10/A		Slip resistance
			2	2	2		Stress group
			<b>433701</b>	<b>434432</b>	<b>433678</b>	<b>433685</b>	anthracite <input type="checkbox"/> V2
			Price gr. A142 (m <sup>2</sup> )	Price gr. A169 (m <sup>2</sup> )	Price gr. A465 (pce.)	Price gr. A441 (pce.)	
			<b>433702</b>	<b>434433</b>	<b>433679</b>	<b>433686</b>	basalt <input type="checkbox"/> V2
			Price gr. A142 (m <sup>2</sup> )	Price gr. A169 (m <sup>2</sup> )	Price gr. A465 (pce.)	Price gr. A441 (pce.)	
			<b>433703</b>	<b>434434</b>	<b>433680</b>	<b>433687</b>	light grey <input type="checkbox"/> V2
			Price gr. A142 (m <sup>2</sup> )	Price gr. A169 (m <sup>2</sup> )	Price gr. A465 (pce.)	Price gr. A441 (pce.)	
			<b>433704</b>	<b>434435</b>	<b>433681</b>	<b>433688</b>	beige <input type="checkbox"/> V2
			Price gr. A142 (m <sup>2</sup> )	Price gr. A169 (m <sup>2</sup> )	Price gr. A465 (pce.)	Price gr. A441 (pce.)	
			<b>433705</b>	<b>434436</b>	<b>433682</b>	<b>433689</b>	mud <input type="checkbox"/> V2
			Price gr. A142 (m <sup>2</sup> )	Price gr. A169 (m <sup>2</sup> )	Price gr. A465 (pce.)	Price gr. A441 (pce.)	
			<b>433707</b>	<b>434438</b>	<b>433684</b>	<b>433691</b>	brown <input type="checkbox"/> V2
			Price gr. A142 (m <sup>2</sup> )	Price gr. A169 (m <sup>2</sup> )	Price gr. A465 (pce.)	Price gr. A441 (pce.)	







## Naturalness meets the city

Urban Cotto injects natural elegance into the entire living area. The Protecta-upgraded porcelain stoneware series is convincing thanks to its clear concept: one format in 60 x 60 cm, in classic terra, beige, brown or grey and with R10 slip resistance. For an uncompromising design based on traditional cotto tiles.

Studio photo / Architect: VSBL, Belgrade, Serbia / Photo: Jochen Stüber



R10



beige

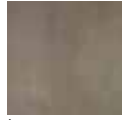

brown



terra



grey



*Floor tile 60 x 60 cm, 24 x 24 in, smooth, R10*

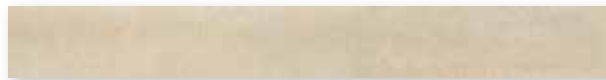

*Skirting, rounded 7 x 60 cm, 2 13/16 x 24 in, smooth*

Floor Tile<sup>1</sup>

Skirting,  
rounded<sup>1</sup>

60 x 60 cm

7 x 60 cm

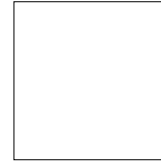

protected

					60 x 60 / 24 x 24	7 x 60 / 2 13/16 x 24	Nom. dim. - cm/in
					596 x 596 x 10 mm	70 x 596 x 10 mm	Work size
					smooth, matt	smooth, matt	Surface
					2.778/m <sup>2</sup>	1.667/m	m <sup>2</sup> /m - pieces
					22.780/m <sup>2</sup>	1.550/m	m <sup>2</sup> /m - kg
					3	22	Bundle - pieces
					1.080 m <sup>2</sup>	13.197 m	Bundle - m <sup>2</sup> /m
					24.600	20.460	Bundle - kg
					43.197		Palett - m <sup>2</sup>
					984.000		Palett - kg
					Bla	Bla	Product standard
					R10		Slip resistance
					3		Stress group
					<b>052292</b>	<b>052401</b>	
					Price gr. W99 (m <sup>2</sup> )	Price gr. W439 (pce.)	beige <input type="checkbox"/> V3
					<b>052293</b>	<b>052402</b>	
					Price gr. W99 (m <sup>2</sup> )	Price gr. W439 (pce.)	brown <input type="checkbox"/> V3
					<b>052294</b>	<b>052403</b>	
					Price gr. W99 (m <sup>2</sup> )	Price gr. W439 (pce.)	terra <input type="checkbox"/> V3
					<b>052295</b>	<b>052404</b>	
					Price gr. W99 (m <sup>2</sup> )	Price gr. W439 (pce.)	grey <input type="checkbox"/> V3







## Natural and lively

The Valley porcelain stoneware series was inspired by the panorama of the distant landscape of a valley plain. Its earthy relief and its fine, grainy textures bear witness to this. Each color evokes different associations: of blue or clay slate, river pebbles, sand and earth. The effects of the weather, earth movements, water flows and metallic material deposits also create a lively surface with a typical "mountain-valley" effect. The series is rounded off by an extra thick, frost-resistant patio tile in all four colors, which is also suitable for laying in sand or gravel.

Wellness Hostel 4000, Saas Fee, Switzerland / Architect: Steinmann & Schmid  
Arch. AG BSA SIA / Photo: Adriano Faragulo



R10/A R10/B R11/B



slate



pebble-grey



earth-brown



sand-beige



Oblong format 5 x 60 cm, 2 x 24 in, structured, R10/A



Oblong format 10 x 60 cm, 4 x 24 in, structured, R10/A



Oblong format 15 x 60 cm, 6 x 24 in, structured, R10/A



Oblong format 20 x 60 cm, 8 x 24 in, structured, R10/A

Mosaic 5 x 5 cm



Mosaic sheet 30 x 30 cm, 12 x 12 in, smooth, R11/B



Floor/wall tile 15 x 15 cm, 6 x 6 in structured, R10/B



Floor/wall tile 30 x 30 cm, 12 x 12 in structured, R11/B



Floor/wall tile 30 x 60 cm, 12 x 24 in, structured, R10/A  
Floor/wall tile 30 x 60 cm, 12 x 24 in, structured, R11/B



Floor/wall tile 60 x 60 cm, 24 x 24 in, structured, R10/A  
Patio tile 60 x 60 cm, 24 x 24 in, structured, R11/B



*Ceramic cover channel,  
25 x 50 cm, 10 x 20 in*



*Ceramic cover channel,  
corner solution 30 x 30 cm,  
12 x 12 in*



*For details about the Ceramic channel cover,  
refer to the Pool + Spa programme of delivery.*



*Floor tile 60 x 120 cm, 24 x 48 in, structured, R10/A*



*Skirting, rounded 7 x 60 cm, 2 13/16 x 24 in, structured*



*Stair tile 30 x 60 cm, 12 x 24 in (with grooves), structured, R10/A*

Mosaic<sup>1/3</sup> Floor/Wall Tiles<sup>1</sup>

5 x 5 cm



15 x 15 cm



5 x 60 cm<sup>2</sup>



10 x 60 cm<sup>2</sup>



15 x 60 cm<sup>2</sup>



20 x 60 cm<sup>2</sup>

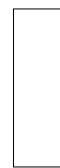

protected

Sheet: 297 x 297 mm

Oblong format

Oblong format

Oblong format

Oblong format

Nom. dim. - cm/in	5 x 5 / 2 x 2	15 x 15 / 6 x 6	5 x 60 / 2 x 24	10 x 60 / 4 x 24	15 x 60 / 6 x 24	20 x 60 / 8 x 24	
Work size	47 x 47 x 10 mm	147 x 147 x 8 mm	46 x 596 x 10 mm	96 x 596 x 10 mm	146 x 596 x 10 mm	196 x 596 x 10 mm	
Surface	structured, matt	structured, matt	structured, matt	structured, matt	structured, matt	structured, matt	
m <sup>2</sup> - pieces	11.111	44.444	33.333	16.667	11.111	8.333	
m <sup>2</sup> - kg	21.800	17.555	22.233	22.667	22.000	23.749	
Bundle - pieces	11 sheets	35	33	15	11	8	
Bundle - m <sup>2</sup>	0.990	0.788	0.990	0.900	0.990	0.960	
Bundle - kg	21.582	13.825	22.011	20.400	21.780	22.800	
Pallet - m <sup>2</sup>	29.700	63.001	39.600	35.999	39.600	40.322	
Pallet - kg	647.460	1,106.000	880.440	816.000	871.200	957.600	
Product standard	Bla	Bla	Bla	Bla	Bla	Bla	
Slip resistance	R11/B	R10/B	R10/A	R10/A	R10/A	R10/A	
Stress group	2	2	2	2	2	2	
slate	<b>052089</b> Price gr. A292 (m <sup>2</sup> )	<b>052477</b> Price gr. A142 (m <sup>2</sup> )	052044 Price gr. A217 (m <sup>2</sup> )	052048 Price gr. A217 (m <sup>2</sup> )	052052 Price gr. A211 (m <sup>2</sup> )	052461 Price gr. A211 (m <sup>2</sup> )	
pebble-grey	<b>052090</b> Price gr. A292 (m <sup>2</sup> )	<b>052478</b> Price gr. A142 (m <sup>2</sup> )	052045 Price gr. A217 (m <sup>2</sup> )	052049 Price gr. A217 (m <sup>2</sup> )	052053 Price gr. A211 (m <sup>2</sup> )	052462 Price gr. A211 (m <sup>2</sup> )	
earth-brown	<b>052091</b> Price gr. A292 (m <sup>2</sup> )	<b>052479</b> Price gr. A142 (m <sup>2</sup> )	052046 Price gr. A217 (m <sup>2</sup> )	052050 Price gr. A217 (m <sup>2</sup> )	052054 Price gr. A211 (m <sup>2</sup> )	052463 Price gr. A211 (m <sup>2</sup> )	
sand-beige	<b>052092</b> Price gr. A292 (m <sup>2</sup> )	<b>052480</b> Price gr. A142 (m <sup>2</sup> )	052047 Price gr. A217 (m <sup>2</sup> )	052051 Price gr. A217 (m <sup>2</sup> )	052055 Price gr. A211 (m <sup>2</sup> )	052464 Price gr. A211 (m <sup>2</sup> )	



Floor/Wall Tiles<sup>1</sup>

30 x 30 cm



30 x 60 cm



30 x 60 cm



60 x 60 cm



60 x 120 cm<sup>4/5</sup>



protected

Nom. dim. - cm/in	30 x 30 / 12 x 12	30 x 60 / 12 x 24	30 x 60 / 12 x 24	60 x 60 / 24 x 24	60 x 120 / 24 x 48		
Work size	297 x 297 x 10 mm	297 x 596 x 10 mm	297 x 596 x 10 mm	596 x 596 x 10 mm	596 x 1195 x 10.5 mm		
Surface	structured, matt	structured, matt	structured, matt	structured, matt	structured, matt		
m <sup>2</sup> - pieces	11.111	5.556	5.556	2.778	1.388		
m <sup>2</sup> - kg	23.144	22.780	22.780	22.780	23.180		
Bundle - pieces	11	6	6	3	2		
Bundle - m <sup>2</sup>	0.990	1.080	1.080	1.080	1.441		
Bundle - kg	22.913	24.600	24.600	24.600	33.400		
Pallet - m <sup>2</sup>	41.580	43.197	43.197	43.197	50.432		
Pallet - kg	962.346	984.000	984.000	984.000	1,085.000		
Product standard	Bla	Bla	Bla	Bla	Bla		
Slip resistance	R11/B	R10/A	R11/B	R10/A	R10/A		
Stress group	3	2	2	3	2		
slate	<b>052032</b> Price gr. A121 (m <sup>2</sup> )	<b>052016</b> Price gr. A109 (m <sup>2</sup> )	<b>052036</b> Price gr. A121 (m <sup>2</sup> )	<b>052020</b> Price gr. A121 (m <sup>2</sup> )	<b>052024</b> Price gr. A154 (m <sup>2</sup> )		
pebble-grey	<b>052033</b> Price gr. A121 (m <sup>2</sup> )	<b>052017</b> Price gr. A109 (m <sup>2</sup> )	<b>052037</b> Price gr. A121 (m <sup>2</sup> )	<b>052021</b> Price gr. A121 (m <sup>2</sup> )	<b>052025</b> Price gr. A154 (m <sup>2</sup> )		
earth-brown	<b>052034</b> Price gr. A121 (m <sup>2</sup> )	<b>052018</b> Price gr. A109 (m <sup>2</sup> )	<b>052038</b> Price gr. A121 (m <sup>2</sup> )	<b>052022</b> Price gr. A121 (m <sup>2</sup> )	<b>052026</b> Price gr. A154 (m <sup>2</sup> )		
sand-beige	<b>052035</b> Price gr. A121 (m <sup>2</sup> )	<b>052019</b> Price gr. A109 (m <sup>2</sup> )	<b>052039</b> Price gr. A121 (m <sup>2</sup> )	<b>052023</b> Price gr. A121 (m <sup>2</sup> )	<b>052027</b> Price gr. A154 (m <sup>2</sup> )		



<sup>1</sup>



<sup>2</sup>



<sup>3</sup> Glass fibre net on reverse side

<sup>4</sup> High weight only to carry with two persons.

<sup>5</sup> Please note: special pallet. No return, no exchange.

Stair Tiles<sup>1/2</sup>

Skirting,  
rounded<sup>1</sup>

Patio Tile<sup>1/3</sup>

30 x 60 cm

7 x 60 cm

60 x 60 cm

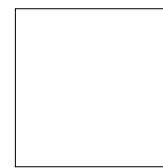
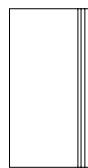

protected

				30 x 60 / 12 x 24	7 x 60 / 2 13/16 x 24	60 x 60 / 24 x 24	Nom. dim. - cm/in
				297 x 596 x 10 mm	70 x 596 x 10 mm	596 x 596 x 20 mm	Work size
				structured, matt	structured, matt	structured, matt	Surface
				1.667/m	1.667/m	2.778/m <sup>2</sup>	m <sup>2</sup> /m - pieces
				6.968/m	1.550/m	46.948/m <sup>2</sup>	m <sup>2</sup> /m - kg
				6	22	2	Bundle - pieces
				3.599 m	13.197 m	0.720 m <sup>2</sup>	Bundle - m <sup>2</sup> /m
				25.080	20.460	33.800	Bundle - kg
						21.598	Pallet - m <sup>2</sup>
						1,014.000	Pallet - kg
				Bla	Bla	Bla	Product standard
				R10/A		R11/B	Slip resistance
				2		4	Stress group
				052068	052072	052085	slate <input type="checkbox"/> V2
				Price gr. A475 (pce.)	Price gr. A438 (pce.)	Price gr. A178 (m <sup>2</sup> )	
				052069	052073	052086	pebble-grey <input type="checkbox"/> V2
				Price gr. A475 (pce.)	Price gr. A438 (pce.)	Price gr. A178 (m <sup>2</sup> )	
				052070	052074	052087	earth-brown <input type="checkbox"/> V2
				Price gr. A475 (pce.)	Price gr. A438 (pce.)	Price gr. A178 (m <sup>2</sup> )	
				052071	052075	052088	sand-beige <input type="checkbox"/> V2
				Price gr. A475 (pce.)	Price gr. A438 (pce.)	Price gr. A178 (m <sup>2</sup> )	



<sup>3</sup> High weight only to carry with two persons.





## Powerful, relaxed and timeless

Walden is a classic, natural wood design manufactured in high-quality ceramics. It is a natural product which combines the popularity of authentic wood surfaces with the advantages of ceramic covering materials. The 5 color shades in the classic 20 x 120 cm plank format serve a wide range of different styles and can be combined harmoniously or in contrast with other materials as desired. The slip resistance R10/A+B provides for versatile application possibilities in private and public interiors.

Rendering



R10/A+B



sunny white



relax beige



classic oak



brown cherry



smokey brown



Floor tile 20 x 120 cm, 8 x 48 in, structured, R10/A+B



Skirting, rounded 6 x 60 cm, 2 3/8 x 24 in, structured

Floor Tile<sup>1/2</sup>

Skirting,  
rounded<sup>1</sup>

20 x 120 cm

6 x 60 cm



protected

					20 x 120 / 8 x 48	6 x 60 / 2 3/8 x 24	Nom. dim. - cm/in
					197 x 1195 x 9 mm	60 x 596 x 9 mm	Work size
					structured, matt	structured, matt	Surface
					4.166/m <sup>2</sup>	1.667/m	m <sup>2</sup> /m - pieces
					20.830/m <sup>2</sup>	1.237/m	m <sup>2</sup> /m - kg
					6	27	Bundle - pieces
					1.440 m <sup>2</sup>	16.197 m	Bundle - m <sup>2</sup> /m
					30.000	20.034	Bundle - kg
					60.490		Palett - m <sup>2</sup>
					1,260.000		Palett - kg
					Bla	Bla	Product standard
					R10/A+B		Slip resistance
							Stress group
					<b>430685</b>	<b>430690</b>	
					Price gr. C143 (m <sup>2</sup> )	Price gr. C437 (pce.)	sunny white <input type="checkbox"/> V2
					<b>430686</b>	<b>430691</b>	
					Price gr. C143 (m <sup>2</sup> )	Price gr. C437 (pce.)	relax beige <input type="checkbox"/> V2
					<b>430687</b>	<b>430692</b>	
					Price gr. C143 (m <sup>2</sup> )	Price gr. C437 (pce.)	classic oak <input type="checkbox"/> V2
					<b>430688</b>	<b>430693</b>	
					Price gr. C143 (m <sup>2</sup> )	Price gr. C437 (pce.)	brown cherry <input type="checkbox"/> V2
					<b>430689</b>	<b>430694</b>	
					Price gr. C143 (m <sup>2</sup> )	Price gr. C437 (pce.)	smokey brown <input type="checkbox"/> V2



<sup>2</sup> Please note: special pallet. No return, no exchange.







## Contents

• Article numbers	522 - 532
• Index according to models	533 - 534
• Model numbers	535
• Classification accord. to NCS/RAL / Lightness values	536 - 537
• Luminance contrast	538 - 541
<b>Technical information</b>	542 - 561
<b>World-wide distribution network</b>	562 - 563
<b>Comments</b>	566 - 567

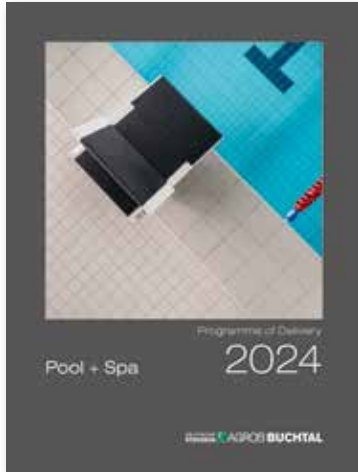

As of now, you will find all article numbers for our pool edge systems and swimming pool special pieces in our Pool + Spa programme of delivery.

Article No.	Page(s)	Article No.	Page(s)	Article No.	Page(s)	Article No.	Page(s)	Article No.	Page(s)	Article No.	Page(s)
0002	249	052091	514	0705-9574	337	113063	107	116-1007H	384	120-1015H	384
0105-1010	336	052092	514	101630-6635	127	115-1001H	384	116-1008H	384	120-1016H	384
0105-1630	336	052225	488	101630-6636	127	115-1002H	384	116-1009H	384	120-1017H	386
0105-4822	337	052226	488	103197-6635	127	115-1003H	384	116-1010H	384	120-1018H	386
0105-9066	337	052227	488	103197-6636	127	115-1004H	384	116-1011H	384	120-1019H	386
0105-9330	338	052228	488	111052	107	115-1005H	384	116-1012H	384	120-1020H	386
0105-9335	338	052229	488	112000	107	115-1006H	384	116-1013H	384	120-1021H	386
0105-9337	338	052230	488	113-1001H	384	115-1007H	384	116-1014H	384	120-1022H	386
0105-9338	338	052231	488	113-1002H	384	115-1008H	384	116-1015H	384	120-1023H	386
0105-9570	337	052232	488	113-1003H	384	115-1009H	384	116-1016H	384	120-1024H	386
0105-9573	337	052233	488	113-1004H	384	115-1010H	384	116-1017H	386	120-1025H	386
0105-9574	337	052234	488	113-1005H	384	115-1011H	384	116-1018H	386	120-1026H	386
052016	514	052235	488	113-1006H	384	115-1012H	384	116-1019H	386	120-1027H	386
052017	514	052236	488	113-1007H	384	115-1013H	384	116-1020H	386	120-1028H	386
052018	514	052237	488	113-1008H	384	115-1014H	384	116-1021H	386	120-1029H	386
052019	514	052238	488	113-1009H	384	115-1015H	384	116-1022H	386	120-1030H	386
052020	514	052239	488	113-1010H	384	115-1016H	384	116-1023H	386	120-1031H	386
052021	514	052240	488	113-1011H	384	115-1017H	386	116-1024H	386	120-1032H	386
052022	514	052241	488	113-1012H	384	115-1018H	386	116-1025H	386	120-1033H	386
052023	514	052242	488	113-1013H	384	115-1019H	386	116-1026H	386	120-1034H	386
052024	514	052243	488	113-1014H	384	115-1020H	386	116-1027H	386	120-1035H	386
052025	514	052244	488	113-1015H	384	115-1021H	386	116-1028H	386	120-1036H	386
052026	514	052245	488	113-1016H	384	115-1022H	386	116-1029H	386	120-1037H	386
052027	514	052246	488	113-1017H	386	115-1023H	386	116-1030H	386	120-1038H	386
052032	514	052247	488	113-1018H	386	115-1024H	386	116-1031H	386	120-1039H	386
052033	514	052248	488	113-1019H	386	115-1025H	386	116-1032H	386	120-1040H	386
052034	514	052249	488	113-1020H	386	115-1026H	386	116-1033H	386	120-1111H	384
052035	514	052265	488	113-1021H	386	115-1027H	386	116-1034H	386	120-1112H	384
052036	514	052266	488	113-1022H	386	115-1028H	386	116-1035H	386	120-1113H	384
052037	514	052267	488	113-1023H	386	115-1029H	386	116-1036H	386	120-1114H	384
052038	514	052268	488	113-1024H	386	115-1030H	386	116-1037H	386	120-1115H	384
052039	514	052269	488	113-1025H	386	115-1031H	386	116-1038H	386	120-1116H	384
052044	514	052292	509	113-1026H	386	115-1032H	386	116-1039H	386	120-1117H	384
052045	514	052293	509	113-1027H	386	115-1033H	386	116-1040H	386	120-1118H	384
052046	514	052294	509	113-1028H	386	115-1034H	386	116-1111H	384	120-1119H	384
052047	514	052295	509	113-1029H	386	115-1035H	386	116-1112H	384	120-1120H	384
052048	514	052401	509	113-1030H	386	115-1036H	386	116-1113H	384	120-1121H	384
052049	514	052402	509	113-1031H	386	115-1037H	386	116-1114H	384	130-1001H	384
052050	514	052403	509	113-1032H	386	115-1038H	386	116-1115H	384	130-1002H	384
052051	514	052404	509	113-1033H	386	115-1039H	386	116-1116H	384	130-1003H	384
052052	514	052461	514	113-1034H	386	115-1040H	386	116-1117H	384	130-1004H	384
052053	514	052462	514	113-1035H	386	115-1111H	384	116-1118H	384	130-1005H	384
052054	514	052463	514	113-1036H	386	115-1112H	384	116-1119H	384	130-1006H	384
052055	514	052464	514	113-1037H	386	115-1113H	384	116-1120H	384	130-1007H	384
052068	515	052477	514	113-1038H	386	115-1114H	384	120-1001H	384	130-1008H	384
052069	515	052478	514	113-1039H	386	115-1115H	384	120-1002H	384	130-1009H	384
052070	515	052479	514	113-1040H	386	115-1116H	384	120-1003H	384	130-1010H	384
052071	515	052480	514	113-1111H	384	115-1117H	384	120-1004H	384	130-1011H	384
052072	515	0705-1010	336	113-1112H	384	115-1118H	384	120-1005H	384	130-1012H	384
052073	515	0705-1630	336	113-1113H	384	115-1119H	384	120-1006H	384	130-1013H	384
052074	515	0705-4822	337	113-1114H	384	115-1121H	384	120-1007H	384	130-1014H	384
052075	515	0705-9066	337	113-1115H	384	115100	107	120-1008H	384	130-1015H	384
052085	515	0705-9330	338	113-1116H	384	116-1001H	384	120-1009H	384	130-1016H	384
052086	515	0705-9335	338	113-1117H	384	116-1002H	384	120-1010H	384	130-1017H	386
052087	515	0705-9337	338	113-1118H	384	116-1003H	384	120-1011H	384	130-1018H	386
052088	515	0705-9338	338	113-1119H	384	116-1004H	384	120-1012H	384	130-1019H	386
052089	514	0705-9570	337	113-1120H	384	116-1005H	384	120-1013H	384	130-1020H	386
052090	514	0705-9573	337	113-1121H	384	116-1006H	384	120-1014H	384	130-1021H	386

Article No.	Page(s)	Article No.	Page(s)	Article No.	Page(s)	Article No.	Page(s)	Article No.	Page(s)	Article No.	Page(s)
130-1022H	386	140-1114H	384	160-1038H	386	203431H	462	231034	107	281730	138
130-1023H	386	140-1115H	384	160-1039H	386	203432H	462	239995	107	281731	138
130-1024H	386	140-1116H	384	160-1040H	386	203433H	462	239996	107	281732	138
130-1025H	386	140-1117H	384	160-1111H	384	203434H	462	239997	107	281733	138
130-1026H	386	140-1118H	384	160-1112H	384	203435H	44	239998	107	282115R-02	108
130-1027H	386	140-1119H	384	160-1113H	384	203436H	44	240-1001H	385	282116R-02	108
130-1028H	386	140-1120H	384	160-1114H	384	203439	44	240-1002H	385	282743H	171
130-1029H	386	140-1121H	384	160-1115H	384	203440	44	240-1003H	385	282745H	171
130-1030H	386	144-12020	149	160-1116H	384	203441	44	240-1004H	385	282746	171
130-1031H	386	144-12050	149	160-1117H	384	203442	44	240-1005H	385	282748	171
130-1032H	386	144-18120	149	160-1118H	384	203443	44	240-1006H	385	282749H	171
130-1033H	386	144-18210	149	160-1119H	384	203444	108	240-1007H	385	282751H	171
130-1034H	386	144-41550K	149	160-1120H	384	203445	108	240-1008H	385	282813H	286
130-1035H	386	144-42550K	149	160-1121H	384	203459R	108	240-1009H	385	282814H	286
130-1036H	386	150i-12020H	149	173339	107	203460R	108	240-1010H	385	282815H	286
130-1037H	386	150i-12050H	149	173340	107	203461HR	109	240-1011H	385	282817H	286
130-1038H	386	150i-18120H	149	173368	107	203462HR	109	240-1012H	385	282820H	286
130-1039H	386	150i-18210H	149	173369	107	203479H	220	240-1013H	385	282823H	286
130-1040H	386	150i-41550HK	149	182125	286	203480H	220	240-1014H	385	282824	286
130-1111H	384	150i-42550HK	149	182126	286	203481H	220	240-1015H	385	282826	286
130-1112H	384	151i-12020H	149	182127	286	203482H	220	240-1016H	385	282887R	109
130-1113H	384	151i-12050H	149	182763	107	213341	107	240-1017H	387	282888R	109
130-1114H	384	151i-18120H	149	182764	107	213342	107	240-1018H	387	282901	321
130-1115H	384	151i-18210H	149	183343	107	220-1001H	385	240-1019H	387	282902	321
130-1116H	384	151i-41550HK	149	183344	107	220-1002H	385	240-1020H	387	282903	321
130-1117H	384	151i-42550HK	149	19020-2290H	187	220-1003H	385	240-1021H	387	283102HR	213
130-1118H	384	152i-12020H	149	19020-2320H	187	220-1004H	385	240-1022H	387	283103HR	213
130-1119H	384	152i-12050H	149	19020-9215H	187	220-1005H	385	240-1023H	387	283106H	280
130-1120H	384	152i-18120H	149	19021-2290H	187	220-1006H	385	240-1024H	387	283107H	280
130-1121H	384	152i-18210H	149	19021-2320H	187	220-1007H	385	240-1025H	387	283110H	280
133420H	497	152i-41550HK	149	19021-9215H	187	220-1008H	385	240-1026H	387	283111H	280
133421H	497	152i-42550HK	149	19022-2290H	187	220-1009H	385	240-1027H	387	283112H	280
133422H	497	153i-12020H	149	19022-2320H	187	220-1010H	385	240-1028H	387	283126HR	213
133423H	497	153i-12050H	149	19022-9215H	187	220-1011H	385	240-1029H	387	283172H	483
133424H	497	153i-18120H	149	19024-2290H	187	220-1012H	385	240-1030H	387	283173H	483
133425H	497	153i-18210H	149	19024-2320H	187	220-1013H	385	240-1031H	387	283174H	483
133426H	497	153i-41550HK	149	19024-9215H	187	220-1014H	385	240-1032H	387	283175H	483
133427H	497	153i-42550HK	149	19025-2290H	187	220-1015H	385	240-1033H	387	283176H	483
140-1001H	384	154i-12020H	149	19025-2320H	187	220-1016H	385	240-1034H	387	283345	108
140-1002H	384	154i-12050H	149	19025-9215H	187	220-1017H	387	240-1035H	387	283346	108
140-1003H	384	154i-18120H	149	19026-2290H	187	220-1018H	387	240-1036H	387	289358	109
140-1004H	384	154i-18210H	149	19026-2320H	187	220-1019H	387	240-1037H	387	289359	109
140-1005H	384	154i-41550HK	149	19026-9215H	187	220-1020H	387	240-1038H	387	289360	109
140-1006H	384	154i-42550HK	149	19027-2290H	187	220-1021H	387	240-1039H	387	289361	109
140-1007H	384	160-1001H	384	19027-2320H	187	220-1022H	387	240-1040H	387	3201H	259
140-1008H	384	160-1002H	384	19027-9215H	187	220-1023H	387	240-1111H	385	3202H	259
140-1009H	384	160-1003H	384	19030-2290H	187	220-1024H	387	240-1112H	385	3203H	259
140-1010H	384	160-1004H	384	19030-2320H	187	220-1025H	387	240-1113H	385	3206H	259
140-1011H	384	160-1005H	384	19030-9215H	187	220-1026H	387	240-1114H	385	3221H	259
140-1012H	384	160-1006H	384	19031-2290H	187	220-1027H	387	240-1115H	385	3222H	259
140-1013H	384	160-1007H	384	19031-2320H	187	220-1028H	387	240-1116H	385	3227	259
140-1014H	384	160-1008H	384	19031-9215H	187	220-1029H	387	240-1117H	385	3228H	259
140-1015H	384	160-1009H	384	19032-2290H	187	220-1030H	387	240-1118H	385	323227H	84
140-1016H	384	160-1010H	384	19032-2320H	187	220-1031H	387	240-1119H	385	323228H	84
140-1017H	386	160-1011H	384	19032-9215H	187	220-1032H	387	240-1120H	385	323230H	84
140-1018H	386	160-1012H	384	19033-2290H	187	220-1033H	387	240-1121H	385	323235H	66
140-1019H	386	160-1013H	384	19033-2320H	187	220-1034H	387	2401RH-K100-21	195	323236H	66
140-1020H	386	160-1014H	384	19033-9215H	187	220-1035H	387	2452	239	323237H	66
140-1021H	386	160-1015H	384	203225H	84	220-1036H	387	2455	239	323260	108
140-1022H	386	160-1016H	384	203226H	84	220-1037H	387	280345	175	323261	108
140-1023H	386	160-1017H	386	203229H	84	220-1038H	387	280349-73	175	323262H	109
140-1024H	386	160-1018H	386	203232H	66	220-1039H	387	280350-73	175	323263H	109
140-1025H	386	160-1019H	386	203233H	66	220-1040H	387	280351-73	175	323332H	259
140-1026H	386	160-1020H	386	203234H	66	220-1111H	385	280354	175	323395H	315
140-1027H	386	160-1021H	386	203264	108	220-1112H	385	280360	175	323396H	315
140-1028H	386	160-1022H	386	203265	108	220-1113H	385	280361	175	323397H	315
140-1029H	386	160-1023H	386	203266H	109	220-1114H	385	280362	175	323418H	497
140-1030H	386	160-1024H	386	203267H	109	220-1115H	385	280374	108	323419H	497
140-1031H	386	160-1025H	386	203331H	259	220-1116H	385	280375	108	323437H	44
140-1032H	386	160-1026H	386	203333H	84	220-1117H	385	280718	108	323438H	44
140-1033H	386	160-1027H	386	203392H	315	220-1118H	385	280719	108	323483H	220
140-1034H	386	160-1028H	386	203393H	315	220-1119H	385	280871	108	323484H	220
140-1035H	386	160-1029H	386	203394H	315	220-1120H	385	280872	108	323485H	220
140-1036H	386	160-1030H	386	203408	432	220-1121H	385	281476	377	323486H	220
140-1037H	386	160-1031H	386	203409	432	2203-B600HK	273	281477	377	3251H	259
140-1038H	386	160-1032H	386	203410	432	2204-B600HK	273	281479	377	3252H	259
140-1039H	386	160-1033H	386	203411	432	2205-B600HK	273	281480	377	3258H	259
140-1040H	386	160-1034H	386	203412H	432	2206-B600HK	273	281726	138	3303H	259
140-1111H	384	160-1035H	386	203413H	432	2207-B600HK	273	281727	138	3304H	259
140-1112H	384	160-1036H	386	203416H	497	2208-B600HK	273	281728	138	3305H	259
140-1113H	384	160-1037H	386	203417H	497	231032	107	281729	138	3306	259

524 ARTICLE NUMBERS

Article No.	Page(s)	Article No.	Page(s)	Article No.	Page(s)	Article No.	Page(s)	Article No.	Page(s)	Article No.	Page(s)
3314H	259	360-1121H	385	40048H	306	41413H	240	430082H	73	430273H	67
3353H	259	363335	108	40050H	305	41414H	240	430083H	73	430274H	67
3354H	259	363336	108	40051H	305	41415H	240	430084H	73	430275H	67
340i-32020H	153	363337H	109	40052H	305	41420H	240	430085H	73	430276H	67
340i-32025H	155	363338H	109	40053H	305	41421H	240	430086H	73	430277H	67
340i-32027H	155	363347H	327	40054H	305	41422H	240	430087H	73	430278H	67
340i-32050H	153	363348H	327	40055H	305	41423H	240	430088H	73	430279H	67
340i-32055H	155	363349H	327	40056H	305	41424H	240	430089H	73	430280H	67
340i-32057H	155	363350H	327	40057H	305	41425H	240	430090H	73	430281H	67
340i-38110H	153	363351H	327	40071H	306	41426H	240	430091H	73	430282H	67
340i-38115H	155	363352H	462	410-2008	410	41427H	240	430093H	76	430283H	67
340i-38116H	155	363353H	462	410-2023	410	41428H	240	430093H-RE	77	430284H	67
340i-38117H	155	363354H	462	410-2038	410	41429H	240	430093H-RER	77	430285H	67
340i-38118H	155	363355H	462	410-2039	410	41430H	240	430093H-RERZ	77	430286H	67
3500H	263	363356	462	410-2040	410	41431H	240	430093H-RZ	77	430287H	67
3501H	263	363357	462	410-2041	410	41432H	240	430093H-SE	77	430288H	67
3503H	263	363358	462	410-2042	410	41433H	240	430093H-SZ	77	430289H	67
3506H	263	363359	462	410-2043	410	41434H	240	430094H	76	430290H	67
3507H	263	363360H	280	410-2111	410	41435H	240	430095H	76	430291H	67
3508H	263	363361H	280	410-2113	410	41450H	240	430096H	76	430292H	68
3509H	263	363362	280	41200H	238	41451H	240	430097H	76	430293H	68
3540H	263	363363	280	41201H	238	41452H	240	430098H	76	430294H	68
3541H	263	363364	280	41202H	238	41453H	240	430115H	76	430295H	68
3546H	263	363365	280	41203H	238	41454H	240	430116H	76	430296H	68
3547H	263	363366H	280	41204H	238	41455H	240	430117H	76	430297H	68
3548H	263	363367H	280	41205H	238	41456H	240	430185H	66	430298H	68
3549H	263	363414H	432	41206H	238	41457H	240	430186H	66	430299H	68
3555-1110	195	363415H	432	41207H	238	41505	239	430187H	66	430300H	68
3555-4000	195	363428H	131	41208H	238	41509	239	430188H	66	430301H	68
3555-4003	195	363429H	131	41209H	238	41510	239	430189H	66	430302H	68
3555-4004	195	363430H	131	41210H	238	41513	239	430190H	66	430303H	68
360-1001H	385	391572	109	41211H	238	41520H	238	430212H	72	430304-N	125
360-1002H	385	391573	109	41212H	238	41920H	49	430212H-TK	73	430304H	68
360-1003H	385	391589	108	41213H	238	41921H	49	430214H	69	430304H-N	74, 125
360-1004H	385	391590	108	41214H	238	41922H	49	430215H	69	430304H-R	74, 125
360-1005H	385	392720	138	41215H	238	41923H	49	430216H	69	430305H	68
360-1006H	385	392721	138	41216H	239	41924H	49	430217H	69	430306H	68
360-1007H	385	392723	138	41217H	239	41925H	49	430218H	69	430307H	68
360-1008H	385	392724	138	41218H	239	41926H	49	430219H	69	430308H	68
360-1009H	385	392725	138	41219H	239	41927H	49	430220H	66	430309H	68
360-1010H	385	392726	138	41220H	239	41928H	49	430221H	66	430310H	68
360-1011H	385	392727	138	41221H	239	41929H	49	430222H	66	430311H	68
360-1012H	385	392728	138	41222H	239	41930H	49	430223H	66	430312-N	125
360-1013H	385	393104H	213	41223H	239	42000H	371	430224H	66	430312H	68
360-1014H	385	393105H	213	41300H	240	42001H	371	430225H	66	430312H-N	74, 125
360-1015H	385	393127H	213	41301H	240	42002H	371	430226H	66	430312H-R	74, 125
360-1016H	385	40000H	305	41302H	240	42010H	371	430227H	66	430313H	68
360-1017H	387	40001H	305	41303H	240	42020H	371	430228H	66	430314H	68
360-1018H	387	40002H	305	41304H	240	42100H	372	430229H	66	430315H	68
360-1019H	387	40003H	305	41305H	240	42101H	372	430230H	66	430316H	68
360-1020H	387	40004H	305	41306H	240	42102H	372	430231H	66	430317H	68
360-1021H	387	40005H	305	41307H	240	42103H	372	430232H	66	430318H	68
360-1022H	387	40006H	305	41308H	240	42120H	372	430233H	66	430319H	68
360-1023H	387	40007H	305	41309H	240	42121H	372	430234H	66	430320H	68
360-1024H	387	40008H	305	41310H	240	42130H	372	430235H	66	430321H	68
360-1025H	387	40009H	305	41311H	240	42200H-73	103	430236H	66	430322H	68
360-1026H	387	40010H	305	41312H	240	42201H-73	103	430237H	66	430323H	68
360-1027H	387	40011H	305	41313H	240	42202H-73	103	430238H	66	430324H	68
360-1028H	387	40012H	305	41314H	240	42203H-73	103	430239H	66	430325H	68
360-1029H	387	40013H	305	41315H	240	42204H-73	103	430240H	66	430326H	68
360-1030H	387	40014	305	41316H	240	42400H	371	430241H	66	430327H	68
360-1031H	387	40020H	305	41317H	240	42401H	371	430242H	66	430328H	68
360-1032H	387	40021H	305	41318H	240	42402H	371	430243H	66	430329H	68
360-1033H	387	40022H	305	41319H	240	42500H	371	430244H	67	430330H	68
360-1034H	387	40023H	305	41320H	240	42501H	371	430245H	67	430331H	68
360-1035H	387	40024H	305	41321H	240	42502H	371	430246H	67	430332H	68
360-1036H	387	40025H	305	41322H	240	42503H	371	430248H	72	430333H	68
360-1037H	387	40026H	305	41323H	240	430064H	71	430249H	67	430334H	68
360-1038H	387	40027H	305	41400H-73	240	430065H	71	430250H	67	430335H	68
360-1039H	387	40028H	305	41401H-73	240	430066H	71	430253H	67	430336H	68
360-1040H	387	40029H	305	41402H-73	240	430067H	71	430256H	67	430337H	68
360-1111H	385	40030H	305	41403H-73	240	430068H	71	430257H	67	430338H	68
360-1112H	385	40031H	305	41404H-73	240	430069H	71	430258H	67	430339H	68
360-1113H	385	40032H	305	41405H-73	240	430070H	71	430261H	67	430340H	68
360-1114H	385	40033H	305	41406H	240	430071H	71	430262H	67	430340H-TK	73
360-1115H	385	40034	305	41407H	240	430072H	71	430265H	67	430341H	68
360-1116H	385	40040H	306	41408H	240	430073H	71	430268H	67	430341H-TK	73
360-1117H	385	40041H	306	41409H	240	430074H	71	430269H	67	430342H	68
360-1118H	385	40042H	306	41410H	240	430075H	71	430270H	67	430342H-TK	73
360-1119H	385	40044H	306	41411H	240	430080H	73	430271H	67	430343H	68
360-1120H	385	40047H	306	41412H	240	430081H	73	430272H	67	430343H-TK	73

Article No.	Page(s)	Article No.	Page(s)	Article No.	Page(s)	Article No.	Page(s)	Article No.	Page(s)	Article No.	Page(s)
430344H	68	430405H-TK	73	430476H-TK	73	430583H	69	430719H	95	430812H	98
430344H-TK	73	430406H	69	430477H	72	430584H	69	430720H	95	430813H	98
430345H	68	430406H-TF	72	430480H	70	430585H	69	430721H	93	430814H	98
430345H-TK	73	430406H-TK	73	430481H	70	430586H	69	430722H	93	430815H	98
430346H	68	430407H	69	430482H	70	430587H	69	430723H	93	430816H	98
430346H-TK	73	430407H-TF	72	430483H	70	430599H	355	430724H	93	430817H	98
430347H	68	430407H-TK	73	430484H	70	430635	295	430725H	93	430818H	98
430347H-TK	73	430408H	69	430485H	70	430636	295	430726H	93	430819H	98
430348H	68	430408H-TF	72	430486H	70	430637	295	430727H	93	430820H	98
430348H-TK	73	430408H-TK	73	430487H	70	430638	295	430728H	93	430821H	98
430349H	68	430409H	69	430488H	70	430639	295	430729H	94	430822H	98
430349H-TK	73	430409H-TF	72	430489H	70	430640	295	430730H	94	430823H	98
430350H	68	430409H-TK	73	430490H	70	430641	295	430731H	94	430824H	98
430350H-TK	73	430410H	69	430491H	70	430642	295	430732H	94	430825H	98
430351H	68	430411H	69	430492H	70	430643	295	430733H	94	430826H	99
430351H-TK	73	430412H	69	430493H	70	430644	295	430734H	94	430827H	99
430352H	68	430413H	69	430494H	70	430645	296	430735H	94	430828H	99
430353H	68	430414H	69	430495H	70	430646	296	430736H	94	430829H	99
430354H	68	430415H	69	430496H	70	430647	296	430737H	95	430830H	99
430355H	68	430416H	69	430497H	70	430648	296	430738H	95	430831H	99
430356H	68	430417H	69	430498H	70	430649	296	430739H	95	430832H	99
430357H	68	430418H	69	430499H	70	430650	296	430740H	95	430833H	99
430358H	68	430419H	69	430500H	70	430651	296	430741H	95	430834H	85
430359H	68	430420H	69	430501H	70	430652	296	430742H	95	430835H	85
430360H	68	430421H	69	430502H	70	430653	296	430743H	95	430836H	85
430361H	68	430422	70	430503H	70	430654	296	430744H	95	430837H	85
430362H	68	430423	70	430504H	72	430655	296	430753H	96	430838H	85
430363H	68	430424	70	430505H	72	430656	296	430754H	96	430839H	85
430364H	68	430425	70	430506H	72	430657	296	430755H	96	430840H	85
430365H	68	430426	70	430507H	72	430658	296	430756H	96	430841H	85
430366H	68	430427	70	430508H	72	430659	296	430757H	96	430842H	85
430367H	68	430428H	70	430509H	72	430660	296	430758H	96	430843H	85
430368H	68	430429H	70	430510H	72	430661	296	430759H	96	430844H	85
430369H	68	430430H	70	430511H	72	430662	296	430760H	96	430845H	85
430370H	68	430431H	70	430512H	72	430663	296	430761H	96	430846H	85
430371H	68	430432H	70	430513H	72	430664	296	430762H	96	430847H	85
430372H	68	430433H	70	430514H	72	430665	297	430763H	96	430848H	85
430373H	68	430434H	70	430515H	72	430666	297	430764H	96	430849H	85
430374H	68	430435H	70	430516H	73	430667	297	430765H	96	430850H	85
430375H	68	430436H	70	430517H	73	430668	297	430766H	96	430851H	85
430380H	69	430437H	70	430518H	73	430669	297	430767H	96	430853	452
430381H	69	430438H	70	430519H	73	430670	297	430768H	96	430854	452
430382H	69	430439H	70	430520H	73	430671	297	430769H	96	430855	452
430383H	69	430440H	70	430521H	73	430672	297	430770H	96	430856	452
430384H	69	430441H	70	430522H	73	430673	297	430771H	96	430857	452
430385H	69	430442H	70	430523H	73	430674	297	430772H	96	430858	452
430386H	69	430443H	70	430524H	73	430675	297	430773H	96	430859	452
430387H	69	430444H	70	430525H	73	430676	297	430774H	96	430860	452
430388H	69	430445H	70	430526H	73	430677	297	430775H	96	430861	452
430389H	69	430446H	70	430527H	73	430678	297	430776H	96	430862	452
430390H	69	430447H	70	430528H	73	430679	297	430777H	96	430863	452
430391H	69	430448H	70	430529H	73	430680	297	430778H	96	430864	452
430392H	69	430449H	70	430530H	73	430681	297	430779H	97	430865	452
430393H	69	430450H	70	430531H	73	430685	519	430780H	97	430866	452
430394H	69	430451H	70	430532H	73	430686	519	430781H	97	430867	452
430395H	69	430452H	70	430533H	73	430687	519	430782H	97	430868	452
430396H	69	430453H	70	430534H	73	430688	519	430783H	97	430869	452
430397H	69	430454H	70	430535H	73	430689	519	430784H	97	430870	452
430398H	69	430455H	70	430536H	73	430690	519	430785H	97	430871	452
430398H-TF	72	430456H	70	430537H	73	430691	519	430786H	97	430872	452
430398H-TK	73	430457H	70	430538H	73	430692	519	430787H	97	430873	452
430399H	69	430458H	70	430539H	73	430693	519	430788H	97	430874	452
430399H-TF	72	430459H	70	430564H	70	430694	519	430789H	97	430875	452
430399H-TK	73	430460H	70	430565H	70	430701H	93	430790H	97	430876	452
430400H	69	430461H	70	430566H	70	430702H	72, 93	430791H	97	430877	452
430400H-TF	72	430462H	70	430567H	70	430703H	93	430792H	97	430878	452
430400H-TK	73	430463H	70	430568H	70	430704H	72, 93	430793H	97	430879	452
430401H	69	430464H	72	430569H	70	430705H	93	430794H	97	430880	452
430401H-TF	72	430465H	72	430570H	70	430706H	93	430795H	97	430881	453
430401H-TK	73	430466H	72	430571H	70	430707H	93	430796H	97	430882	453
430402H	69	430467H	72	430572H	70	430708H	93	430797H	85	430883	453
430402H-TF	72	430468H	72	430573H	70	430709H	93	430798H	85	430884	453
430402H-TK	73	430469H	72	430574H	70	430710H	93	430802H	97	430885	453
430403H	69	430470H	72	430575H	70	430711H	93	430803H	97	430886	453
430403H-TF	72	430471H	72	430576H	69	430712H	93	430804H	97	430887	453
430403H-TK	73	430472H	72	430577H	69	430713H	93	430805H	97	430888	453
430404H	69	430473H	72	430578H	69	430714H	93	430806H	98	430889	453
430404H-TF	72	430474H	72	430579H	69	430715H	93	430807H	98	430890	453
430404H-TK	73	430475H	72	430580H	69	430716H	93	430808H	98	430891	453
430405H	69	430476H	72	430581H	69	430717H	95	430809H	98	430892	453
430405H-TF	72	430476H-TF	72	430582H	69	430718H	95	430810H	98	430893	453

Article No.	Page(s)	Article No.	Page(s)	Article No.	Page(s)	Article No.	Page(s)	Article No.	Page(s)	Article No.	Page(s)
430894	453	431006	110	431369H	444	431543H	96	431643H	463	431787H	355
430895	453	431007	110	431370H	444	431544H	96	431644H	463	431794H	355
430896	453	431008	110	431371H	444	431545H	96	431645H	463	431797H	355
430897	453	431009	110	431372H	444	431546H	97	431647H	498	431801H	353
430898	453	43100H	253	431373H	444	431547H	97	431648H	498	431802H	353
430899	453	43101H	253	431374H	444	431548H	97	431649H	498	431803H	353
430900	453	431020	452	431380	438	431549H	97	431650H	498	431804H	353
430901	118	431021	452	431381	438	431550H	97	431651H	498	431805H	353
430902	118	431022	452	431382	438	431551H	97	431652H	498	431806H	353
430903	118	431023	452	431383	438	431552H	97	431653H	498	431807H	353
430904	118	431024	452	431384	438	431553H	97	431654H	498	431808H	353
430905	118	431025	452	431385	438	431554H	97	431655H	498	431809H	353
430906	118	431026	452	431386	438	431555H	97	431656H	498	431810H	353
430907	118	431027	453	431387	438	431556H	97	431657H	498	431811H	353
430908	118	431028	453	431388	438	431557H	98	431658H	498	431817H	353
430909	118	431029	453	431389	438	431558H	98	431659H	498	431818H	353
430910	118	431030	453	431390	438	431559H	98	431660H	498	431819H	353
430911	118	431031	453	431391	438	431560H	98	431661H	498	431820H	353
430912	118	431045	118	431392	438	431561H	98	431662H	498	431821H	353
430913	118	431046	118	431393	438	431562H	98	431663H	498	431822H	353
430914	118	431047	118	431394	438	431563H	98	431664H	498	431823H	353
430915	118	431048	118	431395H	444	431564H	98	431665H	498	431824H	353
430916	118	431049	118	431396H	444	431565H	98	431666H	498	431825H	353
430917	118	431111H	331	431397H	444	431566H	98	431667H	498	431826H	353
430918	118	431112H	331	431398H	444	431567H	99	431668H	498	431827H	353
430919	118	431113H	331	431480	45	431568H	99	431669H	498	431828H	353
430920	118	431114H	331	431481	45	431576H	94	431670H	499	431829H	354
430921	118	431115H	331	431482	45	431576H-TF	94	431671H	499	431830H	354
430922	118	431116H	331	431483	45	431577H	94	431672H	499	431831H	354
430923	118	431117H	331	431484	45	431577H-TF	94	431673H	499	431832H	354
430924	118	431118H	331	431485	45	431578H	94	431674H	499	431833H	354
430925	118	431119H	331	431486	45	431578H-TF	94	431675	499	431834H	354
430926	119	431120H	331	431487	45	431579H	94	431676	499	431835H	354
430927	119	431121H	331	431488	45	431579H-TF	94	431677H	498	431836H	354
430928	119	431122H	331	431489	45	431580H	94	431678H	498	431837H	354
430929	119	431123H	331	431490	45	431580H-TF	94	431679H	498	431838H	354
430930	119	431124H	331	431491	45	431581H	94	431680H	498	431839H	354
430931	119	431125H	331	431492	45	431581H-TF	94	431681H	498	431840H	354
430932	119	431126H	331	431493	45	431582H	94	431682H	498	431841H	354
430933	119	431127H	331	431494	45	431583H	94	431683H	498	431842H	354
430934	119	431128H	331	431495	45	431584H	94	431684H	498	431843H	354
430935	119	431320	207	431496	45	431585H	94	431685H	498	431844H	354
430936	119	431321	207	431497	45	431586H	94	431686H	498	431845H	354
430937	119	431328H	316	431498	45	431587H	94	431687H	499	431846H	354
430938	119	431329H	316	431499	45	431601H	433	431688H	499	431847H	354
430939	119	431330H	316	431501H	93	431602H	433	431689H	499	431848H	354
430940	119	431331H	316	431502H	93	431603H	433	431690H	499	431849H	354
430941	119	431332H	316	431503H	93	431604H	433	431691H	499	431850H	354
430942	119	431333H	316	431504H	93	431605H	433	431695H	498	431851H	354
430943	119	431334H	316	431505H	93	431606H	433	431696H	498	431852H	355
430944	119	431335H	316	431506H	93	431607H	433	431697H	498	431853H	355
430945	119	431336H	316	431507H	93	431608H	433	431715H	355	431854H	355
430946	120	431337H	316	431508H	93	431609H	433	431716H	355	431855H	355
430947	120	431338H	316	431509H	93	431610H	433	431717H	355	431856H	355
430948	120	431339H	316	431510H	93	431611H	433	431718H	355	431857H	355
430949	120	431340H	316	431511H	93	431612H	433	431719H	355	431864H	355
430950	120	431341H	316	431512H	93	431613H	433	431720H	355	431865H	355
430951	120	431342H	316	431513H	94	431614H	433	431721H	355	431866H	355
430952	120	431343H	316	431514H	94	431615H	433	431722H	355	431867H	355
430953	120	431344	316	431515H	94	431616H	433	431723H	355	431868H	355
430954	120	431345	316	431516H	94	431617H	433	431727H	355	431869H	355
430955	120	431346	316	431523H	95	431618H	433	431736H	355	431873H	353
430956	120	431347	316	431524H	95	431619H	433	431744H	353	431874H	353
430957	120	431348H	316	431525H	95	431620H	433	431745H	353	431875H	353
430958	120	431349H	316	431526H	95	431621H	433	431746H	353	431876H	353
430959	120	431350H	316	431527H	95	431622H	433	431747H	353	431877H	353
430960	120	431351H	316	431528H	95	431623H	433	431748H	353	431887H	355
430963	110	431352H	444	431529H	95	431624H	433	431749H	353	431893H	355
430964	110	431353H	444	431530H	95	431630H	463	431750H	354	431894H	355
430965	110	431354H	444	431531H	95	431631H	463	431751H	354	431913	213
430966	110	431355H	444	431532H	95	431632H	463	431752H	354	431914	213
430967	110	431356H	444	431533H	96	431633H	463	431753H	354	431915	213
430968	110	431357H	444	431534H	96	431634H	463	431754H	354	431919H	213
430984H	95	431358H	444	431535H	96	431635H	463	431755H	354	431920	213
430985H	95	431359H	444	431536H	96	431636H	463	431756H	355	431921	213
430986H	95	431363H	444	431537H	96	431637H	463	431757H	355	431922	213
430987H	95	431364H	444	431538H	96	431638H	463	431762H	355	431930	281
430988H	95	431365H	444	431539H	96	431639H	463	431763H	355	431931	281
430989H	95	431366H	444	431540H	96	431640H	463	431765H	355	431932	281
430990H	95	431367H	444	431541H	96	431641H	463	431785H	355	431933	281
430991H	95	431368H	444	431542H	96	431642H	463	431786H	355	431934	281

Article No.	Page(s)	Article No.	Page(s)	Article No.	Page(s)	Article No.	Page(s)	Article No.	Page(s)	Article No.	Page(s)
431935	281	433411	200	433808	200	434987H	463	435674H	75	435933H	222
431936	281	433412	200	433817	200	434988H	463	435675H	75	435934H	222
431937	281	433430	200	433819	200	434989H	463	435676H	75	435935H	222
431938	281	433432	200	433821	200	435026	206	435677H	75	435936H	222
431939	281	433434	200	433823	200	435027	206	435678H	75	435937H	222
431940	281	433436	200	433841	504	435028	206	435679H	75	435938H	222
431941	281	433438	200	433842	504	435029	206	435680H	75	436100	112
431942	281	433440	200	433843	504	435212H-TF	72	435681H	75	436101	112
431943	281	433442	200	433844	504	435601H	75	435682H	75	436102	112
431944	281	433660	200	433846	504	435602H	75	435683H	75	436103	112
431945	281	433661	200	433848	504	435603H	75	435684H	75	436104	112
431946	280	433662	200	433850	200	435604H	75	435685H	72	436105	112
431947	280	433664	200	433851	200	435605H	75	435685H-TF	72	436106	112
431948	280	433665	200	433852	200	435606H	75	435685H-TK	73	436107	112
431949	280	433666	200	433854	200	435607H	75	435686H	72	436698	504
431950H	281	433671	504	433855	200	435608H	75	435686H-TF	72	4435939H	222
431951H	281	433672	504	433856	200	435609H	75	435686H-TK	73	44400H	372
431952H	281	433673	504	433891	504	435610H	75	435687H	72	44401H	372
431953H	281	433674	504	433893	504	435611H	75	435687H-TF	72	44425H	372
431965H	498	433675	504	434216	206	435612H	75	435687H-TK	73	44447H	372
431966H	498	433677	504	434217	206	435613H	75	435688H	72	44448H	372
431967H	498	433678	505	434218	206	435614H	75	435688H-TF	72	44449H	372
43200H	253	433679	505	434219	206	435615H	75	435688H-TK	73	44500H	372
43201H	253	433680	505	434220	206	435616H	75	435689H	72	44501H	372
432027	201, 207	433681	505	434221	206	435617H	75	435689H-TF	72	45550H	191
432028	201, 207	433682	505	434222	206	435618H	75	435689H-TK	73	45551H	191
432029	201, 207	433684	505	434223	206	435619H	75	435690H	72	45552H	191
432030	201, 207	433685	505	434224	206	435620H	75	435690H-TF	72	45553H	191
432033	201, 207	433686	505	434225	206	435621H	75	435690H-TK	73	45554H	191
432034	201, 207	433687	505	434226	206	435622H	75	435691H	72	45555H	191
432035	201, 207	433688	505	434227	206	435623H	75	435691H-TF	72	45556H	191
432036	201, 207	433689	505	434228	206	435624H	75	435691H-TK	73	45557H	191
432039	201, 207	433691	505	434229	206	435625H	75	435692H	72	45600H	191
432040	201, 207	433692	139	434230	206	435626H	75	435692H-TF	72	45601H	191
432041	201, 207	433693	139	434231	206	435627H	75	435692H-TK	73	45602H	191
432042	201, 207	433694	139	434232	206	435628H	75	435693H	72	45603H	191
432045	201, 207	433695	139	434233	206	435629H	75	435693H-TF	72	45604H	191
432046	201, 207	433696	139	434234	206	435630H	75	435693H-TK	73	45605H	191
432047	201, 207	433697	139	434235	206	435631H	75	435694H	72	45606H	191
432048	201, 207	433701	505	434236	206	435632H	75	435694H-TF	72	45607H	191
432086H	483	433702	505	434237	206	435633H	75	435694H-TK	73	47050H	269
432087H	483	433703	505	434238	206	435634H	75	435695H	72	47051H	269
432088H	483	433704	505	434239	206	435635H	75	435696H	72	47052H	269
432089H	483	433705	505	434240	206	435636H	75	435697H	72	47053H	269
432090H	483	433707	505	434241	206	435637H	75	435698H	72	47054H	269
432091H	483	433730	200	434248	207	435638H	75	435699H	72	47075H	269
432092H	483	433731	200	434249	207	435639H	75	435700H	72	47076H	269
432093H	483	433732	200	434250	207	435640H	75	435701H	72	47077H	269
432094H	483	433733	200	434251	207	435641H	75	435703H	72	47078H	269
432095H	483	433734	200	434252	207	435642H	75	435901H	221	47079H	269
432096H	483	433735	200	434253	207	435643H	75	435902H	221	47250H	269
432097H	483	433756	139	434326	206	435644H	75	435903H	221	47251H	269
432135H	246	433757	139	434328	206	435645H	75	435904H	221	47252H	269
432136H	246	433758	139	434330	206	435646H	75	435905H	221	47253H	269
432137H	246	433770	504	434332	206	435647H	75	435906H	221	47254H	269
432138H	246	433771	504	434334	206	435648H	75	435907H	221	47255H	269
432139H	246	433772	504	434336	206	435649H	75	435908H	221	47256H	269
432140H	246	433773	504	434342	207	435650H	75	435909H	221	47257H	269
432141H	246	433774	504	434344	207	435651H	75	435910H	221	47258H	269
432142H	246	433776	504	434414	504	435652H	75	435911H	221	47259H	269
432143H	246	433778	504	434415	504	435653H	75	435912H	221	47275H	269
432144H	246	433779	504	434416	504	435654H	75	435913H	221	47276H	269
43225H	253	433780	504	434417	504	435655H	75	435914H	221	47277H	269
43226H	253	433781	504	434418	504	435656H	75	435915H	221	47278H	269
432323	463	433782	504	434432	505	435657H	75	435916H	221	47279H	269
432324	463	433784	504	434433	505	435658H	75	435917H	221	47280H	269
432325	463	433786	504	434434	505	435659H	75	435918H	221	47281H	269
432326	463	433787	504	434435	505	435660H	75	435919H	221	47282H	269
432335H	462	433788	504	434436	505	435661H	75	435920H	221	47283H	269
432336H	462	433789	504	434438	505	435662H	75	435921H	221	47284H	269
432337H	462	433793	504	434445	504	435663H	75	435922H	221	47650H	269
432338H	462	433794	504	434976	206	435664H	75	435923H	221	47651H	269
432805-HKS	201	433795	504	434977	206	435665H	75	435924H	221	47652H	269
432805-IE	201	433796	504	434978	206	435666H	75	435925H	221	47653H	269
433402	200	433797	504	434979	206	435667H	75	435926H	222	47654H	269
433403	200	433799	504	434980	207	435668H	75	435927H	222	47655H	269
433404	200	433802	200	434981	207	435669H	75	435928H	222	47656H	269
433406	200	433803	200	434983H	45	435670H	75	435929H	222	47657H	269
433407	200	433804	200	434984H	45	435671H	75	435930H	222	47658H	269
433408	200	433806	200	434985H	45	435672H	75	435931H	222	47659H	269
433410	200	433807	200	434986H	463	435673H	75	435932H	222	509-18120	113

Article No.	Page(s)	Article No.	Page(s)	Article No.	Page(s)	Article No.	Page(s)	Article No.	Page(s)	Article No.	Page(s)
531910-148	107	552006-352050HK	392	552014-41550HK	148	552022-42550HK	148	552031-12020H	148	552039-12050H	149
531911-148	107	552006-41550HK	146	552014-42550HK	148	552023-12020H	148	552031-12050H	148	552039-18120H	149
532212-800	107	552006-42550HK	146	552015-12020H	148	552023-12050H	148	552031-18120H	148	552039-18210H	149
532230-800	107	552007-12020H	146	552015-12050H	148	552023-18120H	148	552031-18210H	148	552039-341550HK	393
533434-198	108	552007-12050H	146	552015-18120H	148	552023-18210H	148	552031-341550HK	393	552039-342550HK	394
533436-198	108	552007-18120H	146	552015-18210H	148	552023-341550HK	393	552031-342550HK	394	552039-352010HK	393
538020-400	107	552007-18210H	146	552015-341550HK	391	552023-342550HK	394	552031-352010HK	393	552039-352050HK	394
538021-400	107	552007-341550HK	391	552015-342550HK	392	552023-352010HK	393	552031-352050HK	394	552039-41550HK	149
538260-400	107	552007-342550HK	392	552015-352010HK	391	552023-352050HK	394	552031-41550HK	148	552039-42550HK	149
538261-400	107	552007-352010HK	391	552015-352050HK	392	552023-41550HK	148	552031-42550HK	148	552040-12020H	149
538280-400	107	552007-352050HK	392	552015-41550HK	148	552023-42550HK	148	552032-12020H	148	552040-12050H	149
538281-400	107	552007-41550HK	146	552015-42550HK	148	552024-12020H	148	552032-12050H	148	552040-18120H	149
552001-12020H	146	552007-42550HK	146	552016-12020H	148	552024-12050H	148	552032-18120H	148	552040-18210H	149
552001-12023H	147	552008-12020H	146	552016-12050H	148	552024-18120H	148	552032-18210H	148	552040-341550HK	393
552001-12050H	146	552008-12050H	146	552016-18120H	148	552024-18210H	148	552032-341550HK	393	552040-342550HK	394
552001-12053H	147	552008-18120H	146	552016-18210H	148	552024-341550HK	393	552032-342550HK	394	552040-352010HK	393
552001-18120H	146	552008-18210H	146	552016-341550HK	391	552024-342550HK	394	552032-352010HK	393	552040-352050HK	394
552001-18123H	147	552008-341550HK	391	552016-342550HK	392	552024-352010HK	393	552032-352050HK	394	552040-41550HK	149
552001-18124H	147	552008-342550HK	392	552016-352010HK	391	552024-352050HK	394	552032-41550HK	148	552040-42550HK	149
552001-18210H	146	552008-352010HK	391	552016-352050HK	392	552024-41550HK	148	552032-42550HK	148	552112-12020H	146
552001-18213H	147	552008-352050HK	392	552016-41550HK	148	552024-42550HK	148	552033-12020H	149	552112-12050H	146
552001-18214H	147	552008-41550HK	146	552016-42550HK	148	552025-12020H	148	552033-12050H	149	552112-18120H	146
552001-341550HK	391	552008-42550HK	146	552017-12020H	148	552025-12050H	148	552033-18120H	149	552112-18210H	146
552001-342550HK	392	552009-12020H	146	552017-12050H	148	552025-18120H	148	552033-18210H	149	552112-341550HK	391
552001-352010HK	391	552009-12050H	146	552017-18120H	148	552025-18210H	148	552033-341550HK	393	552112-342550HK	392
552001-352050HK	392	552009-18120H	146	552017-18210H	148	552025-341550HK	393	552033-342550HK	394	552112-352010HK	391
552001-41550HK	146	552009-18210H	146	552017-341550HK	393	552025-342550HK	394	552033-352010HK	393	552112-352050HK	392
552001-42550HK	146	552009-341550HK	391	552017-342550HK	394	552025-352010HK	393	552033-352050HK	394	552112-41550HK	146
552002-12020H	146	552009-342550HK	392	552017-352010HK	393	552025-352050HK	394	552033-41550HK	149	552112-42550HK	146
552002-12023H	147	552009-352010HK	391	552017-352050HK	394	552025-41550HK	148	552033-42550HK	149	552113-12020H	146
552002-12050H	146	552009-352050HK	392	552017-41550HK	148	552025-42550HK	148	552034-12020H	149	552113-12050H	146
552002-12053H	147	552009-41550HK	146	552017-42550HK	148	552026-12020H	148	552034-12050H	149	552113-18120H	146
552002-18120H	146	552009-42550HK	146	552018-12020H	148	552026-12050H	148	552034-18120H	149	552113-18210H	146
552002-18123H	147	552010-12020H	146	552018-12050H	148	552026-18120H	148	552034-18210H	149	552113-341550HK	391
552002-18124H	147	552010-12050H	146	552018-18120H	148	552026-18210H	148	552034-341550HK	393	552113-342550HK	392
552002-18210H	146	552010-18120H	146	552018-18210H	148	552026-341550HK	393	552034-342550HK	394	552113-352010HK	391
552002-18213H	147	552010-18210H	146	552018-341550HK	393	552026-342550HK	394	552034-352010HK	393	552113-352050HK	392
552002-18214H	147	552010-341550HK	391	552018-342550HK	394	552026-352010HK	393	552034-352050HK	394	552113-41550HK	146
552002-341550HK	391	552010-342550HK	392	552018-352010HK	393	552026-352050HK	394	552034-41550HK	149	552113-42550HK	146
552002-342550HK	392	552010-352010HK	391	552018-352050HK	394	552026-41550HK	148	552034-42550HK	149	552114-12020H	146
552002-352010HK	391	552010-352050HK	392	552018-41550HK	148	552026-42550HK	148	552035-12020H	149	552114-12050H	146
552002-352050HK	392	552010-41550HK	146	552018-42550HK	148	552027-12020H	148	552035-12050H	149	552114-18120H	146
552002-41550HK	146	552010-42550HK	146	552019-12020H	148	552027-12050H	148	552035-18120H	149	552114-18210H	146
552002-42550HK	146	552011-12020H	146	552019-12050H	148	552027-18120H	148	552035-18210H	149	552114-341550HK	391
552003-12020H	146	552011-12050H	146	552019-18120H	148	552027-18210H	148	552035-341550HK	393	552114-342550HK	392
552003-12050H	146	552011-18120H	146	552019-18210H	148	552027-341550HK	393	552035-342550HK	394	552114-352010HK	391
552003-18120H	146	552011-18210H	146	552019-341550HK	393	552027-342550HK	394	552035-352010HK	393	552114-352050HK	392
552003-18210H	146	552011-341550HK	391	552019-342550HK	394	552027-352010HK	393	552035-352050HK	394	552114-41550HK	146
552003-341550HK	391	552011-342550HK	392	552019-352010HK	393	552027-352050HK	394	552035-41550HK	149	552114-42550HK	146
552003-342550HK	392	552011-352010HK	391	552019-352050HK	394	552027-41550HK	148	552035-42550HK	149	552115-12020H	146
552003-352010HK	391	552011-352050HK	392	552019-41550HK	148	552027-42550HK	148	552036-12020H	149	552115-12050H	146
552003-352050HK	392	552011-41550HK	146	552019-42550HK	148	552028-12020H	148	552036-12050H	149	552115-18120H	146
552003-41550HK	146	552011-42550HK	146	552020-12020H	148	552028-12050H	148	552036-18120H	149	552115-18210H	146
552003-42550HK	146	552012-12020H	146	552020-12050H	148	552028-18120H	148	552036-18210H	149	552115-341550HK	391
552004-12020H	146	552012-12050H	146	552020-18120H	148	552028-18210H	148	552036-341550HK	393	552115-342550HK	392
552004-12050H	146	552012-18120H	146	552020-18210H	148	552028-341550HK	393	552036-342550HK	394	552115-352010HK	391
552004-18120H	146	552012-18210H	146	552020-341550HK	393	552028-342550HK	394	552036-352010HK	393	552115-352050HK	392
552004-18210H	146	552012-341550HK	391	552020-342550HK	394	552028-352010HK	394	552036-352050HK	394	552115-41550HK	146
552004-341550HK	391	552012-342550HK	392	552020-352010HK	393	552028-352050HK	394	552036-41550HK	149	552115-42550HK	146
552004-342550HK	392	552012-352010HK	391	552020-352050HK	394	552028-41550HK	148	552036-42550HK	149	552116-12020H	146
552004-352010HK	391	552012-352050HK	392	552020-41550HK	148	552028-42550HK	148	552037-12020H	149	552116-12050H	146
552004-352050HK	392	552012-41550HK	146	552020-42550HK	148	552029-12020H	148	552037-12050H	149	552116-18120H	146
552004-41550HK	146	552012-42550HK	146	552021-12020H	148	552029-12050H	148	552037-18120H	149	552116-18210H	146
552004-42550HK	146	552013-12020H	148	552021-12050H	148	552029-18120H	148	552037-18210H	149	552116-341550HK	391
552005-12020H	146	552013-12050H	148	552021-18120H	148	552029-18210H	148	552037-341550HK	393	552116-342550HK	392
552005-12050H	146	552013-18120H	148	552021-18210H	148	552029-341550HK	393	552037-342550HK	394	552116-352010HK	391
552005-18120H	146	552013-18210H	148	552021-341550HK	393	552029-342550HK	394	552037-352010HK	393	552116-352050HK	392
552005-18210H	146	552013-341550HK	391	552021-342550HK	394	552029-352010HK	394	552037-352050HK	394	552116-41550HK	146
552005-341550HK	391	552013-342550HK	392	552021-352010HK	393	552029-352050HK	394	552037-41550HK	149	552116-42550HK	146
552005-342550HK	392	552013-352010HK	391	552021-352050HK	394	552029-41550HK	148	552037-42550HK	149	552117-12020H	146
552005-352010HK	391	552013-352050HK	392	552021-41550HK	148	552029-42550HK	148	552038-12020H	149	552117-12050H	146
552005-352050HK	392	552013-41550HK	148	552021-42550HK	148	552030-12020H	148	552038-12050H	149	552117-18120H	146
552005-41550HK	146	552013-42550HK	148	552022-12020H	148	552030-12050H	148	552038-18120H	149	552117-18210H	146
552005-42550HK	146	552014-12020H	148	552022-12050H	148	552030-18120H	148	552038-18210H	149	552117-341550HK	391
552006-12020H	146	552014-12050H	148	552022-18120H	148	552030-18210H	148	552038-341550HK	393	552117-342550HK	392



Article No.	Page(s)	Article No.	Page(s)	Article No.	Page(s)	Article No.	Page(s)	Article No.	Page(s)	Article No.	Page(s)
552118-18120H	146	553026-38110H	153	554004-32050H	157	555023-27182H	166	555117-32100H	165	600499-075	112
552118-18210H	146	553027-32020H	153	554004-38110H	157	555023-32020H	164	555117-34090H	164	600859-504	110
552118-341550HK	391	553027-32050H	153	554006-32020H	157	555023-32050H	164	555117-38110H	165	600859-505	110
552118-342550HK	392	553027-38110H	153	554006-32050H	157	555023-32080H	165	555117-42550HK	164	600864-504	110
552118-352010HK	391	553031-32020H	153	554006-38110H	157	555023-32100H	165	555117-42580HK	165	600864-505	110
552118-352050HK	392	553031-32050H	153	554007-32020H	157	555023-34090H	165	555118-27180H	166	601500-070-71	111
552118-41550HK	146	553031-38110H	153	554007-32050H	157	555023-38110H	164	555118-27181H	166	601500-072-71	111
552118-42550HK	146	553033-32020H	153	554007-38110H	157	555023-42550HK	164	555118-27182H	166	601500-075-71	111
552119-12020H	146	553033-32050H	153	554008-32020H	157	555023-42580HK	165	555118-32020H	164	601550-070-71	111
552119-12050H	146	553033-38110H	153	554008-32050H	157	555035-27180H	166	555118-32050H	164	601550-072-71	111
552119-18120H	146	553034-32020H	153	554008-38110H	157	555035-27181H	166	555118-32080H	165	601550-075-71	111
552119-18210H	146	553034-32050H	153	554010-32020H	157	555035-27182H	166	555118-32100H	165	610-2008	410
552119-341550HK	391	553034-38110H	153	554010-32050H	157	555035-32020H	164	555118-34090H	165	610-2016	410
552119-342550HK	392	553035-32020H	153	554010-38110H	157	555035-32050H	164	555118-38110H	164	610-2023	410
552119-352010HK	391	553035-32050H	153	554011-32020H	157	555035-32080H	165	555118-42550HK	164	610-2033	410
552119-352050HK	392	553035-38110H	153	554011-32050H	157	555035-32100H	165	555118-42580HK	165	610-2038	410
552119-41550HK	146	553036-32020H	153	554011-38110H	157	555035-34090H	165	563-18120	113	610-2039	410
552119-42550HK	146	553036-32050H	153	554014-32020H	157	555035-38110H	164	5716-341550HK	391	610-2040	410
553001-32020H	153	553036-38110H	153	554014-32050H	157	555035-42550HK	164	5716-342550HK	392	610-2041	410
553001-32025H	155	553037-32020H	154	554014-38110H	154	555035-42580HK	165	5716-352010HK	391	610-2042	410
553001-32027H	155	553037-32050H	154	554015-32020H	157	555036-27180H	166	5716-352050HK	392	610-2043	410
553001-32050H	153	553037-38110H	154	554015-32050H	157	555036-27181H	166	5716-41550HK	146	610-2111	410
553001-32055H	155	553038-32020H	154	554015-38110H	157	555036-27182H	166	5716i-12020H	146	610-2113	410
553001-32057H	155	553038-32050H	154	554016-32020H	157	555036-32020H	164	5716i-12023H	147	620241-070	111
553001-38110H	153	553038-38110H	154	554016-32050H	157	555036-32050H	164	5716i-12050H	146	620241-072	111
553001-38115H	155	553039-32020H	154	554016-38110H	157	555036-32080H	165	5716i-12053H	147	620241-073	111
553001-38116H	155	553039-32050H	154	554019-32020H	157	555036-32100H	165	5716i-18120H	146	620241-075	111
553001-38117H	155	553039-38110H	154	554019-32050H	157	555036-34090H	165	5716i-18123H	147	620245-072	111
553001-38118H	155	553040-32020H	154	554019-38110H	157	555036-38110H	164	5716i-18124H	147	620249-070	111
553002-32020H	153	553040-32050H	154	554023-32020H	157	555036-42550HK	164	5716i-18210H	146	620249-072	111
553002-32025H	155	553040-38110H	154	554023-32050H	157	555036-42580HK	165	5716i-18213H	147	620249-073	111
553002-32027H	155	553112-32020H	154	554023-38110H	157	555038-27180H	166	5716i-18214H	147	620249-075	111
553002-32050H	153	553112-32050H	154	554026-32020H	157	555038-27181H	166	5716i-42550HK	146	620290-070	111
553002-32055H	155	553112-38110H	154	554026-32050H	157	555038-27182H	166	590-37040-21	195	620290-072	111
553002-32057H	155	553113-32020H	154	554026-38110H	157	555038-32020H	164	590-37042-21	195	620290-073	111
553002-38110H	153	553113-32050H	154	554027-32020H	157	555038-32050H	164	590-37043-21	195	620290-075	111
553002-38115H	155	553113-38110H	154	554027-32050H	157	555038-32080H	165	590-37044-21	195	620296-070	111
553002-38116H	155	553114-32020H	154	554027-38110H	157	555038-32100H	165	600334-070	112	620296-072	111
553002-38117H	155	553114-32050H	154	554031-32020H	157	555038-34090H	165	600334-072	112	620296-075	111
553002-38118H	155	553114-38110H	154	554031-32050H	157	555038-38110H	164	600334-073	112	620450-070	111
553003-32020H	153	553115-32020H	154	554031-38110H	157	555038-42550HK	164	600334-075	112	620450-072	111
553003-32050H	153	553115-32050H	154	554035-32020H	157	555038-42580HK	165	600355-103-70	125	620450-073	111
553003-38110H	153	553115-38110H	154	554035-32050H	157	555039-27180H	166	600355-106-70	125	620450-075	111
553004-32020H	153	553116-32020H	154	554035-38110H	157	555039-27181H	166	600356-103-70	125	620460-070	111
553004-32050H	153	553116-32050H	154	554036-32020H	157	555039-27182H	166	600356-106-70	125	620460-072	111
553004-38110H	153	553116-38110H	154	554036-32050H	157	555039-32020H	164	600357-103-70	125	620460-073	111
553006-32020H	153	553117-32020H	154	554036-38110H	157	555039-32050H	164	600357-106-70	125	620460-075	111
553006-32050H	153	553117-32050H	154	554038-32020H	157	555039-32080H	165	600384-070	112	620470-070	111
553006-38110H	153	553117-38110H	154	554038-32050H	157	555039-32100H	165	600384-072	112	620470-072	111
553007-32020H	153	553118-32020H	154	554038-38110H	157	555039-34090H	165	600384-073	112	620470-073	111
553007-32050H	153	553118-32050H	154	554039-32020H	157	555039-38110H	164	600384-075	112	620470-075	111
553007-38110H	153	553118-38110H	154	554039-32050H	157	555039-42550HK	164	600416-070	112	620480-072	111
553008-32020H	153	553119-32020H	154	554039-38110H	157	555039-42580HK	165	600416-072	112	620480-075	111
553008-32050H	153	553119-32050H	154	554040-32020H	157	555040-27180H	166	600416-073	112	620490-072	111
553008-38110H	153	553119-38110H	154	554040-32050H	157	555040-27181H	166	600416-075	112	620490-075	111
553010-32020H	153	554001-32020H	157	554040-38110H	157	555040-27182H	166	600417-070	112	620510-070	111
553010-32050H	153	554001-32025H	158	554111-32020H	157	555040-32020H	164	600417-072	112	620510-072	111
553010-38110H	153	554001-32027H	158	554111-32025H	158	555040-32050H	164	600417-073	112	620510-073	111
553011-32020H	153	554001-32050H	157	554111-32027H	158	555040-32080H	165	600417-075	112	620510-075	111
553011-32050H	153	554001-32055H	158	554111-32050H	157	555040-32100H	165	600420-070	112	620805-504	110
553011-38110H	153	554001-32057H	158	554111-32055H	158	555040-34090H	165	600420-072	112	620805-505	110
553014-32020H	153	554001-38110H	157	554111-32057H	158	555040-38110H	164	600420-073	112	620806-504	110
553014-32050H	153	554001-38115H	158	554111-38110H	157	555040-42550HK	164	600420-075	112	620806-505	110
553014-38110H	153	554001-38116H	158	554111-38115H	158	555040-42580HK	165	600430-070-71	112	620811-504	110
553015-32020H	153	554001-38117H	158	554111-38116H	158	555113-27180H	166	600430-072-71	112	620811-505	110
553015-32050H	153	554001-38118H	158	554111-38117H	158	555113-27181H	166	600430-075-71	112	700-18120	113
553015-38110H	153	554002-32020H	157	554111-38118H	158	555113-27182H	166	600442-070	112	700-38110	113
553016-32020H	153	554002-32025H	158	554113-32020H	157	555113-32020H	164	600442-072	112	700i-12020H	146
553016-32050H	153	554002-32027H	158	554113-32050H	157	555113-32050H	164	600442-073	112	700i-12023H	147
553016-38110H	153	554002-32050H	157	554113-38110H	157	555113-32080H	165	600442-075	112	700i-12050H	146
553018-32020H	153	554002-32055H	158	554117-32020H	157	555113-32100H	165	600443-070	112	700i-12053H	147
553018-32050H	153	554002-32057H	158	554117-32050H	157	555113-34090H	165	600443-072	112	700i-18120H	146
553018-38110H	153	554002-38110H	157	554117-38110H	157	555113-38110H	164	600443-073	112	700i-18123H	147
553019-32020H	153	554002-38115H	158	554118-32020H	157	555113-42550HK	164	600443-075	112	700i-18124H	147
553019-32050H	153	554002-38116H	158	554118-32050H	157	555113-42580HK	165	600450-070	112	700i-18210H	146
553019-38110H	153	554002-38117H	158	554118-38110H	157	555117-27180H	166	600450-072	112	700i-18213H	147
553023-32020H	153	554002-38118H	158	554119-32020H	157	555117-27181H	166	600450-073	112	700i-18214H	147
553023-32050H	153	554003-32020H	157	554119-32050H	157	555117-27182H	166	600450-075	112	700i-341550HK	

## 530 ARTICLE NUMBERS

Article No.	Page(s)	Article No.	Page(s)	Article No.	Page(s)	Article No.	Page(s)	Article No.	Page(s)	Article No.	Page(s)
700i-41550HK	146	702-2012H	391	703-2112H	391	710-2020H	393	715-2112H	392	730-2017H	394
700i-42550HK	146	702-2013H	391	703-2113H	391	710-2021H	393	715-2113H	392	730-2018H	394
701-18120	113	702-2014H	391	703-2114H	391	710-2022H	393	715-2114H	392	730-2019H	394
701-2001H	391	702-2015H	391	703-2115H	391	710-2023H	393	715-2115H	392	730-2020H	394
701-2002H	391	702-2016H	391	703-2116H	391	710-2024H	393	715-2116H	392	730-2021H	394
701-2003H	391	702-2017H	393	703-2117H	391	710-2025H	393	715-2117H	392	730-2022H	394
701-2004H	391	702-2018H	393	703-2118H	391	710-2026H	393	715-2118H	392	730-2023H	394
701-2005H	391	702-2019H	393	703-2119H	391	710-2027H	393	715-2119H	392	730-2024H	394
701-2006H	391	702-2020H	393	703-2120H	391	710-2028H	393	715-2120H	392	730-2025H	394
701-2007H	391	702-2021H	393	703-2121H	391	710-2029H	393	717i-12020H	149	730-2026H	394
701-2008H	391	702-2022H	393	703-38110	113	710-2030H	393	717i-12050H	149	730-2027H	394
701-2009H	391	702-2023H	393	705-2001H	391	710-2031H	393	717i-18120H	149	730-2028H	394
701-2010H	391	702-2024H	393	705-2002H	391	710-2032H	393	717i-18210H	149	730-2029H	394
701-2011H	391	702-2025H	393	705-2003H	391	710-2033H	393	717i-41550HK	149	730-2030H	394
701-2012H	391	702-2026H	393	705-2004H	391	710-2034H	393	717i-42550HK	149	730-2031H	394
701-2013H	391	702-2027H	393	705-2005H	391	710-2035H	393	720-2001H	392	730-2032H	394
701-2014H	391	702-2028H	393	705-2006H	391	710-2036H	393	720-2002H	392	730-2033H	394
701-2015H	391	702-2029H	393	705-2007H	391	710-2037H	393	720-2003H	392	730-2034H	394
701-2016H	391	702-2030H	393	705-2008H	391	710-2038H	393	720-2004H	392	730-2035H	394
701-2017H	393	702-2031H	393	705-2009H	391	710-2039H	393	720-2005H	392	730-2036H	394
701-2018H	393	702-2032H	393	705-2010H	391	710-2040H	393	720-2006H	392	730-2037H	394
701-2019H	393	702-2033H	393	705-2011H	391	710-2111H	391	720-2007H	392	730-2038H	394
701-2020H	393	702-2034H	393	705-2012H	391	710-2112H	391	720-2008H	392	730-2039H	394
701-2021H	393	702-2035H	393	705-2013H	391	710-2113H	391	720-2009H	392	730-2040H	394
701-2022H	393	702-2036H	393	705-2014H	391	710-2114H	391	720-2010H	392	730-2111H	392
701-2023H	393	702-2037H	393	705-2015H	391	710-2115H	391	720-2011H	392	730-2112H	392
701-2024H	393	702-2038H	393	705-2016H	391	710-2116H	391	720-2012H	392	730-2113H	392
701-2025H	393	702-2039H	393	705-2017H	393	710-2117H	391	720-2013H	392	730-2114H	392
701-2026H	393	702-2040H	393	705-2018H	393	710-2118H	391	720-2014H	392	730-2115H	392
701-2027H	393	702-2111H	391	705-2019H	393	710-2119H	391	720-2015H	392	730-2116H	392
701-2028H	393	702-2112H	391	705-2020H	393	710-2120H	391	720-2016H	392	730-2117H	392
701-2029H	393	702-2113H	391	705-2021H	393	710-2121H	391	720-2017H	394	730-2118H	392
701-2030H	393	702-2114H	391	705-2022H	393	710-2504H	395	720-2018H	394	730-2119H	392
701-2031H	393	702-2115H	391	705-2023H	393	710-2508H	395	720-2019H	394	730-2120H	392
701-2032H	393	702-2116H	391	705-2024H	393	710-2512H	395	720-2020H	394	730-2121H	392
701-2033H	393	702-2117H	391	705-2025H	393	710-2516H	395	720-2021H	394	732-18120	113
701-2034H	393	702-2118H	391	705-2026H	393	710-2520H	395	720-2022H	394	740-2001H	392
701-2035H	393	702-2119H	391	705-2027H	393	710-2524H	395	720-2023H	394	740-2002H	392
701-2036H	393	702-2120H	391	705-2028H	393	711-18120	113	720-2024H	394	740-2003H	392
701-2037H	393	703-18120	113	705-2029H	393	71152-8110	113	720-2025H	394	740-2004H	392
701-2038H	393	703-2001H	391	705-2030H	393	715-2001H	392	720-2026H	394	740-2005H	392
701-2039H	393	703-2002H	391	705-2031H	393	715-2002H	392	720-2027H	394	740-2006H	392
701-2040H	393	703-2003H	391	705-2032H	393	715-2003H	392	720-2028H	394	740-2007H	392
701-2111H	391	703-2004H	391	705-2033H	393	715-2004H	392	720-2029H	394	740-2008H	392
701-2112H	391	703-2005H	391	705-2034H	393	715-2005H	392	720-2030H	394	740-2009H	392
701-2113H	391	703-2006H	391	705-2035H	393	715-2006H	392	720-2031H	394	740-2010H	392
701-2114H	391	703-2007H	391	705-2036H	393	715-2007H	392	720-2032H	394	740-2011H	392
701-2115H	391	703-2008H	391	705-2037H	393	715-2008H	392	720-2033H	394	740-2012H	392
701-2116H	391	703-2009H	391	705-2038H	393	715-2009H	392	720-2034H	394	740-2013H	392
701-2117H	391	703-2010H	391	705-2039H	393	715-2010H	392	720-2035H	394	740-2014H	392
701-2118H	391	703-2011H	391	705-2040H	393	715-2011H	392	720-2036H	394	740-2015H	392
701-2119H	391	703-2012H	391	705-2111H	391	715-2012H	392	720-2037H	394	740-2016H	392
701-2120H	391	703-2013H	391	705-2112H	391	715-2013H	392	720-2038H	394	740-2017H	394
701-38110	113	703-2014H	391	705-2113H	391	715-2014H	392	720-2039H	394	740-2018H	394
701i-12020H	146	703-2015H	391	705-2114H	391	715-2015H	392	720-2040H	394	740-2019H	394
701i-12023H	147	703-2016H	391	705-2115H	391	715-2016H	392	720-2111H	392	740-2020H	394
701i-12050H	146	703-2017H	393	705-2116H	391	715-2017H	394	720-2112H	392	740-2021H	394
701i-12053H	147	703-2018H	393	705-2117H	391	715-2018H	394	720-2113H	392	740-2022H	394
701i-18120H	146	703-2019H	393	705-2118H	391	715-2019H	394	720-2114H	392	740-2023H	394
701i-18123H	147	703-2020H	393	705-2119H	391	715-2020H	394	720-2115H	392	740-2024H	394
701i-18124H	147	703-2021H	393	705-2120H	391	715-2021H	394	720-2116H	392	740-2025H	394
701i-18210H	146	703-2022H	393	705-2121H	391	715-2022H	394	720-2117H	392	740-2026H	394
701i-18213H	147	703-2023H	393	710-2001H	391	715-2023H	394	720-2118H	392	740-2027H	394
701i-18214H	147	703-2024H	393	710-2002H	391	715-2024H	394	720-2119H	392	740-2028H	394
701i-341550HK	391	703-2025H	393	710-2003H	391	715-2025H	394	720-2120H	392	740-2029H	394
701i-342550HK	392	703-2026H	393	710-2004H	391	715-2026H	394	730-2001H	392	740-2030H	394
701i-352010HK	391	703-2027H	393	710-2005H	391	715-2027H	394	730-2002H	392	740-2031H	394
701i-352050HK	392	703-2028H	393	710-2006H	391	715-2028H	394	730-2003H	392	740-2032H	394
701i-41550HK	146	703-2029H	393	710-2007H	391	715-2029H	394	730-2004H	392	740-2033H	394
701i-42550HK	146	703-2030H	393	710-2008H	391	715-2030H	394	730-2005H	392	740-2034H	394
702-2001H	391	703-2031H	393	710-2009H	391	715-2031H	394	730-2006H	392	740-2035H	394
702-2002H	391	703-2032H	393	710-2010H	391	715-2032H	394	730-2007H	392	740-2036H	394
702-2003H	391	703-2033H	393	710-2011H	391	715-2033H	394	730-2008H	392	740-2037H	394
702-2004H	391	703-2034H	393	710-2012H	391	715-2034H	394	730-2009H	392	740-2038H	394
702-2005H	391	703-2035H	393	710-2013H	391	715-2035H	394	730-2010H	392	740-2039H	394
702-2006H	391	703-2036H	393	710-2014H	391	715-2036H	394	730-2011H	392	740-2040H	394
702-2007H	391	703-2037H	393	710-2015H	391	715-2037H	394	730-2012H	392	740-2111H	392
702-2008H	391	703-2038H	393	710-2016H	391	715-2038H	394	730-2013H	392	740-2112H	392
702-2009H	391	703-2039H	393	710-2017H	393	715-2039H	394	730-2014H	392	740-2113H	392
702-2010H	391	703-2040H	393	710-2018H	393	715-2040H	394	730-2015H	392	740-2114H	392
702-2011H	391	703-2111H	391	710-2019H	393	715-2111H	392	730-2016H	392	740-2115H	392

Article No.	Page(s)	Article No.	Page(s)	Article No.	Page(s)	Article No.	Page(s)	Article No.	Page(s)	Article No.	Page(s)
740-2116H	392	760-2120H	392	785-2040H	405	81i-38115H	158	8461-7161H	417	851-9822	338
740-2117H	392	760-2121H	392	785-2111H	403	81i-38116H	158	8461-B200HK	417	854-1010	336
740-2118H	392	761-2001H	396, 403	785-2113H	403	81i-38117H	158	8462-32020H	417	854-1020	336
740-2119H	392	761-2002H	396, 403	785-2115H	403	81i-38118H	158	8462-332050HK	417	854-1030	336
740-2120H	392	761-2003H	396, 403	785-2117H	403	8450-332050HK	417	8462-34090H	417	854-1630	336
759-2001H	396, 403	761-2004H	396, 403	785-2118H	403	8450-342550HK	417	8462-342030H	417	854-2110	181
759-2002H	396, 403	761-2006H	396, 403	785-2119H	403	8450-342557HK	418	8462-342550HK	417	854-2541	338
759-2003H	396, 403	761-2007H	396, 403	785-2120H	403	8450-B200HK	417	8462-342580HK	417	854-4822	337
759-2004H	396, 403	761-2008H	396, 403	786-2001H	403	8450-B600HK	417	8462-38110H	417	854-4825	337
759-2006H	396, 403	761-2011H	396, 403	786-2002H	403	8450-B611HK	418	8462-53150	419	854-9063	337
759-2007H	396, 403	761-2015H	396, 403	786-2003H	403	8450-B612HK	418	8462-53151	419	854-9066	337
759-2008H	396, 403	761-2016H	396, 403	786-2004H	403	8450-B773HK	418	8462-53159	419	854-9330	338
759-2011H	396, 403	761-2019H	396, 405	786-2006H	403	8450-B774HK	418	8462-53320H	419	854-9335	338
759-2015H	396, 403	761-2023H	396, 405	786-2007H	403	8451-332050HK	417	8462-53321H	419	854-9337	338
759-2016H	396, 403	761-2027H	396, 405	786-2008H	403	8451-342550HK	417	8462-53322H	419	854-9338	338
759-2019H	396, 405	761-2031H	396, 405	786-2011H	403	8451-342557HK	418	8462-53323	419	854-9822	338
759-2023H	396, 405	761-2034H	396, 405	786-2015H	403	8451-B200HK	417	8462-61061HK	419	855-1010	336
759-2027H	396, 405	761-2036H	396, 405	786-2016H	403	8451-B600HK	417	8462-7161H	417	855-1020	336
759-2031H	396, 405	761-2037H	396, 405	786-2019H	405	8451-B611HK	418	8462-B200HK	417	855-1030	336
759-2034H	396, 405	761-2040H	396, 405	786-2023H	405	8451-B612HK	418	8463-32020H	417	855-1630	336
759-2036H	396, 405	761-2111H	396, 403	786-2027H	405	8451-B773HK	418	8463-332050HK	417	855-2110	181
759-2037H	396, 405	761-2113H	396, 403	786-2031H	405	8451-B774HK	418	8463-34090H	417	855-2541	338
759-2040H	396, 405	761-2115H	396, 403	786-2034H	405	8452-332050HK	417	8463-342030H	417	855-4822	337
759-2111H	396, 403	761-2117H	396, 403	786-2036H	405	8452-342550HK	417	8463-342550HK	417	855-4825	337
759-2113H	396, 403	761-2118H	396, 403	786-2037H	405	8452-342557HK	418	8463-342580HK	417	855-9063	337
759-2115H	396, 403	761-2119H	396, 403	786-2040H	405	8452-B200HK	417	8463-38110H	417	855-9066	337
759-2117H	396, 403	761-2120H	396, 403	786-2111H	403	8452-B600HK	417	8463-53150	419	855-9330	338
759-2118H	396, 403	763-2003H	396	786-2113H	403	8452-B611HK	418	8463-53151	419	855-9335	338
759-2119H	396, 403	763-2034H	396	786-2115H	403	8452-B612HK	418	8463-53159	419	855-9337	338
759-2120H	396, 403	763-2036H	396	786-2117H	403	8452-B773HK	418	8463-53320H	419	855-9338	338
75917-8110	113	763-2037H	396	786-2118H	403	8452-B774HK	418	8463-53321H	419	855-9822	338
75918-8110	113	763-2040H	396	786-2119H	403	8453-332050HK	417	8463-53322H	419	856-1010	336
760-2001H	392	763-2111H	396	786-2120H	403	8453-342550HK	417	8463-53323H	419	856-1020	336
760-2002H	392	763-2115H	396	78i-32020H	157	8453-342557HK	418	8463-7161H	417	856-1030	336
760-2003H	392	763-2118H	396	78i-32050H	157	8453-B200HK	417	8463-B200HK	417	856-1630	336
760-2004H	392	763-2120H	396	78i-38110H	157	8453-B600HK	417	8464-32020H	417	856-2110	181
760-2005H	392	764-2001H	403	806-2038	411	8453-B611HK	418	8464-332050HK	417	856-2541	338
760-2006H	392	764-2002H	403	806-2042	411	8453-B612HK	418	8464-34090H	417	856-4822	337
760-2007H	392	764-2003H	403	806-2111	411	8453-B773HK	418	8464-342030H	417	856-4825	337
760-2008H	392	764-2004H	403	806-2113	411	8453-B774HK	418	8464-342550HK	417	856-9063	337
760-2009H	392	764-2006H	403	810-2008	410	8454-332050HK	417	8464-342580HK	417	856-9066	337
760-2010H	392	764-2007H	403	810-2016	410	8454-342550HK	417	8464-38110H	417	856-9330	338
760-2011H	392	764-2008H	403	810-2023	410	8454-342557HK	418	8464-53150	419	856-9335	338
760-2012H	392	764-2011H	403	810-2033	410	8454-B200HK	417	8464-53151	419	856-9337	338
760-2013H	392	764-2015H	403	810-2038	410	8454-B600HK	417	8464-53159	419	856-9338	338
760-2014H	392	764-2016H	403	810-2039	410	8454-B611HK	418	8464-53320H	419	856-9822	338
760-2015H	392	764-2019H	405	810-2040	410	8454-B612HK	418	8464-53321H	419	864-2008	411
760-2016H	392	764-2023H	405	810-2041	410	8454-B773HK	418	8464-53322H	419	864-2016	411
760-2017H	394	764-2027H	405	810-2042	410	8454-B774HK	418	8464-53323H	419	864-2023	411
760-2018H	394	764-2031H	405	810-2043	410	8460-32020H	417	8464-7161H	417	864-2033	411
760-2019H	394	764-2034H	405	810-2111	410	8460-332050HK	417	8464-B200HK	417	864-2038	411
760-2020H	394	764-2036H	405	810-2113	410	8460-34090H	417	8471-B610HK	360	864-2039	411
760-2021H	394	764-2037H	405	811-2038	410	8460-342030H	417	8471-B620HK	360	864-2040	411
760-2022H	394	764-2040H	405	811-2042	410	8460-342550HK	417	8471-B629HK	360	864-2041	411
760-2023H	394	764-2111H	403	811-2111	410	8460-342580HK	417	8471-B660HK	360	864-2042	411
760-2024H	394	764-2113H	403	811-2113	410	8460-38110H	417	8471-B670HK	360	864-2043	411
760-2025H	394	764-2115H	403	812-2038	410	8460-53150	419	8471-B690HK	360	864-2111	411
760-2026H	394	764-2117H	403	812-2042	410	8460-53151	419	8471-B695HK	360	864-2113	411
760-2027H	394	764-2118H	403	812-2111	410	8460-53159	419	8471-B698HK	360	8800-B200HK	424
760-2028H	394	764-2119H	403	812-2113	410	8460-53320H	419	8472-B610HK	360	8800-B600HK	424
760-2029H	394	764-2120H	403	813-2038	410	8460-53321H	419	8472-B620HK	360	8800-B611HK	424
760-2030H	394	77i-32020H	154	813-2042	410	8460-53322H	419	8472-B629HK	360	8800-B670HK	424
760-2031H	394	77i-32050H	154	813-2111	410	8460-53323H	419	8472-B660HK	360	8801-B200HK	424
760-2032H	394	77i-38110H	154	813-2113	410	8460-61061HK	419	8472-B670HK	360	8801-B600HK	424
760-2033H	394	785-2001H	403	815-2008	411	8460-7161H	417	8472-B690HK	360	8801-B611HK	424
760-2034H	394	785-2002H	403	815-2023	411	8460-B200HK	417	8472-B695HK	360	8801-B670HK	424
760-2035H	394	785-2003H	403	815-2038	411	8461-32020H	417	8472-B698HK	360	8802-B200HK	424
760-2036H	394	785-2004H	403	815-2039	411	8461-332050HK	417	851-1010	336	8802-B600HK	424
760-2037H	394	785-2006H	403	815-2040	411	8461-34090H	417	851-1020	336	8802-B611HK	424
760-2038H	394	785-2007H	403	815-2041	411	8461-342030H	417	851-1030	336	8802-B670HK	424
760-2039H	394	785-2008H	403	815-2042	411	8461-342550HK	417	851-1630	336	8803-B200HK	424
760-2040H	394	785-2011H	403	815-2043	411	8461-342580HK	417	851-2110	181	8803-B600HK	424
760-2111H	392	785-2015H	403	815-2111	411	8461-38110H	417	851-2541	338	8803-B611HK	424
760-2112H	392	785-2016H	403	815-2113	411	8461-53150	419	851-4822	337	8803-B670HK	424
760-2113H	392	785-2019H	405	81i-32020H	157	8461-53151	419	851-4825	337	8804-B200HK	424
760-2114H	392	785-2023H	405	81i-32025H	158	8461-53159	419	851-9063	337	8804-B600HK	424
760-2115H	392	785-2027H	405	81i-32027H	158	8461-53320H	419	851-9066	337	8804-B611HK	424
760-2116H	392	785-2031H	405	81i-32050H	157	8461-53321H	419	851-9330	338	8804-B670HK	424
760-2117H	392	785-2034H	405	81i-32055H	158	8461-53322H	419	851-9335	338	8810-342030H	424
760-2118H	392	785-2036H	405	81i-32057H	158	8461-53323H	419	851-9337	338	8810-7161H	424
760-2119H	392	785-2037H	405	81i-38110H	157	8461-61061HK	419	851-9338	338	8810-B200HK	424

## 532 ARTICLE NUMBERS

Article No.	Page(s)	Article No.	Page(s)	Article No.	Page(s)	Article No.	Page(s)	Article No.	Page(s)	Article No.	Page(s)
8810-B600HK	424	902-2009H	402	9025-2240	181	905-2006H	402	910-2037H	404	920-2111H	402
8811-342030H	424	902-2010H	402	9025-2250	181	905-2007H	402	910-2038H	404	920-2112H	402
8811-7161H	424	902-2011H	402	9025-2270	181	905-2008H	402	910-2039H	404	920-2113H	402
8811-B200HK	424	902-2012H	402	9025-2280	181	905-2009H	402	910-2040H	404	920-2114H	402
8811-B600HK	424	902-2013H	402	9025-9220	182	905-2010H	402	910-2111H	402	920-2115H	402
8812-342030H	424	902-2014H	402	9026-2120	181	905-2011H	402	910-2112H	402	920-2116H	402
8812-7161H	424	902-2015H	402	9026-2240	181	905-2012H	402	910-2113H	402	920-2117H	402
8812-B200HK	424	902-2016H	402	9026-2250	181	905-2013H	402	910-2114H	402	920-2118H	402
8812-B600HK	424	902-2017H	404	9026-2270	181	905-2014H	402	910-2115H	402	920-2119H	402
8813-342030H	424	902-2018H	404	9026-2280	181	905-2015H	402	910-2116H	402	920-2120H	402
8813-7161H	424	902-2019H	404	9026-2521	182	905-2016H	402	910-2117H	402	926-37080	167
8813-B200HK	424	902-2020H	404	9026-2720	182	905-2017H	404	910-2118H	402	926-37081	167
8813-B600HK	424	902-2021H	404	9026-2721	182	905-2018H	404	910-2119H	402	926-37082	167
8814-342030H	424	902-2022H	404	9026-4822	182	905-2019H	404	910-2120H	402	926i-27180H	166
8814-7161H	424	902-2023H	404	9026-9220	182	905-2020H	404	918-37080	167	926i-27181H	166
8814-B200HK	424	902-2024H	404	9027-2120	181	905-2021H	404	918-37081	167	926i-27182H	166
8814-B600HK	424	902-2025H	404	9027-2240	181	905-2022H	404	918-37082	167	926i-32020H	164
8823-B700HK	468	902-2026H	404	9027-2250	181	905-2023H	404	918i-27180H	166	926i-32050H	164
8823-B710HK	468	902-2027H	404	9027-2270	181	905-2024H	404	918i-27181H	166	926i-32080H	165
8823-B729HK	468	902-2028H	404	9027-2280	181	905-2025H	404	918i-27182H	166	926i-32100H	165
8823-B755HK	468	902-2029H	404	9027-2521	182	905-2026H	404	918i-32020H	164	926i-34020H	167
8823-B770HK	468	902-2030H	404	9027-2720	182	905-2027H	404	918i-32050H	164	926i-34090H	165
885-2008	411	902-2031H	404	9027-2721	182	905-2028H	404	918i-32080H	165	926i-38110H	164
885-2023	411	902-2032H	404	9027-4822	182	905-2029H	404	918i-32100H	165	926i-42550HK	164
885-2038	411	902-2033H	404	9027-9220	182	905-2030H	404	918i-34020H	167	926i-42580HK	165
885-2039	411	902-2034H	404	902R-1100	227	905-2031H	404	918i-34090H	165	929R-1100	227
885-2040	411	902-2035H	404	902R-1110	227	905-2032H	404	918i-34306H	167	929R-1110	227
885-2041	411	902-2036H	404	902R-1160	227	905-2033H	404	918i-38110H	164	929R-1160	227
885-2042	411	902-2037H	404	902R-4030	227	905-2034H	404	918i-42550HK	164	929R-4030	227
885-2043	411	902-2038H	404	902R-4033	227	905-2035H	404	918i-42580HK	165	929R-4033	227
885-2111	411	902-2039H	404	902R-4034	227	905-2036H	404	91i-32020H	153	929R-4034	227
885-2113	411	902-2040H	404	902R-4822	227	905-2037H	404	91i-32025H	155	929R-4822	227
886-2008	411	902-2111H	402	902R-54420	227	905-2038H	404	91i-32027H	155	948-1010	336
886-2023	411	902-2112H	402	902R-54421	227	905-2039H	404	91i-32050H	153	948-1630	336
886-2038	411	902-2113H	402	902R-54422	227	905-2040H	404	91i-32055H	155	948-4822	337
886-2039	411	902-2114H	402	902R-54423	227	905-2111H	402	91i-32057H	155	948-9066	337
886-2040	411	902-2115H	402	9030-2120	181	905-2112H	402	91i-38110H	153	948-9330	338
886-2041	411	902-2116H	402	9030-2240	181	905-2113H	402	91i-38115H	155	948-9335	338
886-2042	411	902-2117H	402	9030-2250	181	905-2114H	402	91i-38116H	155	948-9337	338
886-2043	411	902-2118H	402	9030-2270	181	905-2115H	402	91i-38117H	155	948-9338	338
886-2111	411	902-2119H	402	9030-2280	181	905-2116H	402	91i-38118H	155	948-9570	337
886-2113	411	902-2120H	402	9030-2521	182	905-2117H	402	920-2001H	402	948-9573	337
900-1100	227	9020-2120	181	9030-2720	182	905-2118H	402	920-2002H	402	948-9574	337
900-1110	227	9020-2240	181	9030-2721	182	905-2119H	402	920-2003H	402	950-1010	336
900-1160	227	9020-2250	181	9030-4822	182	905-2120H	402	920-2004H	402	950-1110	227
900-4030	227	9020-2270	181	9030-9220	182	910-2001H	402	920-2005H	402	950-1630	336
900-4033	227	9020-2280	181	9031-2120	181	910-2002H	402	920-2006H	402	950-4030	227
900-4034	227	9020-9220	182	9031-2240	181	910-2003H	402	920-2007H	402	950-4033	227
900-4822	227	9021-2120	181	9031-2250	181	910-2004H	402	920-2008H	402	950-4034	227
900-54420	227	9021-2240	181	9031-2270	181	910-2005H	402	920-2009H	402	950-4822	337
900-54421	227	9021-2250	181	9031-2280	181	910-2006H	402	920-2010H	402	950-9066	337
900-54422	227	9021-2270	181	9031-2521	182	910-2007H	402	920-2011H	402	951-1100	336
900-54423	227	9021-2280	181	9031-2720	182	910-2008H	402	920-2012H	402	951-1620	336
900713-342555HK	418	9021-2521	182	9031-2721	182	910-2009H	402	920-2013H	402	951-2110	181
900714-342555HK	418	9021-2720	182	9031-4822	182	910-2010H	402	920-2014H	402	951-2120	181
900719-342555HK	418	9021-2721	182	9031-9220	182	910-2011H	402	920-2015H	402	951-4822	337
900725-342555HK	418	9021-4822	182	9032-2120	181	910-2012H	402	920-2016H	402	951-9066	337
900726-342555HK	418	9021-9220	182	9032-2240	181	910-2013H	402	920-2017H	404	958-1010	336
901-37080	167	9022-2120	181	9032-2250	181	910-2014H	402	920-2018H	404	958-1630	336
901-37081	167	9022-2240	181	9032-2270	181	910-2015H	402	920-2019H	404	958-4822	337
901-37082	167	9022-2250	181	9032-2280	181	910-2016H	402	920-2020H	404	958-9066	337
901i-27180H	166	9022-2270	181	9032-2521	182	910-2017H	404	920-2021H	404	958-9330	338
901i-27181H	166	9022-2280	181	9032-2720	182	910-2018H	404	920-2022H	404	958-9335	338
901i-27182H	166	9022-2521	182	9032-2721	182	910-2019H	404	920-2023H	404	958-9337	338
901i-32020H	164	9022-2720	182	9032-4822	182	910-2020H	404	920-2024H	404	958-9338	338
901i-32050H	164	9022-2721	182	9032-9220	182	910-2021H	404	920-2025H	404	964-1100	227
901i-32080H	165	9022-4822	182	9033-2120	181	910-2022H	404	920-2026H	404	964-1110	227
901i-32100H	165	9022-9220	182	9033-2240	181	910-2023H	404	920-2027H	404	964-1160	227
901i-34020H	167	9023-2120	181	9033-2250	181	910-2024H	404	920-2028H	404	980-2003H	402
901i-34090H	165	9023-2240	181	9033-2270	181	910-2025H	404	920-2029H	404	980-2007H	402
901i-38110H	164	9023-2250	181	9033-2280	181	910-2026H	404	920-2030H	404	980-2011H	402
901i-42550HK	164	9023-2270	181	9033-2521	182	910-2027H	404	920-2031H	404	980-2015H	402
901i-42580HK	165	9023-2280	181	9033-2720	182	910-2028H	404	920-2032H	404	980-2019H	404
902-2001H	402	9023-9220	182	9033-2721	182	910-2029H	404	920-2033H	404	980-2023H	404
902-2002H	402	9024-2120	181	9033-4822	182	910-2030H	404	920-2034H	404	980-2027H	404
902-2003H	402	9024-2240	181	9033-9220	182	910-2031H	404	920-2035H	404	980-2031H	404
902-2004H	402	9024-2250	181	905-2001H	402	910-2032H	404	920-2036H	404	980-2039H	404
902-2005H	402	9024-2270	181	905-2002H	402	910-2033H	404	920-2037H	404	980-2111H	402
902-2006H	402	9024-2280	181	905-2003H	402	910-2034H	404	920-2038H	404	980-2118H	402
902-2007H	402	9024-9220	182	905-2004H	402	910-2035H	404	920-2039H	404	980-2120H	402
902-2008H	402	9025-2120	181	905-2005H	402	910-2036H	404	920-2040H	404		

Model	Series	Page(s)	Model	Series	Page(s)	Model	Series	Page(s)	
1 x 1 cm / 3/8 x 3/8 Inch	Marble & More	328	Aruba		78	Chroma		140	
	Plural	378		Basis Pro	114		Chroma non-slip	150	
				Cedra	132		Chroma unglazed	160	
ø 1 cm / 3/8 Inch	Loop	298	Emotion	196	12.5 x 25 cm / 5 x 10 Inch	Quarzit	412		
			Evalia	208		Area Pro	50		
1 x 20 cm / 3/8 x 8 Inch	Basis 1	107	Factory	214			Ascona	86	
			Kiano	274	Chroma	140			
2.5 x 2.5 cm / 1 x 1 Inch	Amano	46	Like	288	Chroma non-slip	150			
	Fresh	228	Lounge	308	Chroma unglazed	160			
	Jasba-Ronda	250	Nova	348	Craft	176			
	Jasba-Senja Pure	254	Sento	426	Ferrum	224			
	Karl	264	Sierra	434	Natural Ceramics	332			
	Marble & More	328	Skill	440	Quarzit	412			
	Pattern	362	Solid Rock	446	12.5 x 30 cm / 5 x 12 Inch	Natural Ceramics	332		
	Plural	378	Stories	454		12.5 x 50 cm / 5 x 20 Inch	Chroma	140	
	Plural non-slip	398	Timeless	478			Plural	378	
	Plural unglazed	406	Trias	484	12.5 x 100 cm / 5 x 40 Inch				
			Trio	490		Plural	378		
	ø 2 cm / 6/8 Inch	Loop	298	Unique	500	15 x 15 cm / 6 x 6 Inch	Area Pro	50	
				Urban Cotto	506		Ascona	86	
	3.7 x 60 cm / 2 x 24 Inch	La Casa	282	Valley	510	Basis 1	107		
				7.2 x 60 cm / 2 7/8 x 24 Inch		Basis 2	110a		
4 x 60 cm / 1 5/8 x 24 Inch	Area Pro	50	Area Pro	50	Basis 3	111			
	Como	168	7.2 x 120 cm / 2 7/8 x 48 Inch		Basis Pro	114			
	Mandalay	318	Area Pro	50	Emotion	196			
4.5 x 20 cm / 1 13/16 x 8 Inch	Basis 1	107	7.2 x 145 cm / 2 7/8 x 58 Inch		Jasba-Clara	242			
			Area Pro	50	Natural Ceramics	332			
			7.5 x 25 cm / 3 1/8 x 10 Inch		Nova	348			
5 x 5 cm / 2 x 2 Inch	Alcina	38	Aruba	78	Pattern	362			
	Area Pro	50	7.9 x 25 cm / 3 1/8 x 10 Inch		Plural	378			
	Ascona	86	Chroma unglazed	160	Plural unglazed	406			
Basic Stone		100	8 x 60 cm / 3 3/16 x 24 Inch		Quarzit	412			
	Basis 2	110	Concrete	172	Savona	420			
	Basis 3	111	8.3 x 25 cm / 3 5/16 x 10 Inch		Trio	490			
Basis Pro	114	Craft	176	8.3 x 30 cm / 33/8 x 12 Inch		Valley	510		
Cedra	132	Natural Ceramics	332	Natural Ceramics	332	15 x 30 cm / 6 x 12 Inch	Basis 1	107	
Evalia	208	8.45 x 33 cm / 3 13/32 x 13 13/64 Inch		Mando	322		Natural Ceramics	332	
Factory	214	8.45 x 33 cm / 3 13/32 x 13 13/64 Inch		Mando	322		Plural	378	
Fresh	228	10 x 10 cm / 4 x 4 Inch		Area Pro	50	15 x 60 cm / 6 x 24 Inch	Area Pro	50	
Jasba-Ronda	250	Basis 2	110	Basis 2	110		Basis Pro	114	
Jasba-Senja Pure	254	Basis 3	111	Emotion Grip	202		Emotion	196	
Jasba-Village	260	Emotion Grip	202	Jasba-Clara	242	Nova	348		
Kiano	274	Jasba-Clara	242	Karl	264	Pizarro	374		
Like	288	Karl	264	Pattern	362	Solid Rock	446		
Lounge	308	Pattern	362	Plural	378	Unique	500		
Nova	348	Plural	378	Plural non-slip	398	Valley	510		
Pattern	362	Plural unglazed	406	10 x 15 cm / 4 x 6 Inch		15 x 90 cm / 6 x 36 Inch			
Plural	378	10 x 15 cm / 4 x 6 Inch		Basis 3	111		Oak	356	
Plural non-slip	398	10 x 20 cm / 4 x 8 Inch		Area Pro	50		15.4 x 15.4 cm / 6 3/16 x 6 3/16 Inch	Orientation Aids for the Blind	122
Plural unglazed	406	Area Pro	50	Basis 3	111	20 x 20 cm / 8 x 8 Inch		Area Pro	50
Quarzit	412	Basis 3	111	Emotion	196		Basis 1	107	
Savona	420	Emotion	196	Emotion Grip	202		Basis 2	110	
Sento	426	Emotion Grip	202	Pattern	362	Basis 3	111		
Sierra	434	Plural	378	Plural	378	Emotion	196		
Solid Rock	446	10 x 25 cm / 4 x 10 Inch		Plural non-slip	398	Emotion Grip	202		
Stories	454	Ascona	86	Plural unglazed	406	Pattern	362		
Trias	484	District	188	20 x 25 cm / 8 x 10 Inch		Plural	378		
Trias	484	Karl	264	Basis 1	107	Plural non-slip	398		
Unique	500	Kiano	274	Basis 2	110	Plural unglazed	406		
Valley	510	10 x 30 cm / 4 x 12 Inch		Basis 3	111	20 x 40 cm / 8 x 16 Inch			
5 x 10 cm / 2 x 4 Inch	District	188	Area Pro	50	Emotion	196	20 x 40 cm / 8 x 16 Inch	Basis 1	107
			Basis Pro	114	Plural	378		Plural	378
			Emotion	196	Emotion	196	20 x 60 cm / 8 x 24 Inch	Valley	510
5 x 60 cm / 2 x 24 Inch	Solid Rock	446	Plural	378	Emotion Grip	202		20 x 120 cm / 8 x 48 Inch	Walden
	Unique	500	10 x 40 cm / 4 x 16 Inch		Pattern	362	24.3 x 43.8 cm / 10 x 18 Inch		
	Valley	510	Plural	378	Plural	378		Alcina	38
6 x 50 cm / 2 3/8 x 20 Inch	Ascona	86	10 x 50 cm / 4 x 20 Inch		Plural non-slip	398	25 x 8,9 cm / 10 x 3 1/2 Inch	Eladuct + KerAion Ela 10.6	192
	Quarzit	412	Ascona	86	20 x 25 cm / 8 x 10 Inch			25 x 12.5 cm / 10 x 5 Inch	Basis 4
			10 x 60 cm / 4 x 24 Inch		Basis 1	107	Eladuct + KerAion Ela 10.6		192
6 x 60 cm / 2 3/8 x 24 Inch	Ascona	86	Area Pro	50	Basis 2	110	Ferrum	224	
	Oak	356	Ascona	86	Basis 3	111	25 x 15.6 cm / 10 x 6 1/4 Inch		
	Quarzit	412	Basis Pro	114	Emotion	196		25 x 25 cm / 10 x 10 Inch	Area Pro
	Savona	420	Emotion	196	Emotion Grip	202			
	Streetlife	464	Plural	378	Pattern	362			
Walden	516	10 x 60 cm / 4 x 24 Inch		Plural	378				
6.2 x 25 cm / 2 1/2 x 10 Inch	Chroma	140	Area Pro	50	Plural non-slip	398			
	Chroma unglazed	160	Ascona	86	20 x 25 cm / 8 x 10 Inch				
	Craft	176	Basis Pro	114	Basis 1	107			
6.2 x 50 cm / 2 1/2 x 20 Inch	Craft extended	184	Cedra	132	Basis 2	110			
			Nova	348	Basis 3	111			
7 x 20 cm / 2 13/16 x 8 Inch	Basis 3	111	Plural	378	Emotion	196			
			Quarzit	412	Emotion Grip	202			
7 x 30 cm / 2 13/16 x 12 Inch	Area Pro	50	Solid Rock	446	Pattern	362			
	Basis 3	111	Unique	500	Plural	378			
7 x 60 cm / 2 13/16 x 24 Inch	Alcina	38	Valley	510	Plural non-slip	398			
	Area Pro	50	10 x 90 cm / 4 x 36 Inch		Plural unglazed	406			
		Cedra	132	10 x 90 cm / 4 x 36 Inch					
		12.5 x 12.5 cm / 5 x 5 Inch		Cedra	132				
		Ascona	86						





Model	Series	Page(s)
	Ascona	86
	Chroma	140
	Chroma non-slip	150
	Chroma unglazed	160
	Natural Ceramics	332
	Quarzit	412
<b>25 x 30 cm</b>	<b>/ 10 x 12 Inch</b>	
	Craft	176
	Natural Ceramics	332
<b>25 x 33 cm</b>	<b>/ 10 x 13 Inch</b>	
	Basis 1	107
<b>25 x 35 cm</b>	<b>/ 10 x 14 Inch</b>	
	Natural Ceramics	332
<b>25 x 50 cm</b>	<b>/ 10 x 20 Inch</b>	
	Ascona	86
	Chroma	140
	Chroma unglazed	160
	Plural	378
	Quarzit	412
<b>27.8 x 20 cm</b>	<b>/ 11 x 8 Inch</b>	
	Emotion Grip	202
<b>28 x 145 cm</b>	<b>/ 11 3/16 x 58</b>	
	Area Pro	50
	Ascona	86
	Nova	348
	Quarzit	412
<b>30 x 8.7 cm</b>	<b>/ 12 x 3 1/2 Inch</b>	
	Eladuct + KerAion Ela 10.6	192
<b>30 x 30 cm</b>	<b>/ 12 x 12 Inch</b>	
	Area Pro	50
	Basis 3	111
	Basis Pro	114
	Orientation Aids for the Blind	122
	Emotion	196
	Emotion Grip	202
	Kiano	274
	La Casa	282
	New Market	340
	Plural	378
	Sento	426
	Sierra	434
	Stories	454
	Timeless	478
	Trio	490
	Unique	500
	Valley	510
<b>30 x 35 cm</b>	<b>/ 12 x 14 Inch</b>	
	Oak	356
<b>30 x 44.5 cm</b>	<b>/ 12 x 18 Inch</b>	
	Like	288
<b>30 x 60 cm</b>	<b>/ 12 x 24 Inch</b>	
	Alcina	38
	Area Pro	50
	Aruba	78
	Ascona	86
	Basis 1	107
	Basis 1+	109
	Basis 2	110
	Basis 3	111
	Basis Pro	114
	Cedra	132
	Como	168
	Concrete	172
	Emotion	196
	Evalia	208
	Factory	214
	Jasba-Nivella	248
	Jasba-Senja Pure	254
	Kiano	274
	La Casa	282
	Like	288
	Lounge	308
	Mandalay	318
	New Market	340
	Nova	348
	Pizarro	374
	Plural	378
	Plural non-slip	398
	Plural unglazed	406
	Quarzit	412
	Savona	420
	Sento	426
	Sierra	434
	Skill	440
	Solid Rock	446
	Stories	454
	Timeless	478
	Trias	484
	Trio	490

Model	Series	Page(s)
	Unique	500
	Valley	510
<b>30 x 90 cm</b>	<b>/ 12 x 36 Inch</b>	
	Alcina	38
	Area Pro	50
	Aruba	78
	Basis 1	94, 486
	Basis 1+	109
	Cedra	132
	Evalia	208
	Factory	214
	Jasba-Senja Pure	254
	Lounge	308
	Oak	356
	Trio	490
<b>30 x 120 cm</b>	<b>/ 12 x 48 Inch</b>	
	Factory	214
	Oak	356
	Skill	440
	Streetlife	464
	Trio	490
<b>31 x 30 cm</b>	<b>/ 12 13/64 x 12 Inch</b>	
	Craft extended	184
<b>31 x 145 cm</b>	<b>/ 12 3/8 x 58 Inch</b>	
	Area Pro	50
	Ascona	86
	Nova	348
	Quarzit	412
<b>35 x 35 cm</b>	<b>/ 14 x 14 Inch</b>	
	Natural Ceramics	332
<b>35 x 100 cm</b>	<b>/ 14 x 40 Inch</b>	
	Basis 1	94, 486
	Basis 1+	109
	Bliss	128
	Kiano	274
	Mando	322
	Sento	426
	Stories	454
<b>40 x 60 cm</b>	<b>/ 16 x 24 Inch</b>	
	SURF®	470
<b>40 x 120 cm</b>	<b>/ 16 x 48 Inch</b>	
	Oak	356
<b>45 x 80 cm</b>	<b>/ 18 x 53 Inch</b>	
	SURF®	470
<b>50 x 25 cm</b>	<b>/ 20 x 10 Inch</b>	
	Area Pro	50
	Ascona	86
	Quarzit	412
<b>50 x 100 cm</b>	<b>/ 20 x 40 Inch</b>	
	Ascona	86
	Plural	378
<b>55 x 120 cm</b>	<b>/ 22 x 48 Inch</b>	
	SURF®	470
<b>60 x 60 cm</b>	<b>/ 24 x 24 Inch</b>	
	Alcina	38
	Area Pro	50
	Aruba	78
	Ascona	86
	Basis Pro	114
	Eladuct + KerAion Ela 10.6	192
	Emotion	196
	Evalia	208
	Factory	214
	KerAion OP Special Glazes	270
	Kiano	274
	Like	288
	Lounge	308
	New Market	340
	Nova	348
	Quarzit	412
	Savona	420
	Sento	426
	Skill	440
	Solid Rock	446
	Stories	454
	Streetlife	464
	Timeless	478
	Trias	484
	Trio	490
	Unique	500
	Urban Cotto	506
	Valley	510
<b>60 x 90 cm</b>	<b>/ 24 x 36 Inch</b>	
	Area Pro	50
	Ascona	86
	Streetlife	464
<b>60 x 120 cm</b>	<b>/ 24 x 48 Inch</b>	
	Area Pro	50
	Aruba	78

Model	Series	Page(s)
	Factory	214
	Lounge	308
	Nova	348
	Oak	356
	Savona	420
	Sento	426
	Skill	440
	Solid Rock	446
	Streetlife	464
	SURF®	470
	Timeless	478
	Trio	490
	Unique	500
	Valley	510
<b>80 x 80 cm</b>	<b>/ 32 x 32 Inch</b>	
	Like	288
<b>90 x 90 cm</b>	<b>/ 36 x 36 Inch</b>	
	Area Pro	50
<b>100 x 100 cm</b>	<b>/ 40 x 40 Inch</b>	
	Stories	454
<b>120 x 120 cm</b>	<b>/ 48 x 48 Inch</b>	
	Like	288
	Lounge	308
	Trio	490
	Nova	348

Model No.	Page(s)	Model No.	Page(s)	Model No.	Page(s)	Model No.	Page(s)	Model No.	Page(s)
1010	336	2290	187	342580HK	417	42580HK	165	9220	182
1020	336	2320	187	34306H	167	4822	182, 227, 337	9330	338
1030	336	2521	182	352010HK	391, 393	4825	337	9335	338
1100	227, 336	2541	338	352050HK	392, 394	53150	419	9337	338
1110	195, 227	27180H	166	37040	195	53151	419	9338	338
1160	227	27181H	166	37042	195	53159	419	9570	337
12020H	146, 148, 149	27182H	166	37043	195	53320	419	9573	337
12023H	147	2720	182	37044	195	53321	419	9574	337
12050H	146, 148, 149	2721	182	37080	167	53322	419	9822	338
12053H	147	32020H	153, 154, 157, 164, 417	37081	167	53323	419	B200HK	417, 424
1620	336	32025H	155, 158	37082	167	54420	227	B600HK	273, 417, 424
1630	336	32027H	155, 158	38110	113	54421	227	B611HK	418, 424
18120	113	32050H	153, 154, 157, 164	38110H	153, 154, 157, 164, 417	54422	227	B612HK	418
18120H	146, 148, 149	32055H	155, 158	38115H	155, 158	54423	227	B670HK	424
18123H	147	32057H	155, 158	38116H	155, 158	61061HK	419	B700HK	468
18124H	147	32080H	165	38117H	155, 158	6635	127	B710HK	468
18210H	146, 148, 149	32100H	165	38118H	155, 158	6636	127	B729HK	468
18213H	147	332050HK	417	4000	195	703	391, 393	B755HK	468
18214H	147	34020H	167	4003	195	7161H	417, 424	B770HK	468
2110	181	34090H	165, 417	4004	195	730	392, 394	B773HK	418
2120	181	341550HK	391, 393	4030	227	760	392, 394	B774HK	418
2240	181	342030H	417, 424	4033	227	8110	113	K100	195
2250	181	342550HK	392, 394, 417	4034	227	9063	337		
2270	181	342555HK	418	41550HK	146, 148, 149	9066	337		
2280	181	342557HK	418	42550HK	146, 148, 149, 164	9215	187		

AGROB BUCHTAL offers tiles with overglazed edges in many series. In the case of **split tiles**, overglazed or overglazed rounded edges are available upon request according to the following model number system:

					
Last figure 0 of model no. to be replaced by ...	...1 = Short edge	...2 = Longitudinal edge	...3 = Corner left	...4 = Corner right	overglazed edges
	...5 = Short edge	...6 = Longitudinal edge	...7 = Corner left	...8 = Corner right	overglazed rounded edges (bullnoses)

Example: Standard model no. 18120 = 244 x 119 x 6 mm,  
 model no. 18123 = overglazed corner left

**Area Pro**

Color	similar to NCS no.	similar to RAL no.	Color Shade Variation
anthracite	S7502-B	7024	V2
basalt	S7005-B80G	180 4005	V2
pebble	S3502-Y	7030	V2
stone	S2502-Y	100 7005	V2
sand-white	S1502-Y50R	080 8005	V2
sand-grey	S1502-Y50R	080 7005	V2
sand	S5005-Y20R	075 5010	V2
nutmeg	S7005-Y50R	060 4005	V2
platinum	S0500-N	8500	V2
sand-beige	S1005-Y50R	060 8010	V2
brick	S7010-Y30R	060 4010	V2
clay	S8010-Y50R	050 3010	V2

**Chroma and Plural**

Color	similar to NCS no.	similar to RAL no.	Lightness Value Y
neutral 1 (Chroma unglazed)	S9000-N	9017	3
neutral 1	8000	7016	6
neutral 2	S7500-N	7015	9
neutral 3	S6500-N		15
neutral 4	S6000-N	7037	18
neutral 5	S5502-B	7046	21
neutral 6	S4502-B	7045	25
neutral 7	S4000-N	7004	33
neutral 8	S2502-B		46
neutral 9	S1502-R50B		65
neutral 10 (Chroma, Plural)	S1000-N	9003	76
neutral 10 (Chroma unglazed)	0502-Y	9001	66
neutral 10 (white glossy)	S1500	9003	70
active azure	S5030-R80B	5000	9
light azure	S2030-R80B		37
medium azure	S4030-R90B		21
dark azure	S4040-R90B	5007	13
active blue	S6030-R90B		7
light blue	S1510-R80B		60
medium blue	S2020-R80B		40
dark blue	S4030-R80B		17
active turquoise	S4030-B50G	6033	22
light turquoise	S1010-B50G		63
medium turquoise	S2020-B30G		44
dark turquoise	S4020-B30G		26
active green	S3050-G50Y		26
light green	S0510-G		69
medium green	S1515-G20Y	6019	53
dark green	S3020-G10Y	6021	31
active yellow	S3050-Y10R		32
light yellow	S1010-Y10R	1015	69
medium yellow	S2030-Y10R		50
dark yellow	S2050-Y20R		33
active ochre	S3050-Y40R		20
light ochre	S2030-Y20R		48
medium ochre	S3030-Y30R		36
dark ochre	S4030-Y50R		21
active salmon	S4040-Y70R		15
light salmon	S1515-Y50R		51
medium salmon	S2020-Y50R		39
dark salmon	S3040-Y60R		23
active oxide red	S4050-Y90R		10
light oxide red	S2010-Y80R		46
medium oxide red	S3020-Y80R		25
dark oxide red	S5020-Y80R		15
active stone grey	S5030-Y90R		9
light stone grey	S2502-R		46
medium stone grey	S3502-R	7036	34
dark stone grey	S6005-Y80R		15
active sand grey	S7010-Y90R		8
light sand grey	S1502-Y		56
medium sand grey	S3005-Y50R		35
dark sand grey	S6010-Y50R		14



## Special colors

Color	similar to NCS no.	similar to RAL no.	Lightness Value Y
apple-green	S1060-G40Y		39
medium brown	S5020-Y50R	060 50 20	17
medium grey	S3502-Y	100 70 05	32
intense blue	6040-R70B		1
contrasting red (Chroma non-slip B)	S2050-Y90R	3017	14
contrasting red (Chroma non-slip C)	S2060-Y90R	3018	15
contrasting red (Chroma)	S2570-Y90R	3002	10
natural-white	2005-Y20R	7032	51
orange	S2060-Y50R	2010	24
medium sand	S1010-Y20R	1001	44
deep anthracite	S6010-R90B	260 40 05	8
deep blue	S4050-R70B	290 30 35	8
deep yellow	S0560-Y	085 80 70	52
deeo green	S6020-G30Y	140 40 20	11
deep orange	S2060-Y60R	040 50 50	24
deep red	S1080R	030 40 50	11
violett	S5020-R50B	4001	13
lemon-yellow	1070-Y	1016	52

## KerAion Special Glazes for Operation Theatres

Color	similar to NCS no.	similar to RAL no.	Lightness Value Y
beige	0502-Y	1013	69
blue	0530-R90B		46
grey	3000-N	7038	47
green	2030-B70G	6027	36
light-grey	1502-G50Y	7047	58
white	0500-N	9003	78

The use of color as an architectural design means has gained increasing importance during the last years. Therefore, we provide you with a list of the relevant AGROB BUCHTAL design series in order to facilitate planning. It classifies the colors according to:

### NCS = Natural Color System

(More detailed information can be obtained from: Skandinavian Color Institute AB, P.O.Box 49022 · S-10028 Stockholm · Phone +46/8/6174700 · Fax +46/8/6174747, Institut für Farbe – Brigitte Hartmann · Rotes Knie 6 · 74389 Cleebrohn Phone 071 35/1 2742 · Fax 071 35/1 2737)

### RAL Color Chart

(More detailed information can be obtained from: RAL – Deutsches Institut für Gütesicherung und Kennzeichnung e.V. · Siegburger Straße 39 · D-53757 St. Augustin Phone +49 (0) 2241/1605-0 · Fax +49 (0) 2241/1605-11)

### Lightness Value:

This figure (standard color value Y) describes the lightness of a color in comparison with an ideally white surface if illuminated under identical light conditions, i. e. same intensity, direction and quality. For an ideal white, which means that all the incident light is reflected, the value Y = 100 applies (black: Y = 0).

Please note that these classifications may only serve as an orientation aid. Original samples will be made available to you upon request.

The difference in lightness of two adjoining colored surfaces is called luminance contrast. By means of this value, one can determine whether a room design is rich in contrast, as it is required, for example, by DIN 32975 "Designing visual information in the public area for accessible use". In the following, you will find the relevant values for selected

series. They result from the respective lightness values, which are indicated as averaged values of individual measurements. We will be pleased to determine values for other products upon request.

Luminance contrast Series Area Pro										
		anthracite	basalt	pebble	stone	sand-white	sand-grey	sand	nutmeg	
<i>Lightness Value Y</i>		8	13	21	33	50	38	21	14	
anthracite	8	<b>0.00</b>	<b>0.23</b>	<b>0.44</b>	<b>0.60</b>	<b>0.72</b>	<b>0.64</b>	<b>0.44</b>	<b>0.24</b>	
basalt	13		<b>0.00</b>	<b>0.23</b>	<b>0.43</b>	<b>0.59</b>	<b>0.49</b>	<b>0.24</b>	<b>0.01</b>	
pebble	21			<b>0.00</b>	<b>0.22</b>	<b>0.41</b>	<b>0.29</b>	<b>0.01</b>	<b>0.22</b>	
stone	33				<b>0.00</b>	<b>0.21</b>	<b>0.08</b>	<b>0.21</b>	<b>0.42</b>	
sand-white	50					<b>0.00</b>	<b>0.14</b>	<b>0.40</b>	<b>0.58</b>	
sand-grey	38						<b>0.00</b>	<b>0.28</b>	<b>0.48</b>	
sand	21							<b>0.00</b>	<b>0.23</b>	
nutmeg	14								<b>0.00</b>	
platinum	58									
sand-beige	41									
brick	14									
clay	10									

Luminance contrast Series Ascona							
		shell	sand	pearl	stone	mud	graphite
<i>Lightness Value Y</i>		55	50	47	40	27	11
shell	55	<b>0.00</b>					
sand	50	<b>0.05</b>	<b>0.00</b>				
pearl	47	<b>0.08</b>	<b>0.03</b>	<b>0.00</b>			
stone	40	<b>0.16</b>	<b>0.11</b>	<b>0.08</b>	<b>0.00</b>		
mud	27	<b>0.34</b>	<b>0.30</b>	<b>0.27</b>	<b>0.19</b>	<b>0.00</b>	
graphite	11	<b>0.67</b>	<b>0.64</b>	<b>0.62</b>	<b>0.57</b>	<b>0.42</b>	<b>0.00</b>

Luminance contrast Series Basis Pro						
		anthracite	basalt	ash-brown	concrete-grey	sand-beige
<i>Lightness Value Y</i>		7	10	20	24	42
anthracite	7	<b>0.00</b>				
basalt	10	<b>0.14</b>	<b>0.00</b>			
ash-brown	20	<b>0.42</b>	<b>0.26</b>	<b>0.00</b>		
concrete-grey	24	<b>0.49</b>	<b>0.33</b>	<b>0.07</b>	<b>0.00</b>	
sand-beige	42	<b>0.66</b>	<b>0.53</b>	<b>0.29</b>	<b>0.22</b>	<b>0.00</b>

**Luminance contrast Series Area Pro (continuation)**

		platinum	sand-beige	brick	clay
<i>Lightness Value Y</i>		58	41	14	10
anthracite	8	0.75	0.66	0.25	0.07
basalt	13	0.63	0.51	0.03	0.16
pebble	21	0.47	0.32	0.21	0.38
stone	33	0.28	0.11	0.41	0.55
sand-white	50	0.07	0.11	0.57	0.68
sand-grey	38	0.21	0.04	0.47	0.60
sand	21	0.46	0.31	0.21	0.38
nutmeg	14	0.62	0.50	0.01	0.17
platinum	58	0.00	0.18	0.62	0.72
sand-beige	41		0.00	0.49	0.62
brick	14			0.00	0.19
clay	10				0.00

**Luminance contrast Series Emotion (Floor)**

		deep anthracite	basalt	mid-grey	light-beige
<i>Lightness Value Y</i>		7	19	32	46
deep anthracite	7	0.00			
basalt	19	0.46	0.00		
mid-grey	32	0.64	0.25	0.00	
light-beige	46	0.74	0.42	0.18	0.00

**Luminance contrast Series Factory**

		blue steel	asphalt	bronze grey	aluminium	lime
<i>Lightness Value Y</i>		13	14	16	33.5	51.5
blue steel	13	0.00				
asphalt	14	0.04	0.00			
bronze grey	16	0.10	0.07	0.00		
aluminium	33.5	0.44	0.41	0.35	0.00	
lime	51.5	0.60	0.57	0.53	0.21	0.00

Luminance contrast Series Nova									
		cream-beige	mid-brown	mid-grey	basalt	anthracite	creme-beige-multicolored	mid-grey-multicolored	anthracite-multicolored
<i>Lightness Value Y</i>		44	18	35	15	6	44	35	9
cream-beige	44	<b>0.00</b>	<b>0.42</b>	<b>0.11</b>	<b>0.49</b>	<b>0.76</b>	<b>0.00</b>	<b>0.11</b>	<b>0.66</b>
mid-brown	18		<b>0.00</b>	<b>0.32</b>	<b>0.09</b>	<b>0.50</b>	<b>0.42</b>	<b>0.32</b>	<b>0.33</b>
mid-grey	35			<b>0.00</b>	<b>0.40</b>	<b>0.71</b>	<b>0.11</b>	<b>0.00</b>	<b>0.59</b>
basalt	15				<b>0.00</b>	<b>0.43</b>	<b>0.49</b>	<b>0.40</b>	<b>0.25</b>
anthracite	6					<b>0.00</b>	<b>0.76</b>	<b>0.71</b>	<b>0.20</b>
creme-beige-multicolored	44						<b>0.00</b>	<b>0.11</b>	<b>0.66</b>
mid-grey-multicolored	35							<b>0.00</b>	<b>0.59</b>
anthracite-multicolored	9								<b>0.00</b>

Luminance contrast Series Quarzit						
		basalt-grey	quarz-grey	sand-beige	sepia-brown	white-grey
<i>Lightness Value Y</i>		15	40	47	30	55
basalt-grey	15	<b>0.00</b>				
quarz-grey	40	<b>0.45</b>	<b>0.00</b>		<b>0.14</b>	
sand-beige	47	<b>0.52</b>	<b>0.08</b>	<b>0.00</b>	<b>0.22</b>	
sepia-brown	30	<b>0.33</b>			<b>0.00</b>	
white-grey	55	<b>0.57</b>	<b>0.16</b>	<b>0.08</b>	<b>0.29</b>	<b>0.00</b>

Luminance contrast Series Savona						
		chalk	beige	brown	grey	anthracite
<i>Lightness Value Y</i>		52	38	20	20	8
chalk	52	<b>0.00</b>	<b>0.16</b>	<b>0.44</b>	<b>0.44</b>	<b>0.73</b>
beige	38		<b>0.00</b>	<b>0.31</b>	<b>0.31</b>	<b>0.65</b>
brown	20			<b>0.00</b>	<b>0.00</b>	<b>0.43</b>
grey	20			<b>0.00</b>	<b>0.00</b>	<b>0.43</b>
anthracite	8					<b>0.00</b>

Luminance contrast Series Trio						
		slate black	mud grey	iron grey	cement grey	ivory white
<i>Lightness Value Y</i>		9.9	18.8	19.3	35.1	52.5
slate black	9.9	<b>0.00</b>				
mud grey	18.8	<b>0.31</b>	<b>0.00</b>			
iron grey	19.3	<b>0.32</b>	<b>0.01</b>	<b>0.00</b>		
cement grey	35.1	<b>0.56</b>	<b>0.30</b>	<b>0.29</b>	<b>0.00</b>	
ivory white	52.5	<b>0.68</b>	<b>0.47</b>	<b>0.46</b>	<b>0.20</b>	<b>0.00</b>

Luminance contrast Series Trio Terrazzo				
		terrazzo black	terrazzo red	terrazzo ivory
<i>Lightness Value Y</i>		13	19.1	43.5
terrazzo black	13	<b>0.00</b>		
terrazzo red	19.1	<b>0.19</b>	<b>0.00</b>	
terrazzo ivory	43.5	<b>0.54</b>	<b>0.39</b>	<b>0.00</b>

Luminance contrast Series Unique							
		anthracite	basalt	light-grey	beige	brown	mud
<i>Lightness Value Y</i>		6	17	36	45	18	30
anthracite	6	<b>0.00</b>					
basalt	17	<b>0.48</b>	<b>0.00</b>				
light-grey	36	<b>0.71</b>	<b>0.36</b>	<b>0.00</b>		<b>0.33</b>	<b>0.09</b>
beige	45	<b>0.76</b>	<b>0.45</b>	<b>0.11</b>	<b>0.00</b>	<b>0.43</b>	<b>0.20</b>
brown	18	<b>0.50</b>	<b>0.03</b>			<b>0.00</b>	
mud	30	<b>0.67</b>	<b>0.28</b>			<b>0.25</b>	<b>0.00</b>

Luminance contrast Series Valley					
		slate	pebble-grey	earth-brown	sand-beige
<i>Lightness Value Y</i>		9	33	10	51
slate	9	<b>0.00</b>			
pebble-grey	33	<b>0.57</b>	<b>0.00</b>	<b>0.53</b>	
earth-brown	10	<b>0.05</b>		<b>0.00</b>	
sand-beige	51	<b>0.70</b>	<b>0.21</b>	<b>0.67</b>	<b>0.00</b>



## European Quality Standards

Product Standards (simplified and based on 20 x 20 cm (BIII), or 30 x 30 cm (BI))	Extruded Ceramic Tiles DIN EN 14411		Dry-pressed Ceramic Tiles DIN EN 14411		Test Standards
	group AI <sub>a</sub> + AI <sub>b</sub> „Nature“   „Precision“	group AII <sub>a</sub> - part 1 „Nature“   „Precision“	group BI <sub>a</sub> + BI <sub>b</sub>	group BIII	
<b>A) Dimensions + Surfaces</b>					
1. Length and Width	± 2%   ±1.0%	± 2%   ±1.25%	± 0.6%	± 0.5%	DIN EN ISO 10545-2
2. Thickness	± 10%   ± 10%	± 10%   ± 10%	± 5%	± 10%	DIN EN ISO 10545-2
3. Straightness of Edges	± 0.6%   ± 0.5%	± 0.6%   ± 0.5%	± 0.5%	± 0.3%	DIN EN ISO 10545-2
4. Rectangularity	± 1.0%   ± 1.0%	± 1.0%   ± 1.0%	± 0.5%	± 0.5%	DIN EN ISO 10545-2
5. Surface Flatness					DIN EN ISO 10545-2
5.1 Curvature at Centre	± 1.5%   ± 0.5%	± 1.5%   ± 0.5%	± 0.5%	+ 0.5/-0.3%	DIN EN ISO 10545-2
5.2 Curvature at the Edges	± 1.5%   ± 0.5%	± 1.5%   ± 0.5%	± 0.5%	+ 0.5/-0.3%	DIN EN ISO 10545-2
5.3 Skewness	± 1.5%   ± 0.8%	± 1.5%   ± 0.8%	± 0.5%	± 0.5%	DIN EN ISO 10545-2
6. Surface Quality	at least 95%	at least 95%	at least 95%	at least 95%	DIN EN ISO 10545-2
7. Color Deviations	•	•	•	•	DIN EN ISO 10545-16
7.1 Color Shade Grading	•	•	•	•	Deutsche Steinzeug
8. Size Grading <sup>1)</sup>	•	•	•	•	Deutsche Steinzeug
<b>B) Physical Properties</b>				glazed	
1. Water Absorption on average / max. individual value	AI <sub>a</sub> E ≤ 0.5%/0.6% AI <sub>b</sub> 0.5% < E ≤ 3%/3.3%	≤ 6/6.5%	BI <sub>a</sub> ≤ 0.5% BI <sub>b</sub> ≤ 3%	> 10%	DIN EN ISO 10545-3
2. Modulus of Rupture	AI <sub>a</sub> min. 28 (21)N/mm <sup>2</sup> AI <sub>b</sub> min. 23 (18)N/mm <sup>2</sup>	min. 20 (18)N/mm <sup>2</sup>	BI <sub>a</sub> min. 35 (32) N/mm <sup>2</sup> BI <sub>b</sub> min. 30 (27) N/mm <sup>2</sup>	Thickness<7.5mm:15N/mm <sup>2</sup> Thickness≥7.5mm:12N/mm <sup>2</sup>	DIN EN ISO 10545-4
2.1 Breaking Strength ≥ 7,5 mm thickness	AI <sub>a</sub> min. 1300 N AI <sub>b</sub> min. 1100 N	at least 950 N	BI <sub>a</sub> min. 1300 N BI <sub>b</sub> min. 1100 N	at least 600 N	DIN EN ISO 10545-4
2.2 Break. Str. < 7,5 mm thickness	at least 600 N	at least 600 N	at least 700 N	at least 200 N	DIN EN ISO 10545-4
3. Resistance to Shock	•	•	•	•	DIN EN ISO 10545-5
4. Resistance to Deep Abrasion	≤ 275 mm <sup>3</sup>	≤ 393 mm <sup>3</sup>	≤ 175 mm <sup>3</sup>	–	DIN EN ISO 10545-6
5. Resistance to Glaze Abrasion	0-5	0-5	0-5	0-5	DIN EN ISO 10545-7
6. Max. Coefficient of Expansion	•	•	•	•	DIN EN ISO 10545-8
7. Thermal Shock Resistance	•	•	•	•	DIN EN ISO 10545-9
8. Moisture Expansion	< 0.001 mm/m	< 0.001 mm/m	appr. 0.001 mm/m	appr. 0.01 mm/m	DIN EN ISO 10545-10
9. Resistance to Glaze Cracking	required	required	required	required	DIN EN ISO 10545-11
10. Thermal Conductivity	appr. 1 W/mK	appr. 1 W/mK	appr. 1 W/mK	appr. 0,8 W/mK	Deutsche Steinzeug
11. Electrical Leakage Resistance	> 10 <sup>10</sup> Ohm <sup>3)</sup>	> 10 <sup>10</sup> Ohm <sup>3)</sup>	10 <sup>10</sup> Ohm	10 <sup>10</sup> Ohm	DIN EN 1081
12. Steam Diffusion Resistance	appr. μ 120,000	appr. μ 120,000	appr. μ 120,000	appr. μ 100,000	DIN EN ISO 12572
13. Resistance to Frost	required	not required, but met by AGROB BUCHTAL	required	–	DIN EN ISO 10545-12
14. Light an Color Fastness	•	•	•	•	DIN 51094
15. Luminance	acc. to specifications	acc. to specifications	acc. to specifications	acc. to specifications	Deutsche Steinzeug
16. Behaviour in Fire	A1/A1 <sub>fl</sub>	A1/A1 <sub>fl</sub>	A1/A1 <sub>fl</sub>	A1/A1 <sub>fl</sub>	DIN 4102/DIN EN 13501-1
<b>C) Chemical Properties<sup>2)</sup></b>					
1. Resistance to Chemicals	see test certificate	see test certificate	see test certificate	see test certificate	DIN EN ISO 10545-13
2. Resistance to Household Chemicals and Bath Water Additives	min. GB or UB	min. GB or UB	min. GB or UB	–	
3. Stain Resistance (glazed)	min. Kl. 3	min. Kl. 3	min. Kl. 3	min. Kl. 3	DIN EN ISO 10545-14
4. Lead and Cadmium Delivery	•	•	•	•	DIN EN ISO 10545-15
5. Hytect	see test certificate	see test certificate	see test certificate	see test certificate	Deutsche Steinzeug
<b>D) Slip resistance</b>					
1. Coefficient of Friction	•	•	•	–	E-DIN EN ISO 10545-17
1.1 Industrial Areas (BG) Trade Associations	Groups R9-13/V4-10	Groups R9-13/V4-10	Groups R9-13/V4-10	–	DIN EN 16165, Annex B DGUV-R 108-003 (BGR 181)
1.2 Barefoot Areas (BUK) German National Association of Accident Insurance Companies	Groups A/B/C	Groups A/B/C	Groups A/B/C	–	DIN EN 16165, Annex A DGUV-I 207-006 (GUV-I 8527)

1) Boxes marked according to size and color shade.

2) Hydrofluoric acid and its compounds excluded.

3) Exceptions:

KerAion ELA 10.6: Electrical Leakage Resistance 10<sup>9</sup> Ohm (DIN EN 1081)

Eladuct 10<sup>8</sup>

All references to as well as quotations from product and test standards are to be considered as information which is not binding. The latest versions apply.

**Deutsche Steinzeug tiles present better values than required by the standards.**

In addition, they are construction biologically, ecologically, hygienically and bacteriologically safe; this is guaranteed through the choice of raw materials, method of processing and firing technique.

## Terms and Classification according to DIN EN 14411

All our tiles consist of natural raw materials such as clay, quartz sand and feldspars, which are processed, refined and fired. Depending on the application they are manufactured with a glazed (GL) or unglazed (UGL) surface. They can be classified in accordance with DIN EN 14411 as follows:

### Classification of the ceramic tiles according to their groups of water absorption (E) and their shaping

Shaping	Group I E ≤ 3%	Group II <sub>a</sub> 3% < E ≤ 6%	Group II <sub>b</sub> 6% < E ≤ 10%	Group III E > 10%
<b>A</b> extruded tiles	Group AI <sub>a</sub> E ≤ 0.5% (Annex M)	Group All <sub>a-1</sub> <sup>a)</sup> (Annex B)	Group All <sub>b-1</sub> <sup>a)</sup> (Annex D)	Group All (Annex F)
	Group AI <sub>b</sub> 0.5% < E ≤ 3% (Annex A)	Group All <sub>a-2</sub> <sup>a)</sup> (Annex C)	Group All <sub>b-2</sub> <sup>a)</sup> (Annex E)	
<b>B</b> dry-pressed tiles	Group BI <sub>a</sub> E ≤ 0.5% (Annex G)	Group BII <sub>a</sub> (Annex J)	Group BII <sub>b</sub> (Annex K)	Group BIII <sub>b</sub> (Annex L)
	Group BI <sub>b</sub> 0.5% < E ≤ 3% (Annex H)			
a) The groups All <sub>a</sub> and All <sub>b</sub> are subdivided into two parts (parts 1 and 2) with different product requirements. b) Group BIII essentially applies to glazed tiles. There is a small number of dry-pressed unglazed tiles manufactured with a water absorption of more than 10% to which this product group does not apply.				

Traditionally the following terms are used:

#### Extruded tiles

(marked with A)

Tiles that are cut off with a certain length from a bar formed from the plastic mass by means of an extruder.

#### Dry-pressed tiles

(marked with B)

Tiles that are formed from a finely ground and subsequently granulated mass by pressing under high pressure.

**Split tiles** are frost-resistant, extruded double-tiles which are fired at a temperature of up to max. 1280 °C in upright position.

**Stoneware tiles** are frost-resistant, single extruded vitrified tiles with a firing temperature of appr. 1260 °C.

**KerAion** is the unique extruded ceramic large-size panel from AGROB BUCHTAL.

**Vitrified dry-pressed tiles** are frost-resistant, single dry-pressed tiles with a firing temperature of up to 1200 °C.

**Porcelain stoneware** stands for especially densely sintered tiles with a water absorption of < 0.5 %.

**Mosaics** are small (porcelain) stoneware tiles stuck onto sheets.

**Earthenware tiles** are non-frost-resistant, single dry-pressed tiles with a firing temperature of up to appr. 1100 °C.

**The water absorption E** in weight-% is determined in accordance with DIN EN ISO 10545-3.

#### Description of dimensions

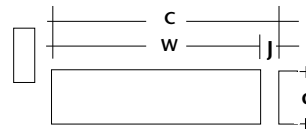

Coordinating dimension (C) in cm = Work size (W) + joint (J)  
 Work size (W) in mm = Dimensions of the visible surfaces and thickness (d)

## Dimensions and Surfaces

### 1-5. Dimensions, DIN EN ISO 10545-2

All dimensions are determined in accordance with the standard.

Permissible length and width tolerances corresponding to the product standards						
DIN EN 14411	Group AI <sub>a</sub> / AI <sub>b</sub> (25x12.5 cm)		Group All <sub>a</sub> (25x12.5 cm)		Group BI <sub>a</sub> / BI <sub>b</sub> (30x30 cm)	Group BIII (10x10 cm)
	„Nature“	„Precision“	„Nature“	„Precision“		
Deviation from the work size	± 2%, max. 4 mm	± 1%, max. 2 mm	± 2%, max. 4 mm	± 1.25%, max. 2 mm	± 0.6%, max. 2 mm	± 0.2%, max. 2 mm
Deviation from the average side length	± 1.5%	± 1.0%	± 1.5%	± 1.0%	± 0.5%	± 0.5%

The work sizes of our **special pieces** are given according to visual sides.

### 6. Surface Quality, DIN EN ISO 10545-2

The surfaces of 1 m<sup>2</sup> or 30 pieces are tested at 300 lux for visible defects at a distance of 1 m.

### 7. Color Deviations, DIN EN ISO 10545-16

Glazed mono-colored products with values of Δ E<sub>cmc</sub> < 0.75 are considered as identical in color; the value of 1.0 applies to unglazed mono-colored products.

#### 7.1. Color Shade Grading

The color shade code is stamped on the box. Only identical color shades will result in a uniform surface look. In the case of rustic split tiles greater color deviations are normal. During laying, tiles from different boxes should be mixed.

### 8. Size Grading

The production sizes vary for technical reasons. The production size is coded and stamped on the box. Only boxes with the same coding should be laid together. According to VOB, the differences are evened out in the joints.

All references to as well as quotations from product and test standards are to be considered as information which is not binding. The latest versions apply.



# Physical Properties

## 1. Water Absorption, DIN EN ISO 10545-3

The **water absorption (E)** gives the weight increase as compared to the dry weight of samples saturated with water under vacuum.

### 1.1 Apparent Density, DIN EN ISO 10545-3

It gives the ratio between mass and external volume.

## 2. Modulus of Rupture, DIN EN ISO 10545-4

The breaking strength **F** is determined on samples by means of the tree-point load in **N**. From this, the modulus of rupture and the breaking load are calculated according to the following formula.

### Modulus of Rupture

$$R = \frac{3 \cdot F \cdot L}{2 \cdot b \cdot h^2}$$

**F** = breaking strength in N  
**L** = bearing span in mm  
**b** = width in mm  
**h** = thickness in mm  
**R** = modulus of rupture

### Breaking Load

$$S = \frac{F \cdot L}{b}$$

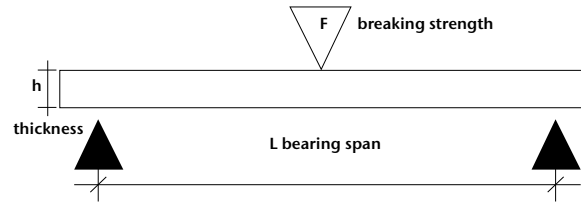

Possible Applications	Stress Group
Breaking strength under 1,500 N Housing construction and floor coverings subject to comparable mechanical stress, e.g. hotel bathrooms, rooms in the health service sector	1
Breaking strength 1,500 – 3,000 N Administration, trade and industry (practicable with vehicles with pneumatic tyres), e.g. canteen kitchens, canteens, traffic zones, car exhibition and maintenance areas, sales rooms, always without industrial truck traffic Floor pressures up to 2 N/mm <sup>2</sup>	2
Breaking strength 3,000 – 5,000 N Trade and industry (industrial truck traffic with superelastic, solid rubber and vulkollan tyres), e.g. in food retailing and wholesaling, non-food retailing and wholesaling, shopping malls Floor pressures 2 to 6 N/mm <sup>2</sup>	3
Breaking strength 5,000 – 8,000 N Trade and industry; areas of application as in group 3, but practicable with polyamide rollers Floor pressures 6 to 20 N/mm <sup>2</sup>	4
Breaking strength above 8,000 N Trade and industry; heavy-duty areas with industrial truck traffic with polyamide rollers; runners of metal parts, such as e.g. in factory buildings, assembly halls and storerooms, repair workshops for machines and heavy equipment Floor pressures > 20 N/mm <sup>2</sup>	5

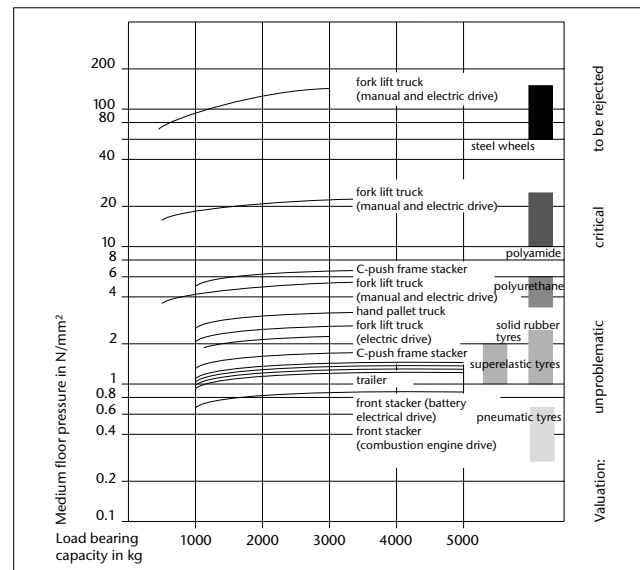

### Floor pressures in N/mm<sup>2</sup> of industrial truck wheels according to a FMPA test in Stuttgart

The table illustrates the floor loads and indicates the effect of the different wheel types: steel wheels should be rejected and polyamide (Nylon and Perlon) is not advisable. Softer tyres (≤ 75 Shore-A-Hardness) as well as larger wheel diameters and wider supporting surfaces are especially advantageous.

### Important note:

The “application possibilities” are of course only recommendations, as the method and quality of laying are decisive factors. Our recommendations are based on conventional, professional laying. With increasing mechanical load as well as harder tyres a thicker tile is required.

All references to as well as quotations from product and test standards are to be considered as information which is not binding. The latest versions apply.

### Mechanical Strength

Deutsche Steinzeug offers tiles in thicknesses from 5 up to 20 mm for extreme loads in industrial and commercial areas.

The breaking load values of our products partly are by far better than the values required by DIN EN 14411 (the relevant test certificates will be made available on request).

The calculated breaking load indicates the suitability for floors subject to mechanical loads. The stress itself is caused by bending rather than by pressure. The “extra strong” tiles from our programme with their high pressure, breaking and bending strength values are the ideal covering for floors subject to heavy loads. They withstand the wheels of industrial trucks, fork lift trucks and platform lift-trucks with their high floor pressure. They are especially suitable as floor coverings for industrial logistics, hyper- and supermarkets.

### 3. Compressive Strength

The compressive strength of tiles is not standardized. In the case of vitrified dry-pressed tiles it reaches values of up to 150 N/mm<sup>2</sup>. The following conversion table shows the importance of a perfect and professional embedding of the tiles on site. The relatively low values for cement and thin-bed mortar can only be compensated by special and professional laying (mortar composition, water/cement value and manual or mechanical compression).

### 4. Resistance to Shock, DIN EN ISO 10545-5

Rebound measurement with 5 samples.

### 5. Resistance to Deep Abrasion, DIN EN ISO 10545-6

With regard to the deep abrasion on unglazed tiles, the abrasion is determined by means of fusion corundum and a rubbing plate. The lower the value, the higher the wear resistance of the material.

### 6. Glaze Abrasion, DIN EN ISO 10545-7

The abrasion class of glazed tiles is established in the wet test. Artificial abrasion is produced with the help of aluminium oxide grains, steel balls and the addition of water in an eccentrically revolving system. The number of revolutions at which a visible change of the test surface occurs results in the following classification:

#### Resistance to Surface Abrasion

Class	Revolutions
0	100
1	150
2	600
3	750/1500
4	2100/6000/12000
5	>12000*

\* Must pass the stain test according to DIN EN ISO 10545-14.

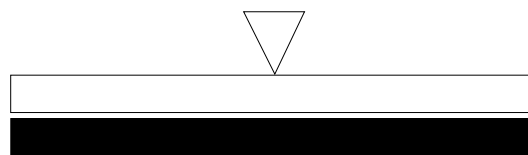

Vitrified material has a compressive strength approx. 10 - 20 times higher than cement mortar, cast plaster floors and reinforced concrete.

### Conversion table for different materials

Types of material	N/mm <sup>2</sup>	N/cm <sup>2</sup>	kN/cm <sup>2</sup>
Vitrified dry-pressed tiles	100 – 150	10,000 – 15,000	10 – 15
Extruded split tiles	180 – 250	18,000 – 25,000	18 – 25
Cement mortar Gr. III	10	1,000	1
High-grade cement mortar	20	2,000	2
Thin-bed mortar	15 – 30	1,500 – 3,000	1.5 – 3
Epoxy resins	60 – 75	6,000 – 7,500	6 – 7.5
Cement screed CT, C12 (ZE 12)	12	1,200	1.2
CT, C20 (ZE 20)	20	2,000	2
CT, C30 (ZE 30)	30	3,000	3
Mechanically resistant floor 65	65	6,500	6.5
Reinforced concrete C 20/25 (B 25)	25	2,500	2.5
C 30/37 (B 35)	35	3,500	3.5

### Class 0

The use of glazed tiles of this class for floor coverings is not recommended.

### Class 1

Floor coverings in areas mainly walked on in soft footwear or barefoot and not exposed to abrasive dirt (e.g. bathrooms and bedrooms without direct access from outside).

### Class 2

Floor coverings in areas occasionally walked on with soft or normal footwear and exposed to only little abrasive dirt (e.g. rooms in living areas of houses, except kitchens, entrances and similar heavily frequented rooms). This does not apply to special footwear such as e.g. hobnailed boots.

### Class 3

Floor coverings in areas frequently walked on with normal shoes and exposed to little abrasive dirt (e.g. kitchen-cum-living-rooms, halls, corridors, balconies, loggias and terraces). This does not apply to special footwear such as e.g. hobnailed boots.

### Class 4

Floor coverings walked on regularly and exposed to little abrasive dirt, so that they are subject to greater stress as in the case of class 3 (e.g. commercial kitchens, hotels, exhibition and sales rooms).

### Class 5

Floor coverings subject to heavy pedestrian traffic over long periods of time and exposed to little abrasive dirt, so that they are subject to the most extreme stress under which glazed tiles can be applicable (e.g. public areas such as shopping centres, entrance halls of airports, hotel foyers, public footpaths and industrial applications).

Every floor covering is subject to wear. This depends on the area of application and the frequency of use, the kind and degree of dirt as well as the hardness and resistance to wear of the covering material. While unglazed vitrified floor tiles can be used practically anywhere, glazed floor tiles have to be categorized according to stress groups. Scrapers, mats and the like help to remove dirt and abrasives and to protect glazed floor coverings. Something of this kind has to be provided especially in rooms with direct access from outside or from the garden.

### Extreme Stress

For such areas we recommend the use of integrally colored, unglazed tiles, which are available in a wide range of colors and sizes. Examples: floors subject to high traffic loads, e.g. in supermarkets, hotels, schools, administrative buildings, railway stations, hospitals, passageways, etc., taking into account the mechanical load.

### 7. Coefficient of Expansion, DIN EN ISO 10545-8

The coefficient of expansion is ascertained between room temperature and 100°C ermittelt. The measured values are at around  $6.0 \times 10^{-6}$  m/(mK) in the case of vitrified materials and at around  $8.0 \times 10^{-6}$  m/(mK) in the case of porcelain stoneware. At 8 m length and 50° temperature difference the result is a change in length of approx. 2.4 mm in the case of vitrified materials (in the case of screed/concrete 4.6 mm and steel 5.6 mm).

### 8. Thermal Shock Resistance, DIN EN ISO 10545-9

The thermal shock resistance is tested between 15° and 145°C.

### 9. Moisture Expansion, DIN EN ISO 10545-10

The moisture expansion is determined between tempered and water-saturated samples.

### 10. Resistance to Glaze Cracking, DIN EN ISO 10545-11

This test takes place in the autoclave at 500 KPa with subsequent color control.

Glazes with hair cracks/crazes are marked as such and require the wetting of the covering prior to pointing to avoid deposits of fine particles of the pointing mortar in the hair cracks. Colored pointing compounds are not suitable in the case of these glazes. The glaze surfaces must not be marked with felt-tip pen and the like.

### 11. Thermal Conductivity etc.

Thermal conductivity, heat radiation and storage capacity as well as the thermal resistance are not standardized. Vitrified material produces the following approximate values:

Thermal conductivity:	1 W/mK	Heat storage capacity:	0.8 kJ/kgK
Heat radiation:	5.3 W/m <sup>2</sup> K <sup>4</sup>	Thermal resistance:	0.01 m <sup>2</sup> K/W

### 12. Electrical Leakage Resistance

With a volume resistance of  $>10^{10}$  Ohm (DIN EN 1081), our ceramics is insulating in dry condition. With the series Eladuct and KerAion ELA 10.6, however, we offer ceramics for floors capable of discharging static electricity. The glaze of ELA 10.6 has a surface resistance of approx.  $10^6$  Ohm according to DIN EN 1081. The discharge of static electricity is effected from the glaze via conductive joints and tile adhesive into copper strips to be connected to earth, which are laid on the base to be tiled. In the case of Eladuct, the complete tile body is capable of discharging static electricity. The volume resistance according to DIN EN 1081 is approx.  $10^8$  Ohm. Here, conductive joints are not required; apart from that, the base has to be carried out as described for ELA 10.6.

### 13. Steam Diffusion Resistance

According to DIN EN ISO 12572 the steam diffusion resistance is approx.  $\mu$  120,000 in the case of vitrified material/split tiles and  $\mu$  100,000 in the case of earthenware (excluding joints).

### 14. Resistance to Frost, DIN EN ISO 10545-12

The test for frost resistance is carried out on 10 samples or  $>0.25$  m<sup>2</sup> samples. After water saturation under vacuum the samples are checked for defects after 100 frost-thaw alternations.

The resistance to frost of an outdoor flooring, however, does not only depend on the quality of the ceramic tiles used. **Professional construction and laying are essential.** For this, please refer to our specifications and the notice of the umbrella organization of the German building and construction industry "Outdoor Tiled and Paved Coverings".

### 15. Light and Color Fastness

Both glazed and unglazed ceramics are light- and color-fast according to DIN 51094.

### 16. Luminance

The lightness value of a tile describes the brightness of the surface as perceived by the human eye. The measuring value  $Y = 100$  corresponds to the brightness of an absolutely white surface, and  $Y = 0$  to that of an absolutely black surface.

The lightness value is determined for mono-colored tiles.

### 17. Behaviour in Fire

Ceramic tiles are classified A 1 according to EN ISO 13501-1 and DIN EN 14411. Therefore, they are generally non-combustible and thus fire-resistant. Also in the case of fire they do not release any toxic emissions.

## Chemical Properties

---

### 1. Resistance to Chemicals, DIN EN ISO 10545-13

#### Resistance to Household Chemicals and Bath Water Additives

- Household chemicals
  - Ammonium chloride solution 100 g/l
- Bath salts
  - Sodium hypochlorite solution 20 mg/l

#### Classes

A/B/C\*

#### Resistance to Acids and Alkalis

- Low concentration (L)
  - a) Hydrochloric acid solution 3% (V/V)
  - b) Citric acid solution 100 g/l
  - c) Potassium hydroxide solution 30 g/l
- High concentration (H)
  - a) Hydrochloric acid solution 18% (V/V)
  - b) Lactic acid solution 5% (V/V)
  - c) Potassium hydroxide solution 100 g/l

#### Classes

LA/LB/LC or HA/HB/HC\*

#### Acid Protection and Apparatus Engineering

The resistance for acid protection engineering DIN EN 993-16 or chemical apparatus engineering DIN 28062 is subject to individual tests.

\* Class A shows the highest resistance to chemicals, which decreases more and more towards C.

### 2. Stain Resistance, DIN EN ISO 10545-14

#### Stain Forming Substances

- Stain forming substances, leaving traces
  - Green stain forming substances in oil
  - Red stain forming substances in oil
- Chemical stain forming substances
  - Iodine, 13 g/l in alcohol
- Stain forming substances, forming a film
  - Olive oil

#### Cleaning (within the framework of the test)

- Cleaning agent
  - Hot water (+55 °C)
  - Weak cleaning agent
  - Strong cleaning agent
- Solvent
  - Hydrochloric acid solution 3% (V/V)
  - Potassium hydroxide 200 g/l
  - Acetone

#### Classes

Cl. 5 / Cl. 4 / Cl. 3 / Cl. 2 / Cl. 1\*

### 3. Lead and Cadmium Delivery

The glazed surfaces are exposed to a 4 percent acetic acid solution. Then, the quantity of the delivered lead and cadmium is determined.

\* Class 5 shows the highest stain resistance, which decreases more and more towards 1.

## Surface Coatings and Upgradings

### Hytect

Hytect is a highly effective and durable coating of tiles and panels of Deutsche Steinzeug.

The coating baked onto the surface on the base of titanium dioxide uses the principle of the photocatalysis.

It offers the user the following advantages:

#### A) Hytect decomposes bacteria and germs

The surface is activated by sunlight or artificial lighting. Activated oxygen forms, which decomposes microorganisms.

#### B) Hytect eliminates disagreeable odours

Disagreeable or even unhealthy odours in the air are also eliminated by Hytect.

#### C) Hytect reduces the cleaning efforts

The hydrophilic surface makes it possible for water to get under the dirt. In this way the quantity of cleaning agents is considerably reduced, which means a contribution to environmental protection and the saving of time for manual works at the same time.

Hytect surfaces are odourless, non-poisonous, meet the requirements for food and are completely harmless for persons suffering from allergies.

Laying and pointing are carried out by the usual techniques. The conventional agents (without hydrofluoric acid and its compounds) are applicable for cleaning. All additives forming a film, leaving fat on the surface or impregnating are excluded, which impair the surface activation by light.

Renowned institutes in Germany and abroad have confirmed us the corresponding effects of Hytect.

### Protecta Surface Upgrading



#### Better Beats Good ...

Unglazed vitrified tiles are hard-wearing and resistant by nature. Thanks to the Protecta surface upgrading, the stain and dirt resistance could be improved considerably: during the firing process, the coating applied in-plant is ceramically bonded to the biscuit and closes the existing "micropores" quite natural for unglazed ceramics. In this way, the penetration of substances forming stains is prevented. Thus, an impregnation is no longer required and may possibly even have a negative effect in the case of slip-resistant tiles with Protecta surface upgrading, as the impregnating agent can not penetrate the tile but remains on the surface as lubricating film.

Products with Protecta surface upgrading are marked with this symbol in the corresponding series:



### Hygiene

Glazed tiles and tiles with Protecta surface upgrading of Deutsche Steinzeug ensure the best possible hygiene conditions. Thanks to the closed surface, they offer no possibility for germs to proliferate. Tests of institutes for hygiene confirm the suitability for the covering of drinking water reservoirs. Hyper-sensitive people such as those suffering from allergies make the best experiences with tiles.

### Cleaning

On principle, claddings and coverings must be protected by appropriate measures against heavy soiling which may be caused in particular by subsequent construction works (painting etc.).

Our tiles can generally be cleaned with water and a neutral or alkaline cleaning agent.

In the case of hard water, the sporadic use of acid cleaning agents is required. In the case of stains, cleaning depends on the type of stains and has to be carried out with suitable chemicals.

In the case of a higher concentration of the cleaning agent used, subsequent wiping with clear water is required. Rinsing with clear water is absolutely necessary when carrying out a basic cleaning. Cleaning agents containing maintenance additives are not recommended by us. They usually reduce the slip resistance and cause a negative visual appearance of the floor covering by forming layers! Important: the use of cleaning machines with pads containing abrasive grain has a polishing effect by which the slip resistance of the tiles is considerably reduced. We therefore expressly disapprove of such methods. Hydrofluoric acid or its compounds attack the ceramics and cause irreversible damage!

You will find detailed cleaning instructions for ceramic tiles on the Internet at [www.agrob-buchtal.de](http://www.agrob-buchtal.de)

- ➔ Service
- ➔ Architects & Planners / Dealers / Tilers
- ➔ Cleaning instruction.

### Impregnation

Unglazed stoneware without Protecta surface upgrading or Hytect coating should be impregnated in order to prevent the penetration of colored liquids, fats and oils and to facilitate cleaning.

The impregnating agent must be applied on the clean and dry floor; excess material must be removed immediately.

# Slip Resistance

## 1. Coefficient of Friction/Slip Resistance

Workshop rules as well as accident prevention regulations require floors to be smooth, slip-resistant and easy to clean. Special protective measures against slipping are necessary where there is a risk as a result of the use of water, oil, slush, grease or waste. This should be taken into consideration when choosing the surface material. This clear requirement is based on investigations carried out by the insurance companies, which proved that slipping is the primary cause of accidents.

### 1.1. Industrial Areas

Competent authority:

Deutsche Gesetzliche Unfallversicherung,  
Mittelstraße 51, 10117 Berlin-Mitte, phone: +49 (0)30 28876-3800,  
fax: - 3808, www.dguv.de, info@dguv.de

Test standards: DIN EN 16165 and DIN 51133

Guideline: ASR A 1.5 - Floors

Code of practice: DGUV regulation 108-003 "Floors in work rooms and work areas with high risk of slipping" (previous BGR 181)

Test procedure: Inclined plane, safety footwear worn, test medium oil. The surface finish can be smooth, fine-rough, rough or profiled.

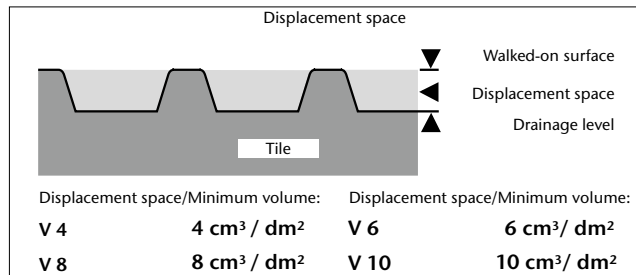

The displacement space (V4-V10) is the open space between the upper walked-on surface and the drainage level of profiled surfaces.

## Valuation Groups

In a detailed table (see next page) the required valuation groups are assigned to work areas where there is a high risk of slipping. Information is available from Deutsche Gesetzliche Unfallversicherung and AGROB BUCHTAL.

### Test on "inclined plane"

Valuation groups	Angle of inclination	Industrial + commercial areas
R9	> 6° - 10° low static friction	
R10	> 10° - 19° normal static friction	
R11	> 19° - 27° increased static friction	
R12	> 27° - 35° high static friction	
R13	> 35° very high static friction	

The indicated angles of inclination exclusively serve for the assignment of the valuation groups and can not be equated with the angles of inclination of slopes/ramps.

Slip-resistant tiles are marked with the logo "GRIP" in the corresponding series:



**Legal Basis**

Workshop rules as well as accident prevention regulations require floors to be smooth, slip-resistant and easy to clean.  
The brochure “Technische Regel für Arbeitsstätten” ASR. A 1.5 – Floors (Code of practice for work areas) contains detailed requirements.

**Publisher:**

Bundesanstalt für Arbeitsschutz und Arbeitsmedizin (Ausschuss für Arbeitsstätten)  
[Federal institute for safety at work and occupational medicine (Committee for work areas)]

**Available at:**

Download at [www.baua.de](http://www.baua.de)

**0 General work rooms and areas\***

0.1	Entrance areas, indoors**)		R9
0.2	Entrance areas, outdoors	R11 (or R10 V4)	
0.3	Stairs, indoors***)		R9
0.4	Outdoor stairs	R11 (or R10 V4)	
0.5	Inclined ramps, indoor****) (from a slope of 3 %; e.g. for wheel chairs, compensation slopes, routes of transport)	One R-group higher than that required for the covering of the access area	V-Value of the covering of the access area, where applicable
0.6	Sanitary rooms		
0.6.1	Toilets		R9
0.6.2	Changing rooms and washrooms		R10
0.7	Break rooms (e.g. recreation room, company canteens)		R9
0.8	First aid rooms and comparable facilities (see ASR A4.3)		R9

**1 Manufacture of margarine, edible fats and oils**

1.1	Melting of fat		R13 V6
1.2	Cooking oil refinery		R13 V4
1.3	Margarine production and packaging		R12
1.4	Cooking fat production and packing, oil bottling		R12

**2 Milk processing, cheese production**

2.1	Fresh milk processing and butter production		R12
2.2	Cheese production, storage and packaging		R11
2.3	Icecream manufacturing		R12

**3 Chocolate and confectionery production**

3.1	Sugar processing		R12
3.2	Cocoa production		R12
3.3	Production of raw mixtures		R11
3.4	Fabrication of chocolate bars and shells and filled chocolates		R11

**4 Production of bread, cakes and pastries**  
(bakeries, cake shops, production of long-life bakery products)

4.1	Dough preparation		R11
4.2	Rooms in which predominantly fats or liquid mixtures are processed		R12
4.3	Washing-up rooms		R12 V4

**5 Slaughtering, meat processing**

5.1	Slaughter-house		R13 V10
5.2	Tripe processing room		R13 V10
5.3	Meat sectioning		R13 V8
5.4	Sausage kitchen		R13 V8
5.5	Boiled sausage unit		R13 V8
5.6	Raw sausage unit		R13 V6
5.7	Sausage drying room		R12
5.8	Gut store		R12
5.9	Salting and curing rooms, smoking establishments		R12
5.10	Poultry processing		R12 V6
5.11	Cold cuts and packaging unit		R12
5.12	Workshop with sales area		R12 V8 ****)

**6 Fish processing, production of delicatessen**

6.1	Fish processing		R13 V10
6.2	Production of delicatessen		R13 V6
6.3	Manufacture of mayonnaise		R13 V4

**7 Processing of vegetables**

7.1	Production of sauerkraut		R13 V6
7.2	Vegetable tinning		R13 V6
7.3	Sterilizing rooms		R11
7.4	Rooms in which vegetables are prepared for processing		R12 V4

**8 Wet areas in food and beverage production**  
(if not specifically mentioned)

8.1	Storage cellars		R10
8.2	Beverage bottling, fruit juice production		R11

**9 Catering establishments**

9.1	Kitchens in the catering trade (restaurant kitchens, hotel kitchens)		R12
9.2	Kitchens catering for homes, schools, day-care facilities for children, sanatoria		R11
9.3	Kitchens catering for hospitals, clinics		R12
9.4	Large kitchens catering for industrial and university canteens, and contract catering		R12
9.5	Food preparation kitchens (fast food kitchens, convenience restaurants and snack bars)		R12

9.6 Kitchens for heating up frozen meals R10

9.7 Coffee and tea kitchens, hotel garni kitchens and ward kitchens R10

9.8 Washing-up rooms R10

9.8.1 Washing-up rooms for 9.1, 9.4, 9.5 R12 V4

9.8.2 Washing-up rooms for 9.2 R11

9.8.3 Washing-up rooms for 9.3 R12

9.9 Dining rooms, guest rooms, canteens including serving counters R9

9.10 Counter area, bar area R10

**10 Cold stores, deep freeze stores**

10.1 for unpacked goods R12

10.2 for packed goods R11

**11 Sales outlets, shops**

11.1 Reception of goods, meat R11

11.1.1 for unpacked goods R11

11.1.2 for packed goods R10

11.2 Reception of goods, fish R11

11.3 Serving counters for meat and sausage R11

11.3.1 for unpacked goods (e.g. loose in transport boxes) R11

11.3.2 for packed goods R10

11.4 Serving counters for bread, cakes and pastries, unpacked goods R10

11.5 Serving counters for dairy products and delicatessen, unpacked goods R10

11.6 Serving counters for fish R12

11.6.1 for unpacked goods R12

11.6.2 for packed goods R11

11.7 Serving counters, except for nos. 11.3 to 11.6 R9

11.8 Meat preparation rooms R12 V8

11.8.1 for meat preparation, except for no. 5 R11

11.8.2 for meat processing, except for no. 5 R11

11.9 Florists shops R11

11.10 Sales areas with ovens R11

11.10.1 for the production of bread, cakes and pastries R10

11.10.2 for the warming up of prefabricated bread, cakes and pastries R12

11.11 Sales areas with chip pans or grills R9

11.12 Shops, customer rooms R10

11.13 Preparation areas for food for self-service shops (except for meat, fish and sausage) R10

11.14 Cash register areas, packing areas R9

11.15 Outdoor sales areas R11 (or R10 V4)

**12 Health service rooms**

12.1 Disinfection rooms (wet) R11

12.2 Pre-cleaning areas of sterilization R10

12.3 Faeces disposal rooms, discharge rooms, unclean nursing work rooms R10

12.4 Pathological facilities R10

12.5 Rooms for medical baths, hydrotherapy, fango preparation R11

12.6 Washrooms of operating theatres, plastering rooms R10

12.7 Sanitary rooms, ward bathrooms R10

12.8 Rooms for medical diagnosis and therapy, massage rooms R9

12.9 Operating theatres R9

12.10 Wards with hospital rooms and corridors R9

12.11 Medical practices, day clinics R9

12.12 Pharmacies R9

12.13 Laboratories R9

12.14 Hairdressing salons R9

**13 Laundry**

13.1 Rooms with continuous-flow washing machines or with spin-drier R9

13.2 Rooms with washing machines at which the clothes are taken out dripping wet R11

13.3 Ironing rooms R9

**14 Fodder concentrate production**

14.1 Dried fodder production R11

14.2 Fodder concentrate production using fat and water R11 V4

**15 Leather production, textiles**

15.1 Wet areas in tanneries R13

15.2 Rooms with fleshing machines R13 V10

15.3 Areas where leather scraps accumulate R13 V10

15.4 Rooms for making leather impermeable by means of grease R12

15.5 Dye mills for textiles R11

**16 Paint shops**

16.1 Wet grinding areas R12 V10

16.2 Powder coating R11

16.3 Painting R10

**17 Ceramics industry**

17.1 Wet grinding mills (processing of ceramic raw materials) R11

17.2 Mixers; handling of materials like tar, pitch, graphite and synthetic resins R11 V6

17.3 Presses (shaping); handling of materials like tar, pitch, graphite and synthetic resins R11 V6

17.4 Moulding, pressure die casting areas R12

17.5 Glazing areas R12

No responsibility is taken for the correctness of the information.

Validity at the time of printing, subject to changes in the meantime.

<b>18 Glass and stone processing</b>			
18.1 Stone cutting, stone grinding	R11	32.4 Pool surrounds	R10
18.2 Glass shaping of hollow glass ware, container ware	R11	<i>NOT recommended by AGROB BUCHTAL! Be sure to use R11 (in combination with valuation group B)!</i>	
18.3 Grinding areas for hollow glass ware, flat glass	R11		
18.4 Insulating glass manufacture; handling of drying agents	R11 V6		
18.5 Packaging, shipping of flat glass; handling of anti-adhesive agents	R11 V6		
18.6 Etching and acid polishing facilities for glass	R11		
<b>19 Cast concrete factories</b>			
19.1 Concrete washing areas	R11		
<b>20 Storage areas</b>			
20.1 Storage areas for oils and fats	R12 V6		
20.2 Storage areas for packed food	R10		
20.3 Outdoor storage areas	R11 (or R10 V4)		
<b>21 Chemical and thermal treatment of iron and metal</b>			
21.1 Pickling plants	R12		
21.2 Hardening shops	R12		
21.3 Laboratory rooms	R11		
<b>22 Metal processing, metal workshops</b>			
22.1 Galvanizing shops	R12		
22.2 Grey cast iron processing	R11 V4		
22.3 Mechanical processing areas (turnery, milling shop), punching room, pressroom, drawing shop (pipes, wires) and areas exposed to increased stress by oil and lubricants	R11 V4		
22.4 Parts cleaning areas, exhaust steam areas	R11 V4		
22.5 Partial cleaning areas, Damping areas	R12		
<b>23 Vehicle repair workshops</b>			
23.1 Repair and servicing bays	R11		
23.2 Working and inspection pits	R12 V4		
23.3 Car washing halls, washing areas	R11 V4		
<b>24 Aircraft repair workshops</b>			
24.1 Aircraft hangars	R11		
24.2 Repair hangars	R12		
24.3 Washing halls	R11 V4		
<b>25 Sewage treatment plants</b>			
25.1 Pump rooms	R12		
25.2 Rooms for sludge draining facilities	R12		
25.3 Rooms for screening equipment	R12		
25.4 Stands of workplaces, scaffolds and maintenance platforms	R12		
<b>26 Fire brigade buildings</b>			
26.1 Vehicle parking places	R12		
26.2 Rooms for hose maintenance equipment	R12		
<b>27 Functional rooms in the respiratory protection training facility</b>			
27.1 Preparation room	R10		
27.2 Fitness room	R10		
27.3 Training room	R11		
27.4 Sluice	R10		
27.5 Target room	R11		
27.6 Acclimatization room	R11		
27.7 Control room	R9		
<b>28 Schools and day-care facilities for children</b>			
28.1 Entrance areas, corridors, assembly halls	R9		
28.2 Class rooms, group rooms	R9		
28.3 Stairs	R9		
28.4 Toilets, washrooms	R10		
28.5 Instructional kitchens in schools (see no. 9.2, 9.6 or 9.7)	R10		
28.6 Kitchens in day-care facilities for children (also see no. 9)	R10		
28.7 Machine rooms for wood processing	R10		
28.8 Special rooms for handicrafts	R10		
28.9 Schoolyards	R11 (or R10 V4)		
<b>29 Financial institutions</b>			
29.1 Counter areas	R9		
<b>30 Plant traffic routes in outdoor areas</b>			
30.1 Footpaths	R11 (or R10 V4)		
30.2 Loading platforms			
30.2.1 covered	R11 (or R10 V4)		
30.2.2 uncovered	R12 (or R11 V4)		
30.3 Sloping ramps (from a slope of 3 %; e.g. for wheel-chairs, loading platforms)	R12 (or R11 V4)		
30.4 Tank-up areas			
30.4.1 covered	R11		
30.4.2 uncovered	R12		
<b>31 Parking areas</b>			
31.1 Garages, car-parks not exposed to weather influences*****)	R10		
31.2 Garages, car-parks exposed to weather influences	R11 (or R10 V4)		
31.3 Open-air parking areas	R11 (or R10 V4)		
<b>32 Swimming pools</b>			
32.1 Individual and common dressing rooms	R10		
32.2 Sauna and relaxation areas	R10		
32.3 Showers	R10		
<i>NOT recommended by AGROB BUCHTAL! Be sure to use R11 (in combination with valuation group B)!</i>			

\*) For floors in wet areas walked on barefoot, see DGUV information "Floor coverings in wet barefoot areas" (DGUV information 207-006).

\*\*) Entrance areas according to number 0.1 are all areas with direct access from outside and in which moisture from outside can be brought (also see section 6 para. 3, utilization of products absorbing dirt and moisture). For adjoining areas or other rooms with large surfaces, section 4 para. 10 has to be observed.

\*\*\*) Stairs and ramps according to numbers 0.3 and 0.5 are those possibly exposed to moisture brought in from outside. For adjoining areas, section 4 para. 10 has to be observed.

\*\*\*\*) If the same floor covering was laid in all areas, the displacement space can be lowered down to V4 after a risk assessment (taking into consideration the cleaning method, the working processes and the quantity of slippery substances on the floor).

\*\*\*\*\*) The pedestrian areas which are not subject to a risk of slipping because of weather influences such as driving rain or moisture brought in.

Floors in rooms must not present any irregularities, cavities or dangerous slopes; stumbling must be impossible on these floors. They must be secured against shifting or tilting (e.g. in the case of covers), load-bearing and slip-resistant.

Floors are to be designed without inclination. Exception: functional inclinations outside of permanently installed workplaces, e.g. for the drainage of liquids or for bridging differences in height, e.g. with walkable sloping ramps.

In areas which must be continuously frequented in the scope of their normal utilization, the slip resistances of the different floor surfaces must not differ from each other to such an extent that there may be a risk of stumbling and slipping.

This may be the case if adjoining floor surfaces differ with regard to slip resistance: 1. by more than one R-group in the case of two adjoining areas.

2. by more than two R-groups if the transition to a different slip resistance is clearly visible or is to be expected (e.g. in the case of door passages).

If there is a risk of stumbling or slipping due to different slip resistances, appropriate measures have to be taken, such as transition zones which are at least 1.5 m long in the direction of walking.

Note: It is recommended to design the slip resistance of a floor within a working area as uniformly as possible, e.g. by making sure that other surface qualities within the floor covering, such as covers, markings or films glued on the floor, do not differ from each other by more than one R-group.

Entrances of buildings have to be designed in such a way that dirt and moisture brought in do not cause a risk of slipping. A sufficiently large roofing above entrances of buildings is an appropriate measure for this.

Inside the building, this can be achieved by providing clean-off zones in the form of mats absorbing the dirt and the moisture, which are specially designed for the expected pedestrian traffic with regard to their length, width and the material used and are at least 1.5 m long in the direction of walking over the whole width of the passage.

Clean-off zones must be secured against shifting and must not cause a risk of slipping, e.g. by being flush with the directly adjoining floor covering. Depending on the degree of soiling, clean-off zones must be cleaned or replaced in such a way that their functionality is maintained.

Depending on the operational exposure to slippery substances to be expected, floors in working rooms and areas must be provided with a discharge facility, if required.

The surfaces adjoining discharge openings as well as drain channels should have a slope of at least 2 per cent in order to facilitate the draining of fluid liquids. These areas should preferably be located outside of traffic routes. The discharge of liquids via traffic routes should be avoided, if possible.

Floor surfaces which normally are wet and have to be walked on barefoot, e.g. in swimming pools as well as sanitary rooms such as washing and changing rooms, must be suitable for ensuring safe walking.



## 1.2. Barefoot areas

Competent authority:

Deutsche Gesetzliche Unfallversicherung, Mittelstraße 51, 10117 Berlin-Mitte, tel.: +49 (0)30 28876-3800, fax: - 3808, www.dguv.de, info@dguv.de, www.unfallkassen.de.

Floors in wet barefoot areas, e. g. swimming pools, hospitals as well as dressing rooms, washrooms and showers in sports and work facilities.

Test standard: DIN EN 16165.

Code of practice: DGUV information 207-006 "Floor coverings in wet barefoot areas" (previous GUV-I 8527).

Testing method: Inclined plane, walked on barefoot, wetting agent solution as test medium.

The surfaces are smooth, micro-rough or slightly profiled. "Nonslip" glazes with their micro-rough surfaces have proved to be excellent in practice.

The various areas are assigned to the valuation groups. Information can be obtained from Deutsche Gesetzliche Unfallversicherung and AGROB BUCHTAL.

### Valuation group A

- Barefoot passages and sanitary areas (nearly dry)
- Individual and common dressing rooms
- Pool floors in non-swimmer areas if the water depth is more than 80 cm in the entire area
- Sauna and relaxation areas (nearly dry)

### Valuation group B



- Barefoot passages and sanitary areas, if not classified in group A
- Showers
- Steam baths
- Area of disinfecting spray facilities
- Pool surrounds
- Pool floors in non-swimmer areas if the water depth is less than 80 cm in certain areas
- Non-swimmer sections of wave-action pools
- Movable floors
- Paddling pools
- Ladders and stairs outside the pool area, if not classified in group C
- Accessible surfaces of diving platforms and diving boards, if not classified in group C
- Sauna and relaxation areas, if not classified in group A

### Valuation group C

- Ladders and stairs leading into the water
- Stairs up to diving facilities and water slides
- Surfaces of diving platforms and diving boards over the length reserved for the diver (the slip-resistant surface of the diving platforms and diving boards must cover the front edge where the hands and the toes of the divers grip)
- Walk-through pools
- Inclined pool edge designs
- Kneipp basins, water-treading basins
- Ramps in the pool surround area with an inclination > 6 %
- Starting blocks

Walkable seating areas such as e.g. stands and pedestals near the pool into which moisture can be brought must be treated like floor coverings. If barefoot areas are regularly also walked on with footwear, the requirements according to ASR A1.5/1,2 must be observed in addition.

## Test on "inclined plane"

Valuation groups	Angle of inclination	Barefoot area
A	$\geq 12^\circ$	
B	$\geq 18^\circ$	
C	$\geq 24^\circ$	

The indicated angles of inclination exclusively serve for the assignment of the valuation groups and can not be equated with the angles of inclination of slopes/ramps.

## 1.3. Measurement of sliding friction

Competent authority:

Deutsche Gesetzliche Unfallversicherung, Mittelstraße 51, 10117 Berlin-Mitte, tel.: +49 (0)30 28876-3800, fax: - 3808, www.dguv.de, info@dguv.de, www.unfallkassen.de.

Test standard: DIN 51131

Code of practice: DGUV information 208-041 "Assessment of the risk of slipping under operating conditions" (previous GUV-I 8687).

This test is not a type examination and thus is neither suitable for the choice of floor coverings at the planning stage nor for classification in a slip-resistance valuation group. The method can be applied, e.g. for assessing the success of cleaning measures or in the event of planned changes of utilisation.

For the choice of a floor covering, DGUV information 108-003 (previous BGR 181) and DGUV information 207-006 (previous GUV-I 8527) respectively must be applied exclusively!

## 1.4. Private areas

With regard to slip resistance, ceramic floor coverings in private areas are not subject to standard regulations. Independent of that, however, we recommend that you choose slip-resistant tiles according to your personal safety requirements.

## Color Shade Variation

---

“Color shade variation” refers to the variations in color between the tiles of a certain color, i.e. the degree of shading. Our products are classified into 4 shading coefficients.

**V0** = No variation / no play of colors  
**V1** = Low variation / low play of colors  
**V2** = Medium variation / medium play of colors  
**V3** = High variation / high play of colors  
**V4** = Strong variation / strong play of colors

## Mosaics glued thermoplastically on back: Permanently safe also in wet areas

---

The thermoplastic glueing of mosaics of the brands AGROB BUCHTAL and Jasba is also perfectly suitable for permanently wet and underwater areas. Analyses of independent institutes have proved that no microbiological infestation at the glass fibre net occurs under normal hygienic conditions. With the values  $>0.5\text{N/mm}^2$ , the bonding behaviour after dry and wet storage is better than the values required according to DIN EN 12004. Thus, the thermoplastic glueing on back can be recommended not only for dry areas but also for underwater areas (swimming

pools and whirlpools) as well as for permanently wet areas such as showers and pool surrounds. In addition, the glueing on back facilitates laying and leads to considerable time saving compared to the film on the face side required so far. The glass fibre net on the back largely prevents the penetration of tile adhesive in the joints. The time-consuming removal of the film and possible residues on the tile surface is no longer necessary, and the cladding of columns and curvatures is significantly simplified.

## List of Addresses

**Bundesanstalt für Arbeitsschutz und Arbeitsmedizin (BAuA)**  
 (Federal institute for safety at work and occupational medicine)  
 Friedrich-Henkel-Weg 1-25, 44149 Dortmund  
 Telephone: +49-231-9071-0, Fax: -2454,  
 www.baua.de, poststelle@baua.bund.de

**DGUV Rules and Regulations (BG/GUV)**  
**Deutsche Gesetzliche Unfallversicherung**  
 Mittelstraße 51, 10117 Berlin-Mitte,  
 Telephone: +49-30-28876-3800, Fax: -3808,  
 www.dguv.de, info@dguv.de

**DIN/EN/ISO Standards Sheets**  
 Deutsches Institut für Normung e. V., 10772 Berlin  
 Telephone: +49-30-2601-0, Fax: -60,  
 www.din.de, info@din.de,  
 Available from:  
 Beuth Verlag GmbH, Burggrafenstraße 6,  
 10787 Berlin, Telefon: +49-30-2601-2201-0, Fax: -1260,  
 www.beuth.de, info@beuth.de

**KOK-Directives for Swimming Pool Construction**  
**RK-List of Tested Cleaning Agents**  
**DGfdB Rules and Regulations**  
 Deutsche Gesellschaft für das Badewesen e. V.,  
 45130 Essen  
 Telephone: +49-201-87969-0, Fax: -20,  
 www.baederportal.com, info@baederportal.com  
 Directly available from the publisher

**Bundesverband Keramische Fliesen e. V.**  
 Luisenstraße 44, 10177 Berlin  
 Telephone: 030/27 59 59 74-0, Fax: -99  
 www.fliesenverband.de, info@fliesenverband.de

**ZDB Notices**  
**Professional Association for Tiles and Natural Stone in the**  
**Central Association of the German Construction Industry**  
 Kronenstr. 55-58, 10117 Berlin-Mitte,  
 Telephone: +49-30-20314-0, Fax: -419,  
 www.fachverbandfliesen.de, info@fachverband-fliesen.de  
 Available from:  
 Verlagsgesellschaft Rudolf Müller GmbH & CoKG,  
 Stolberger Straße 84, 50933 Köln  
 Postfach: 410949, 50869 Köln  
 Telephone: +49-221-5497-112, Fax: -6112  
 www.baufachmedien.de, service@rudolf-mueller.de

**Quality Controls**  
 Quality controls are carried out by:  
 – manufacturers themselves with strict sorting  
 – controls and special tests by the Deutsche Steinzeug laboratories  
 – individual and batch testing by external material  
 testing institutions in Germany and abroad

## Certificates

The characteristics and the quality of our products are constantly tested by acknowledged material testing institutions. The corresponding test certificates are available.



\* We will be pleased to make a survey of the certified individual products available to you on request.

## Shower Tub System – Area Pro/Plural non-slip/Plural unglazed/Basis 3

The shower tub system consists of special tiles for realizing a shower tub integrated in the tile covering.

The shower tub system is a registered design. It meets the requirements of DIN 18040 “Barrier-free building” and DIN 18025 “Barrier-free living”.

In Germany, the 10 mm lip means that it is possible to take full advantage of various housing grants.

The 100 mm modular dimension inclusive of a 3 mm wide joint guarantees perfectly hygienic tile coverings with a narrow joint width and accurately sized tiles.

As with all slip-resistant surfaces of Plural non-slip/Plural unglazed, the series Basis 3, the surfaces of both the glazed and the ceramically upgraded unglazed tiles are very easy to clean.

The shower tub system is predestined for wet areas in hospitals, sanatoriums, rehabilitation centres, old people’s and nursing homes, but also for showers in commercial areas, swimming pool, sauna and sports facilities, hotel and private bathrooms.

1. The shower tub is a module with the necessary slope that can be integrated in the joint grid of the tile covering as required.

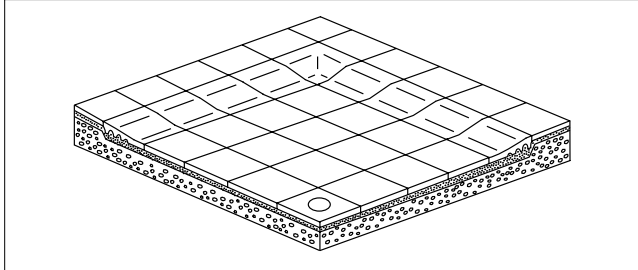

2. In combination with the cove skirting laid horizontally, a rounded transition between floor and wall covering is possible.

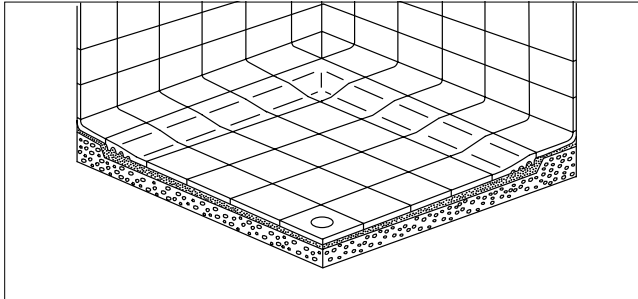

**Area Pro, Plural non-slip, Plural unglazed**

**Basis 3 Softcorn**

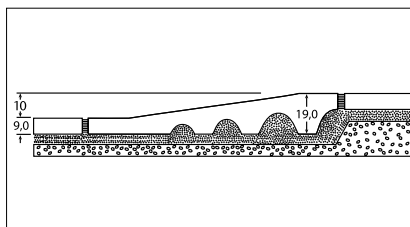
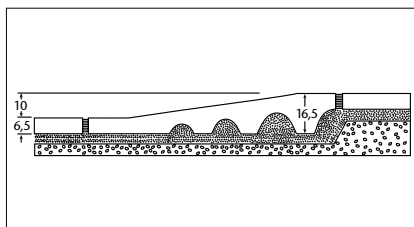
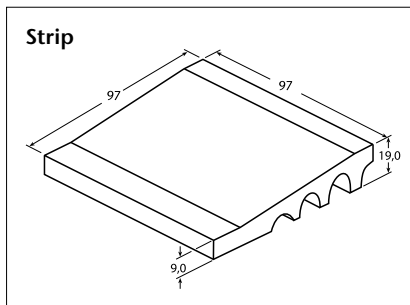
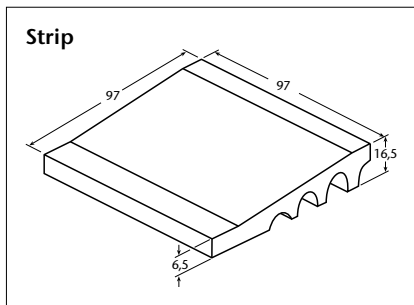
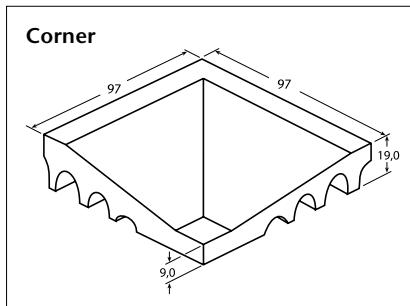
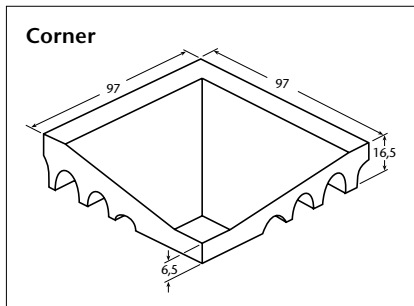

All references to as well as quotations from product and test standards are to be considered as information which is not binding. The latest versions apply.

## The Shower Tub System of the Series Chroma / Chroma unglazed – Quantum

This shower tub system consists of only two components: the strip and the one-piece corner belonging to it.

A peculiarity of the system is the special form of the slope which provides a difference in height of 10 mm. The edge of the shower tub designed in this manner is easy to pass on foot and with a wheel-chair. The relevant requirements (DIN 18040 or 18025) with regard to barrier-free construction taking into account the needs of senior and handicapped persons are effectively supported in this way.

Thanks to the “integrated slope” the time-consuming execution of the edge of the shower tub on site is no longer required, and together with the even lower side facilitating laying the processing of these tiles is absolutely simple:

The shower tub system is perfectly completed by the series Chroma / Chroma unglazed – Quantum.

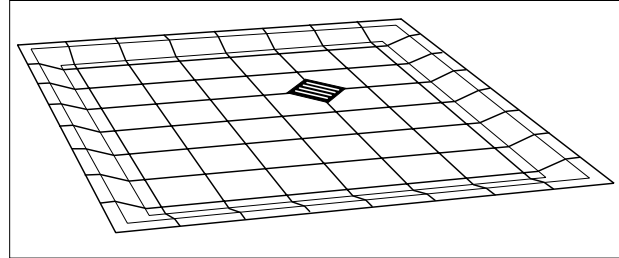

The shower tub system is based on a grid size of 12.5 x 12.5 cm. This permits a very variable dimensioning of the shower tub independent of standard dimensions and a harmonious integration in the shower installation or sanitary block.

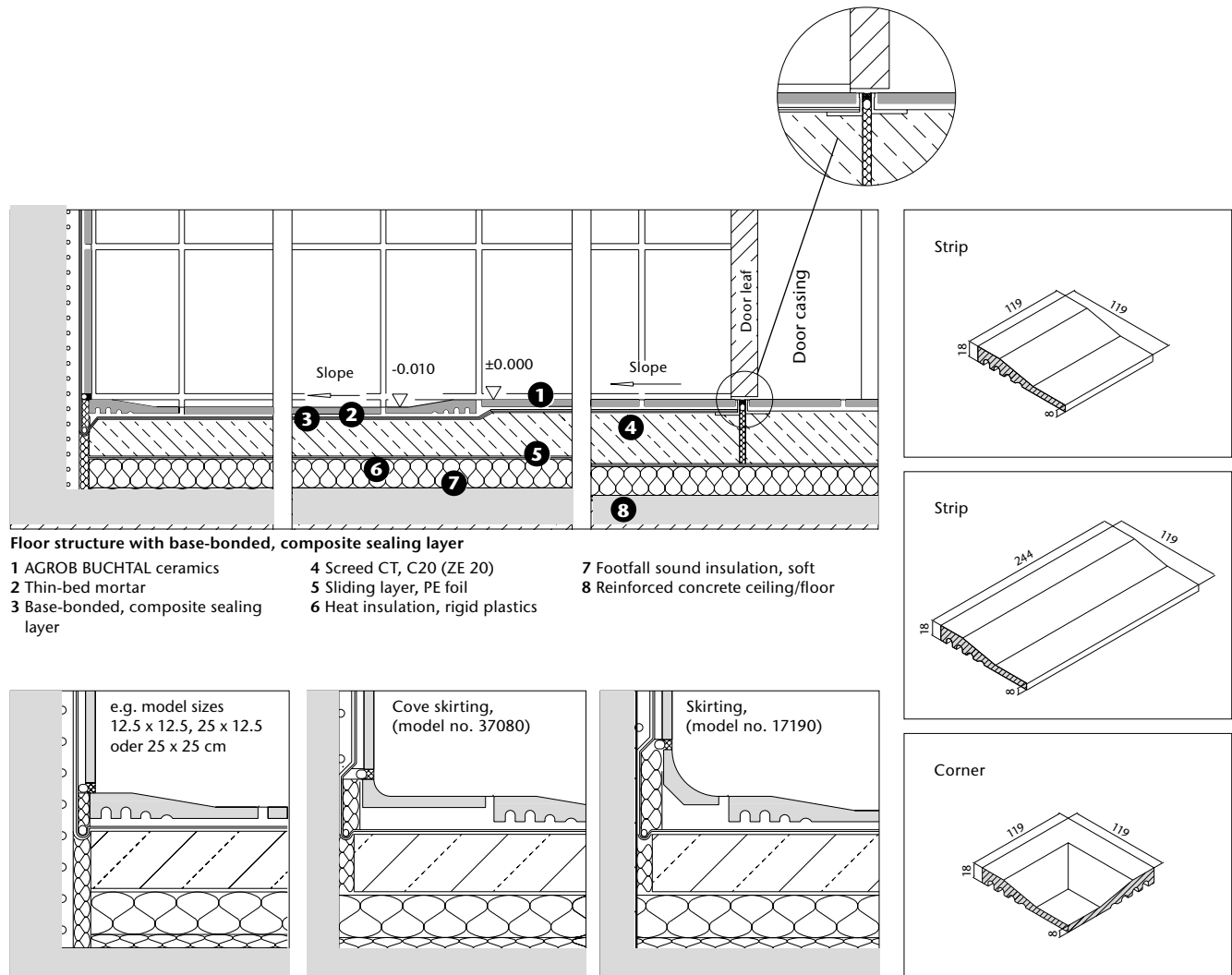

### Wall connection variants

The shower tub systems of AGROB BUCHTAL are laid on a continuous screed and therefore do not require a high-maintenance movement joint between shower tub and adjoining areas.

All references to as well as quotations from product and test standards are to be considered as information which is not binding. The latest versions apply.

## Cove Skirting

### Cove Skirting 10 x 10 cm

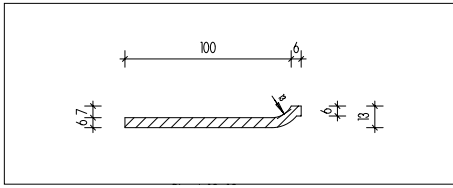

Fitting to:

**Area Pro**, smooth, 10 x 10 cm, unglazed  
**Plural/Plural non-slip**, smooth and slip-resistant, 10 x 10 cm  
**Basis 2**, smooth, 10 x 10 cm, glazed  
**Basis 3**, smooth, 10 x 10 cm, unglazed  
**Plural unglazed**, smooth, 10 x 10 cm

### Cove Skirting 10 x 15, 10 x 20, 10 x 30 and 10 x 60 cm

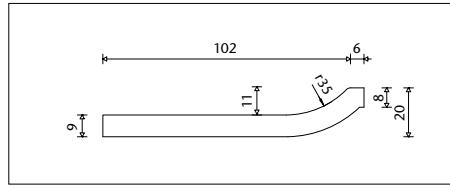

Fitting to:

**Emotion GRIP**, smooth or Softcorn, 10 x 20, 10 x 30 cm, unglazed  
**Basis 3**, smooth, 10 x 15, 10 x 20 cm, unglazed  
**Basis Pro**, smooth, 10 x 30 cm, unglazed  
**Area Pro**, smooth, 10 x 20, 10 x 30 und 10 x 60 cm, unglazed

### Cove Skirting 10 x 25, 10 x 50 and 10 x 60 cm

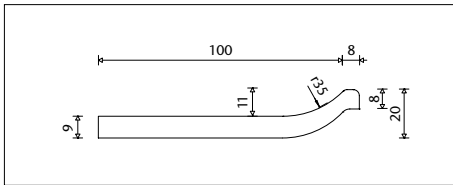

Fitting to:

**Ascona**, structured 10 x 25, 10 x 50, 10 x 60 cm glazed  
**Nova**, smooth 10 x 60 cm glazed  
**Quarzit**, structured 10 x 60 cm glazed

### Cove Skirting 12.5 x 25 cm

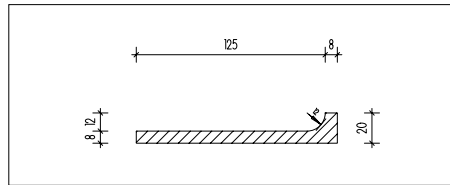

Fitting to:

**Chroma unglazed**, smooth, 12.5 x 25 cm, unglazed

### Cove Skirting 12.5 x 25 cm

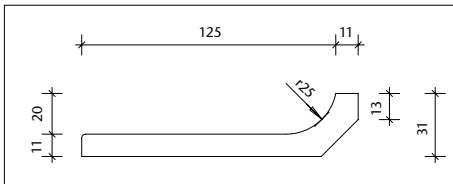

Fitting to:

**Ferrum**, smooth, 12.5 x 25 cm, unglazed

### Internal Corner

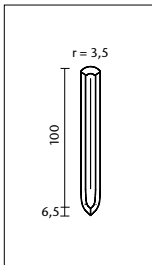

Fitting to  
cove skirting:

**Plural non-slip**,  
10 x 10 cm, glazed

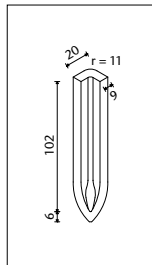

Fitting to  
cove skirting:

**Area Pro**,  
10 x 10, 10 x 20, 10 x 30,  
10 x 60 cm, unglazed

**Emotion GRIP**,  
10 x 20 and 10 x 30 cm,  
unglazed

**Basis 3**,  
10 x 20 cm, unglazed

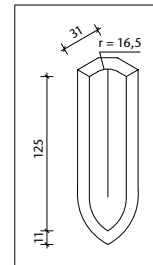

Fitting to  
cove skirting:

**Ferrum**,  
25 x 12.5 cm,  
unglazed

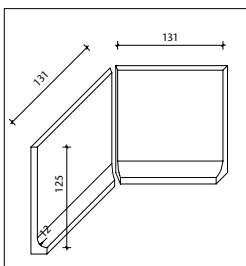

Fitting to  
cove skirting:

**Chroma unglazed**,  
12.5 x 25 cm, unglazed

**External corner**

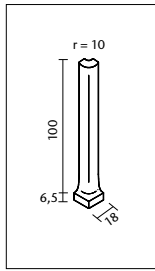

Fitting to  
cove skirting:  
**Plural non-slip,**  
10 x 10 cm, glazed

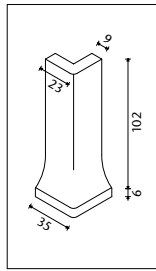

Fitting to  
cove skirting:  
**Area Pro,**  
10 x 10, 10 x 20, 10 x 30,  
10 x 60 cm, unglazed  
**Emotion GRIP,**  
10 x 20 und 10 x 30 cm,  
unglazed  
**Basis 3,**  
10 x 20 cm, unglazed

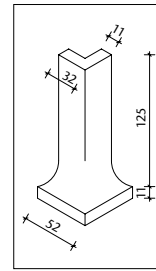

Fitting to  
cove skirting:  
**Ferrum,**  
25 x 12.5 cm,  
unglazed

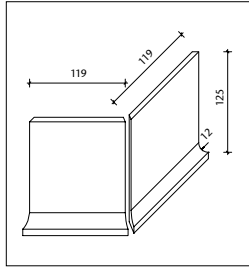

Fitting to  
cove skirting:  
**Chroma unglazed,**  
12.5 x 25 cm, unglazed

**Cove skirtings, cut/glued 15 x 60 cm and internal corners 15 x 15 cm**

Details: Can be manufactured from any tiles/panels. The look and the haptics correspond to those of the adjoining surface, i.e. both the same structure and the same color are guaranteed. Minimum order quantity for the skirtings: 50 pieces; corner: 50 pieces.

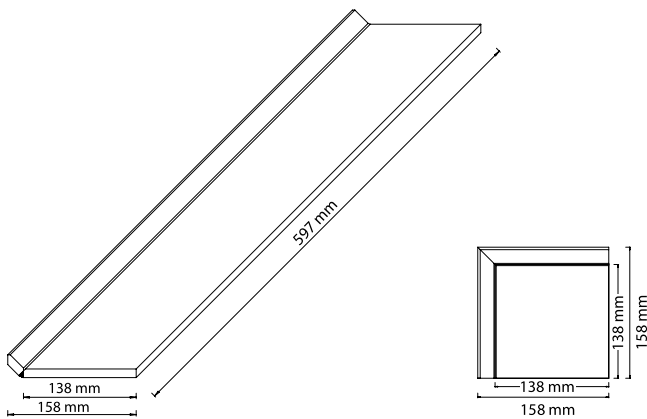

Cove skirting

Corner

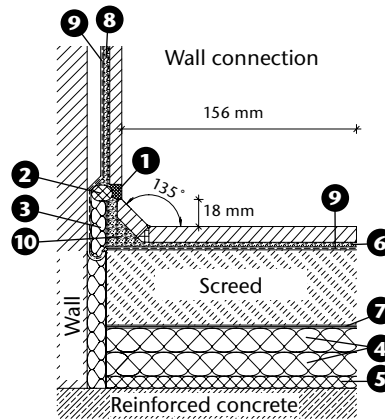

Scale 1:5

- 1 UW Silicone
- 2 Closed-cell PE foam cord or separating foil
- 3 Water-resistant elastic filling material
- 4 Heat insulation, rigid foam
- 5 Footfall sound insulation, soft
- 6 Mortar / adhesive
- 7 Sliding layer, PE foil
- 8 Thin-bed laying on rendering
- 9 Base-bonded sealing layer
- 10 Solid backfill

### Stair safety borders / stair tiles

Stair safety border  
40 x 597 mm  
with 3 grooves

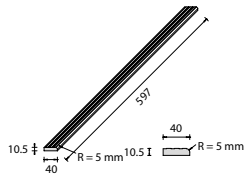

Stair safety border  
72 x 597 mm  
with 5 grooves

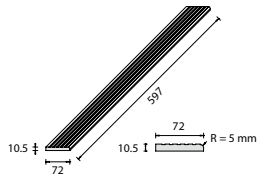

Stair safety border with bevel  
72 x 1447 mm  
with 5 grooves

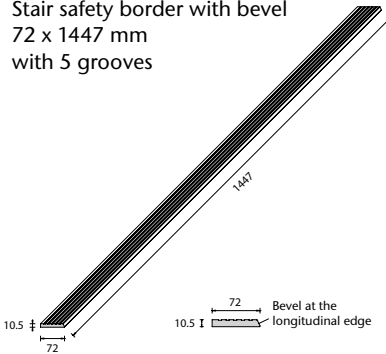

Stair safety border  
72 x 1197 mm  
with 5 grooves

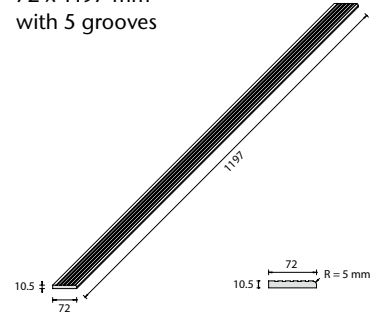

Stair tile  
597 x 1197 mm with 5 grooves

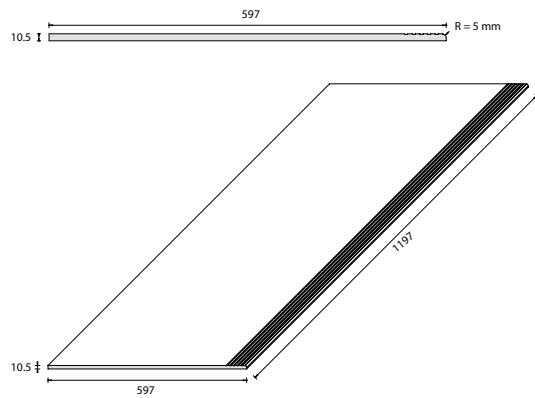

Stair tile with bevel  
307 x 1447 mm with 5 grooves

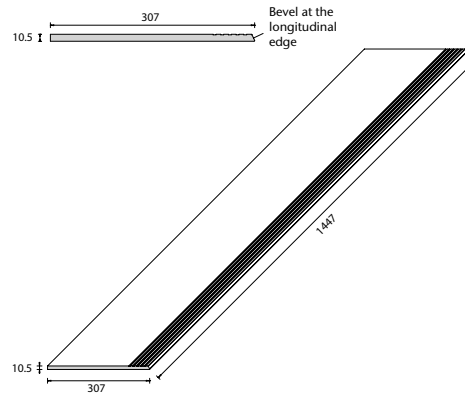

Patio tile with corner-adjacent rounded edges

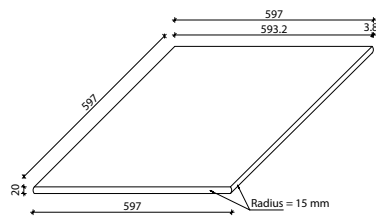

Patio tile with rounded edge on one side

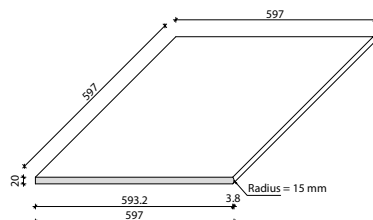

Patio tile step with nosing as corner solution

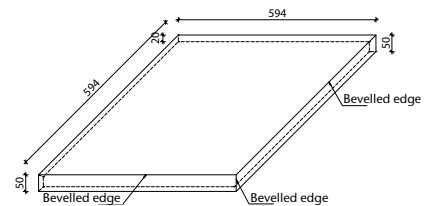

Patio tile with rounded edge on one side and grooves

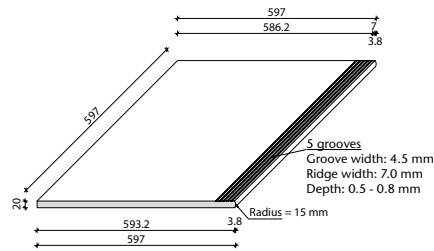

Patio tile with rounded edge on one side and grooves as corner solution (2 pieces)

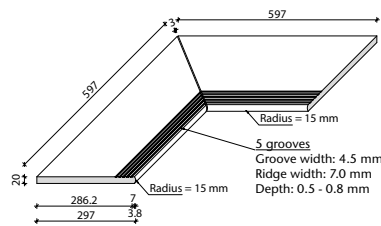

Patio tile step with nosing

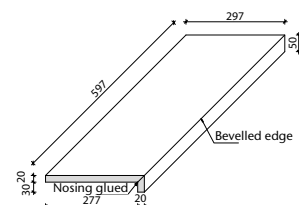



### 1. Construction Products Regulation (CPR)

The CPR distinguishes itself from the previous Construction Products Directive (CPD) above all by the Declaration of Performance, CE marking as well as assessment and verification of the constancy of performance of the product concerned.

Construction products brought into circulation after 1 July 2013 must comply with the CPR. "Bringing into circulation" means that a construction product is made available on the European market for the first time by the manufacturer. We would like to point out that the term of "provision" is delineated from that; it means the passing on of a construction product brought into circulation in the supply chain, e.g. from the specialist tile trade to end consumers.

Essential characteristics of a construction product – here ceramic tiles – are defined in Annex ZA of the harmonised standard DIN EN 14411.

### 2. CE marking

With the CE marking, the manufacturer indicates that it assumes responsibility for the conformity of the construction product with the performance stated in the Declaration of Performance as well as compliance with all relevant European legal regulations.

Furthermore, it is responsible for making sure that the CE marking is applied to the actual construction product, to a label or on the packaging. The CE marking is the sole conformity identification for all essential characteristics of a construction product. Additional marks may only be used for aspects which – in our case – are not regulated by DIN EN 14411.

### 3. Declaration of Performance

As of 1 July 2013, every manufacturer is obliged to establish a Declaration of Performance for each of its construction products. It thereby assumes responsibility for the conformity of the construction product with the declared performance. The Declaration of Performance replaces the former Declaration of Conformity.

The technical documentation of the manufacturer serves as basis for the Declaration of Performance. Among other things, it includes the results of the in-plant production controls such as e.g. initial tests.

The Declaration of Performance has to be provided with an arbitrary reference number by the manufacturer to which the CE marking refers, thus permitting unambiguous identification of the construction product.

The Declaration of Performance can be made available in printed or electronic form (e.g. by e-mail, CD or USB stick).

In addition, the Declarations of Performance for the construction products of AGROB BUCHTAL GmbH are to be found at [www.agrob-buchtal.de/leistungserklaerung](http://www.agrob-buchtal.de/leistungserklaerung). Alternatively, you can scan this QR code:



**Albania**

POWATEC-AL sh.p.k.  
Tel.: +355 4 2270731  
Mobile: +355 69 2033095  
E-mail: powatec@albmail.com

**Australia**

Ceramic Solutions (Aust) Pty Ltd.  
Tel.: +61 3 95 45 53 22  
E-mail: mail@ceramicsolutions.com.au  
Internet: www.ceramicsolutions.com.au

**Austria**

Dipl. Ing. Silvia Lederer  
Mobile: +43 664 30 76 68 6  
E-mail: silvia.lederer@deutsche-steinzeug.de

**Erwin Bauer**

Mobile: +43 664 115 3558  
E-mail: erwin.bauer@deutsche-steinzeug.de

**Bahrain**

Patric Kakoschky  
Tel.: +49 94 35 3 91-34 47  
Mobile: +49 160 7417906  
E-mail: patric.kakoschky@deutsche-steinzeug.de

**Baltic States**

Nedas Bobinas  
Tel.: +370 65 624217  
E-mail: buchtal.baltic@gmail.com

**Belgium**

Johan Vanrompay  
Mobile: +32 471 84 44 18  
E-mail: johan.vanrompay@deutsche-steinzeug.de

**Bosnia-Herzegovina**

Lokar Zastopstva d.o.o.  
Tel.: +386 15 61 21 63  
E-mail: lokar.zastopstva-ds@siol.net

**Bulgaria**

Hristo Shterev  
Mobile: +359 886 899 589  
E-mail: hsterev@gmail.com

**Canada**

**Eastern Canada**  
CERAGRES TILE GROUP INC.  
E-mail: j.racine@ceragres.ca

**Western Canada**

V.P. Tile Imports  
Tel.: +1 604 240 1760  
E-mail: peter@vptile.ca

**China**

Jeffrey Lung - AGROB BUCHTAL GmbH  
Shanghai Office  
Tel.: +86 021 63 81 09 86  
E-mail: jeffrey.lung@dsk-asia.com

**Jeffrey Lung - AGROB BUCHTAL GmbH**

Beijing Office  
Tel.: +86 010 58 69 19 01  
E-mail: jeffrey.lung@dsk-asia.com

**Croatia**

Lokar Zastopstva d.o.o.  
Tel.: +386 15 61 21 63  
E-mail: lokar.zastopstva-ds@siol.net

**Cyprus**

E.K.A. Ltd.  
Tel.: +357 2 5 85 44 44  
E-mail: mloizides@ekagroup.com

**Czech Republic**

Ceram Objekt s.r.o.  
www.ceramobjekt.cz  
Tel.: +420 2 71 74 17 414  
E-mail: gciprianova@ceramobjekt.cz

**Denmark**

Torben Christensen  
Tel.: +45 242 05 14 8  
E-mail: buchtal@buchtal.dk

**Egypt**

Patric Kakoschky  
Tel.: +49 94 35/3 91-34 47  
Mobile: +49 160 7417906  
E-mail: patric.kakoschky@deutsche-steinzeug.de

**Finland**

ABL Finland OY  
Tel.: +358 9 3 50 87 00  
E-mail: abl@abl.fi

**France**

Christophe Rodriguez  
Deutsche Steinzeug France S.A.R.L.  
Mobile: +33 6 40 94 34 32  
E-mail: buchtal@buchtal.fr  
Internet: www.agrob-buchtal.de

**Great Britain**

Rolf Klebl  
Mobile: +49 160 74 28 839  
E-mail: rolf.klebl@deutsche-steinzeug.de

**Greece**

Emco S.A.  
Tel.: +30 210 6 13 83 10  
E-mail: jbog@emco.gr

**Hungary**

Roland Fekete  
Tel.: +36 96 51 70 17  
E-mail: feketeroland@buchtal.hu

**Iceland**

Birgisson ehf  
Tel.: +354 5160602  
E-mail: egill@birgisson.is  
Internet: www.birgisson.is

**India**

Patric Kakoschky  
Tel.: +49 94 35 3 91-34 47  
Mobile: +49 160 7417906  
E-mail: patric.kakoschky@deutsche-steinzeug.de

**Italy**

Luigi Maresca  
Tel.: +49 94 35 3 91-34 51  
E-mail: luigi.maresca@deutsche-steinzeug.de

**Japan**

Rolf Klebl  
Tel.: +49 94 35 3 91-33 26  
Mobile: +49 160 742 88 39  
E-mail: rolf.klebl@deutsche-steinzeug.de

**Kosovo**

Lokar Zastopstva d.o.o.  
Tel.: +386 15 61 21 63  
E-mail: lokar.zastopstva-ds@siol.net

**Kuwait**

Patric Kakoschky  
Tel.: +49 94 35 3 91-34 47  
Mobile: +49 160 7417906  
E-mail: patric.kakoschky@deutsche-steinzeug.de

**Lebanon**

Patric Kakoschky  
Tel.: +49 94 35 3 91-34 47  
Mobile: +49 160 7417906  
E-mail: patric.kakoschky@deutsche-steinzeug.de

**Luxembourg**

Philip Daelemans  
Mobile: +32 495 30 33 03  
E-mail: philip.daelemans@buchtal.be

**Macedonia**

Lokar Zastopstva d.o.o.  
Tel.: +386 15 61 21 63  
E-mail: lokar.zastopstva-ds@siol.net

**Moldavia**

Sabin Maghiar  
Tel.: +40 743 45 29 58  
E-mail: sabin.maghiar@deutsche-steinzeug.ro

**Montenegro**

Lokar Zastopstva d.o.o.  
Tel.: +386 15 61 21 63  
E-mail: lokar.zastopstva-ds@siol.net

**Namibia**

O. Behrens & Co. (PTY) Ltd., Windh.  
Tel.: +264 61 23 83 00  
E-mail: perstling@obeco.com.na

**The Netherlands**

Luuk Bovens  
Mobile: +31 623 838399  
E-mail: luuk.bovens@deutsche-steinzeug.de

**Norway**

Stein M. Skogstad  
Tel.: +47 66 77 94 98  
Mobile: +47 91 39 52 08  
E-mail: stein@agrob-buchtal.no

**Poland**

Rafal Butkiewicz  
Tel.: +48 6 01 70 67 57  
E-mail: biuro@agrob-buchtal.pl

**Portugal**

Lusomatec  
Tel.: +351 915828266  
E-mail: nuno.conceicao@lusomatec.pt  
Internet: www.lusomatec.pt

**Qatar**

Patric Kakoschky  
Tel.: +49 94 35 3 91-34 47  
Mobile: +49 160 7417906  
E-mail: patric.kakoschky@deutsche-steinzeug.de

**Romania**

Sabin Maghiar  
Tel.: +40 743 45 29 58  
E-mail: sabin.maghiar@deutsche-steinzeug.ro

**Saudi Arabia**

Patric Kakoschky  
Tel.: +49 94 35 3 91-34 47  
Mobile: +49 160 7417906  
E-mail: patric.kakoschky@deutsche-steinzeug.de

**Serbia**

Lokar Zastopstva d.o.o.  
Tel.: +386 15 61 21 63  
E-mail: lokar.zastopstva-ds@siol.net

**Slovakia**

BUCHTAL SK, s.r.o.  
Tel.: +421 2 44 25 03 69  
E-mail: b.hauswald@agrob-buchtal.sk  
Internet: www.agrob-buchtal.sk

**Slovenia**

Lokar Zastopstva d.o.o.  
Tel.: +386 15 61 21 63  
E-mail: lokar.zastopstva-ds@siol.net

**South Africa (RSA)**

Patric Kakoschky  
Tel.: +49 94 35 3 91-34 47  
Mobile: +49 160 7417906  
E-mail: patric.kakoschky@deutsche-steinzeug.de

**Spain**

Joaquin Prat Pérez-Nieves  
Mobile: +34 607 923 470  
E-mail: joaquin.prat@buchtal.es  
Internet: www.buchtal.es

**Sweden**

Stein M. Skogstad  
Tel.: +47 66 77 94 98  
Mobile: +47 91 39 52 08  
E-mail: stein@agrob-buchtal.no

**Switzerland**

Deutsche Steinzeug Schweiz AG  
Tel.: +41 41 6 32 50 60  
E-mail: info@deutsche-steinzeug.ch

**Turkey**

Patric Kakoschky  
Tel.: +49 94 35 3 91-34 47  
Mobile: +49 160 7417906  
E-mail: patric.kakoschky@deutsche-steinzeug.de

**UAE**

Patric Kakoschky  
Tel.: +49 94 35 3 91-34 47  
Mobile: +49 160 7417906  
E-mail: patric.kakoschky@deutsche-steinzeug.de

**Ukraine**

Andriy Horak  
Tel.: +49 94 35 3 91-32 76  
Mobile: +49 160 741 26 17  
Fax: +49 94 35 3 91-30 32 76  
E-mail: a.horak@deutsche-steinzeug.de

**Sales management****Austria**

Robert Wölfler  
Tel.: +43 664 1342659  
E-mail: robert.woelfler@deutsche-steinzeug.de

**Belgium, The Netherlands, Luxembourg**

Richard van der Maaten  
Mobile: +31 (0)621 478134  
E-mail: richard.van-der-maaten@deutsche-steinzeug.de

**Eastern Europe without Bulgaria, Poland and Romania**

Markus Pavelic  
Tel.: +49 94 35 3 91-3463  
Mobile: +49 171 56 74 713

**France, Spain, Portugal, Monaco, Andorra**

Christophe Rodriguez  
Mobile: +33 640 94 34 32  
E-mail: christophe.rodriguez@deutsche-steinzeug.de

**Korea, Taiwan, Hong Kong, Thailand, China, Japan, Singapore, Indonesia, The Philippines, Malaysia, Brunei, Vietnam, Myanmar, Laos, Cambodia**

Jeffrey Lung  
Mobile: +852 51 67 36 66  
E-mail: jeffrey.lung@dsk-asia.com

**Australia / New Zealand, Bulgaria, Cyprus, Egypt, Greece, India, Iran, Iraq, Libya, Middle East, Namibia, Poland, Romania, Sudan South Africa and Turkey**

Patric Kakoschky  
Tel.: +49 94 35 3 91-34 47  
Mobile: +49 160 741 79 06  
E-mail: patric.kakoschky@deutsche-steinzeug.de

**Northern Europe, Baltic States, Canada, Great Britain, Ireland**

Rolf Klebl  
Tel.: +49 94 35 3 91-33 26  
Mobile: +49 160 742 88 39  
E-mail: rolf.klebl@deutsche-steinzeug.de

**Italy**

Virginio Quirci  
Mobile: +39 (335) 5360808  
E-mail: virginio.quirci@deutsche-steinzeug.de

**Switzerland**

Deutsche Steinzeug Schweiz AG  
Renato Borsani  
Tel.: +41 41 632 50 60  
E-mail: renato.borsani@deutsche-steinzeug.ch

**USA**

DSA Deutsche Steinzeug America, Inc.  
Tel.: +1 770 442 55  
Fax: +1 770 442 55  
E-mail: udo.reich@agrob-buchtal.com  
E-mail: udo.reich@drytilenorthamerica.com  
E-mail: info@agrob-buchtal.com  
Internet: www.agrob-buchtal.com

**Latin America**

Diego Chavez  
Tel.: +591 76 34 04 22  
E-mail: diego@buchtal.latam.com  
Internet: www.gc latinoamerica.com

Project: Bildungspark Schweizerischer Plattenverband / Location: Dagmersellen, Switzerland / Architect: Amberg Architekten AG, Sursee, Switzerland / Series: Craft / Photo: Adriano Faragulo



Project: Horner Bad / Location: Bremen, Germany / Architect: janßen bär partnerschaft mbB, Bad Zwischenahn /  
Series: Pool edge system Finland, Swimming pool special programme, Emotion, Plural unglazed / Photo: Jochen Stüber



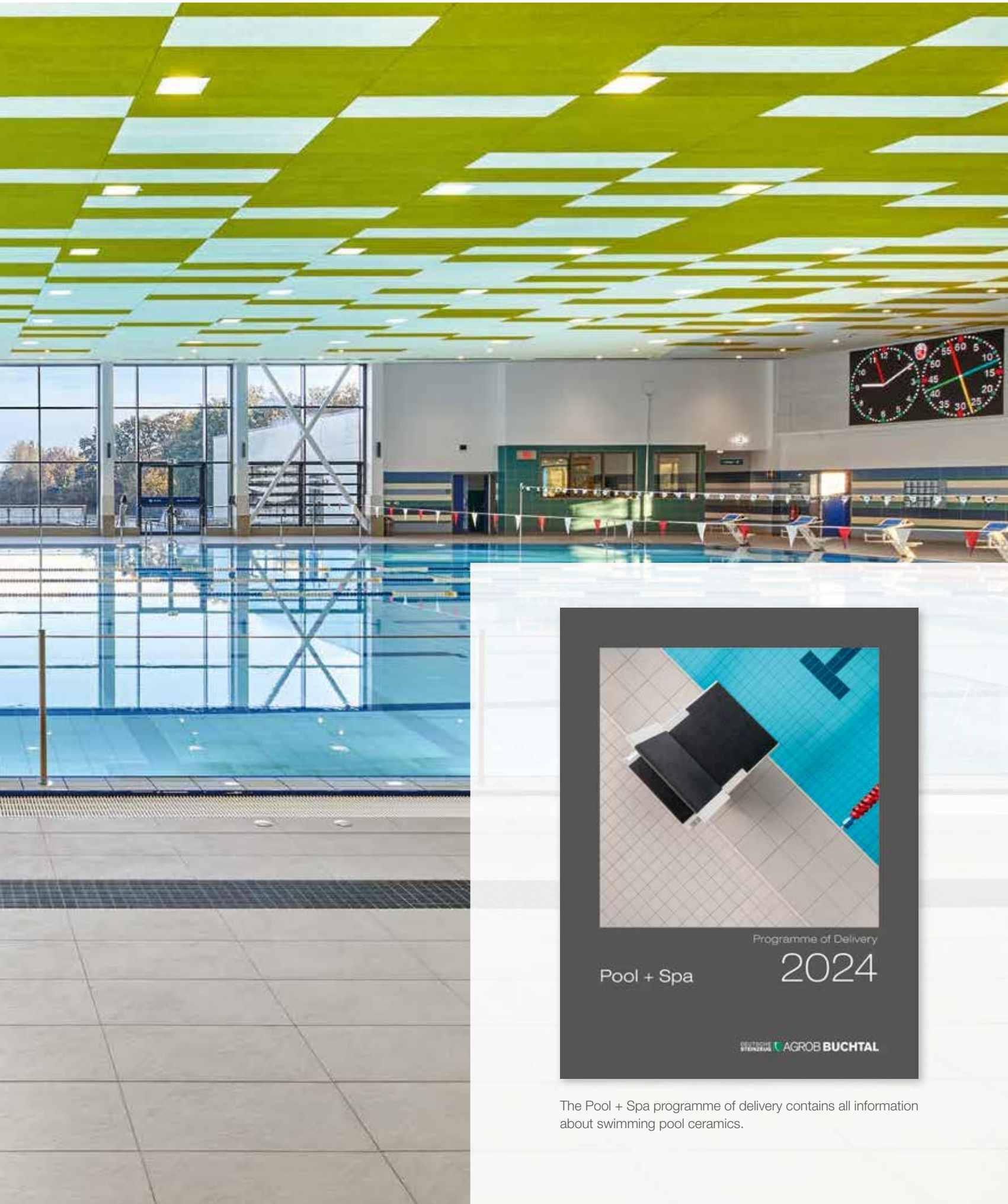

The Pool + Spa programme of delivery contains all information about swimming pool ceramics.

**Easy to find**

Each individual series is always represented as follows:

- Color chart
- Short description
- Product specifications

- 1 **Series name;** sort of material (see page 543) and relevant product standard (see page 544)
- 2 **Schematic arrangement of the models** from left to right: Standard models from small to large: in the case of extruded split tiles, at first rectangular and then square models from small to large, fittings/special pieces

3 **Peculiarities** of the model

4 **Model number** (only in the case of extruded split tiles)

5 **Nominal dimensions** = work size + recommended joint width in centimetres and inches  
**Work size** = only material dimensions without joint

6 **Surface quality**

7 **Logistic product specifications**

8 **Product standard**

9 **Slip-resistance classification:**  
 Barefoot areas/public and industrial areas (see pages 11 and 550 and the following)

10 **Stress groups 1-5;** orientation help for the industrial and commercial sector (see page 545 and the following)

11 **Article number**



12 **Abrasion**  
 In the case of glazed materials according to stress groups 1 - 5; (see page 546)

13 **Designation and/or number of color**

14 **Price group** (pricing unit in brackets)

















15 **Color Shade Variation**  
 ("Color shade variation" refers to the variations in color between the tiles of a certain color, i.e. the degree of shading. Our products are classified into 4 shading coefficients.)

- V0** No variation / no play of colors
- V1** Low variation / low play of colors
- V2** Medium variation / medium play of colors
- V3** High variation / high play of colors
- V4** Strong variation / strong play of colors

402		<b>PLURAL NON-SLIP 1</b>		
		stoneware		
		2 Mosaic <sup>2/4</sup>		
		2.5 x 2.5 cm	5 x 5 cm	10 x 10 cm
				
		3 Sheet: 297 x 297 mm		
5	Nom. dim. - cm/in	2.5 x 2.5 / 1 x 1	5 x 5 / 2 x 2	10 x 10 / 4 x 4
6	Work size	23 x 23 x 6.5 mm	47 x 47 x 6.5 mm	97 x 97 x 6.5 mm
6	Surface	smooth, matt	smooth, matt	smooth, matt
6	m <sup>2</sup> - pieces	11 sheets	11 sheets	11 sheets
6	m <sup>2</sup> - kg	12.100	12.331	13.101
6	Bundle - pieces	11 sheets	11 sheets	11 sheets
6	Bundle - m <sup>2</sup>	1.000	1.000	1.000
6	Bundle - kg	12.100	12.331	13.101
6	Pallet - m <sup>2</sup>	48.000	64.000	64.000
6	Pallet - kg	580.800	789.184	838.464
8	Product standard	Bib	Bib	Bib
8	Slip resistance	R10/B	R10/B	R10/B
8	Stress group	1	1	1
10	neutral 10	4	4	4
13	(active white) 15	902-2120H 11	905-2120H 14	910-2120H
		Price gr. A238 (m <sup>2</sup> )	Price gr. A205 (m <sup>2</sup> )	Price gr. A166 (m <sup>2</sup> )

We are exclusively working on the basis of our General Terms and Conditions (status: 03/2022).

**The following symbols are used:**

-  Hytect surface (for description, refer to pages 10 and 549)
-  Protecta surface upgrading (for description, refer to page 549)
-  Novelties
-  no shodfoot traffic
-  Rectified
-  Conically rectified
-  Rectified wall tiles with rounded, bevelled edges
-  Make-to-order production: return and/or cancellation of ordered products not possible
-  Orientation aid for the blind analogue to the requirements of DIN 32984
-  Frost-resistant
-  **R9** Slip-resistant
-  **B** Slip-resistant / Barefoot areas
-  Made in Germany
-  Glued thermoplastically
-  also available in other colors
-  6 mm tile



This brochure was printed on paper with FSC® certificate. By purchasing FSC products, we support responsible forest management subject to controls according to the stringent social, ecological and economical criteria of the Forest Stewardship Council®.



Management System  
ISO 9001:2015

www.tuv.com  
ID 9000027001



AGROB BUCHTAL GmbH  
Buchtal 1, D-92521 Schwarzenfeld  
Tel.: +49 (0) 94 35-391-0  
Fax: +49 (0) 94 35-391-34 52

E-Mail: [info@agrob-buchtal.de](mailto:info@agrob-buchtal.de)  
Internet: [www.agrob-buchtal.de](http://www.agrob-buchtal.de)

01/2024, [www.assenmacher.net](http://www.assenmacher.net)



The publisher does not assume liability for misprints.  
Color deviations when compared to the original products may occur as a result of printing.