

BATHROOM



Explore the craftsmanship of Ian Clare, through his exclusive range of ceramic basins.



Bring Ian Clare's master craftsmanship into your bathroom today.



STYLE

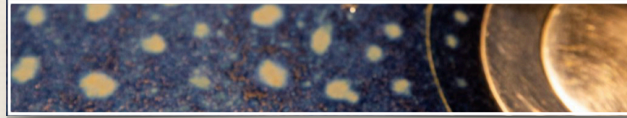

Transform Your Bathroom with Master Potter Ian Clare's Handcrafted Basins

Ian Clare is a multi-award-winning master potter from Tasmania who brings a unique touch to his ceramic artistry. Having apprenticed under Japanese master potter Shigeo Shiga, Ian's work is richly inspired by Japanese pottery techniques and the natural beauty of Tasmania's coastal landscapes. Ian's 50 years of dedication to his craft are reflected in a stunning range of offerings. From exquisite domestic ware to bespoke, one-of-a-kind commissions, his work brings elegance and character to any space.

Awards Include

- 2024- Huon Vally Arts Award for sculpture
- 2022 - The Premier's Award for excellence
- Tasmania's highest craft award -
- 2021 - Tas Craft Fair best working exhibit
- 2020 - World Craft Council Competition
- 1st place awarded for excellence -

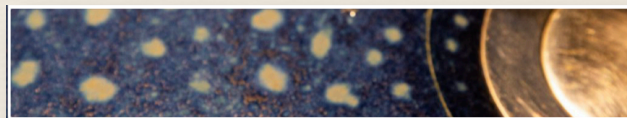

Ian Clare

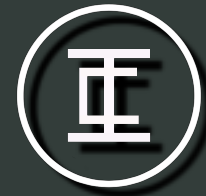

Studio Potter



Hand Crafted Basins

- made to order -

SPECIAL ORDERS



Custom Design Your Bathroom

For those seeking something truly unique, Ian offers the option to custom design basins tailored to your specific style, size, and colour and preferences. Contact us to start your custom order journey today.

Ordering

Because your basin is made to order there is a lead time of 6-8 weeks. If your bathroom build or renovation requires a shorter lead time depending on Ian's kiln schedule Ian can bring forward your order to suite, this does come at a small extra cost.

For enquiries or to place an order please contact us directly

Email - dgclare@tpg.com.au
Mobile - +61 421358961

Order Form



BATHROOM

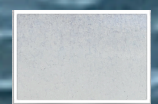

Ghost Gum White

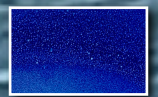

Southern Ocean



Midnight Blue

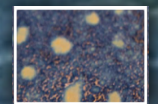

Constellatio

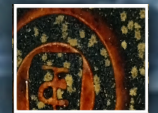

Tea Dust



Tenmoku

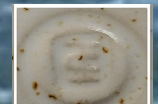

Freckle



Fern

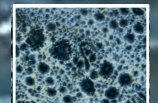

Otoll

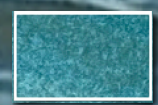

Aqua

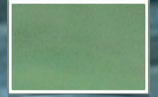

Lichen



Franklin

F1 380W x 120H



Derwent

D15 L 380W x 120H

D12 S 320W x 110H



Huon

H15 L 440W x 130H

H12 M 360W x 150H

H10 S 300W x 120H