

**(RH) Removable hinge:**  
 Doors opening within 1200mm of a wc pan must be provided with easily removable or lift-off hinges in strict accordance with the NCC/BCA 2019 & the building interim regulations 2018.

**(HR) Hand rail:**  
 Continuous handrail along full length of flight 865mm vertically above nosing of stair treads in accordance with clause 3.9.2.4 of NCC/BCA 2019 & the building interim regulations 2018.

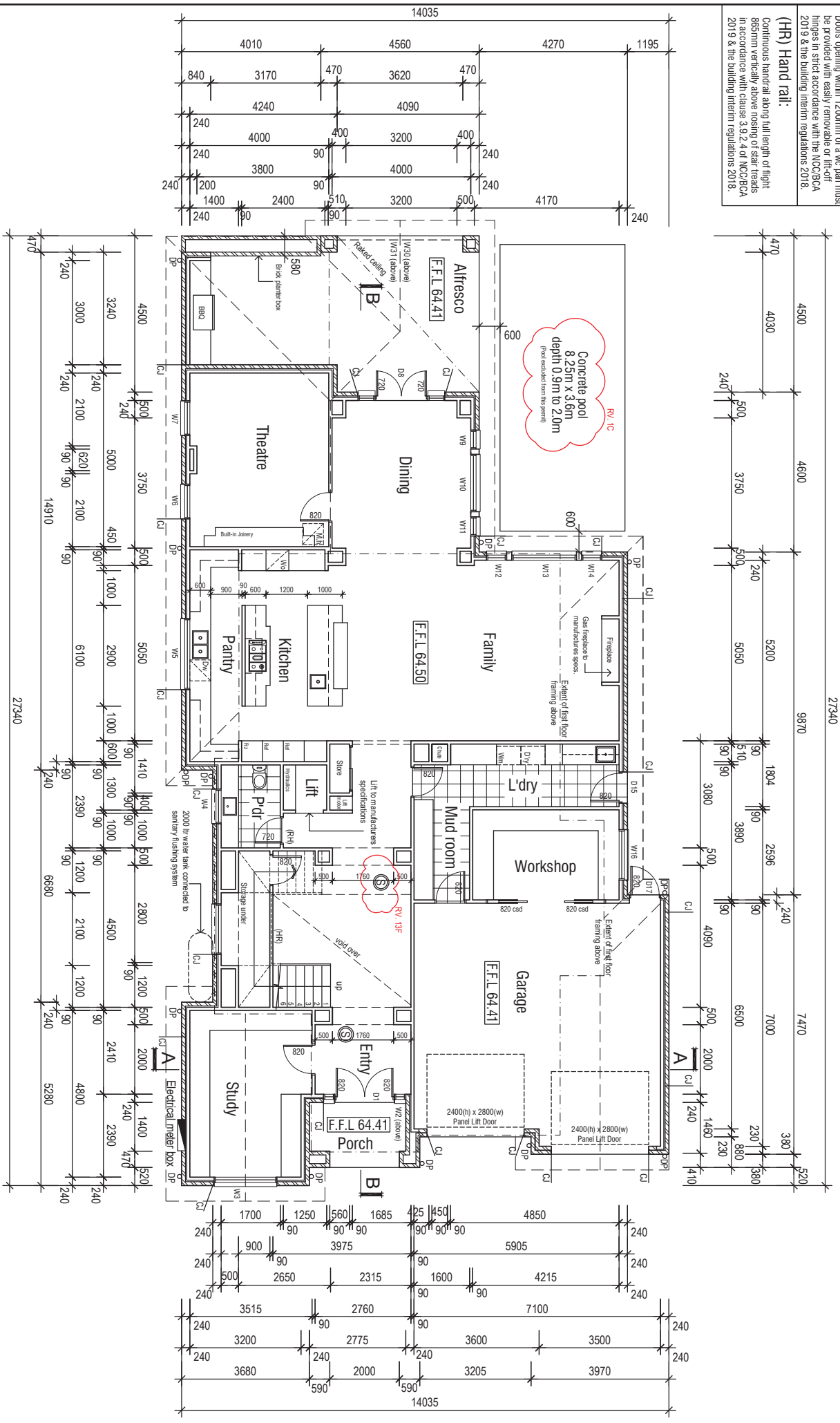

# Proposed Ground Floor Plan

Scale 1 : 1 0 0 @ A3



**JONTIAN GROUP**  
 building design + town planning  
 level 2, 213 - 219 Buckley Street, Essendon, Victoria 3040  
 t 9394 2811  
 www.jontiangroup.com.au

**PROJECT : PROPOSED DWELLING & GARAGE**

**CLIENT :**

**ADDRESS : GLENVIEW ROAD STRATHMORE**

DATE: 01.03.19    SCALE: AS SHOWN    DRAWN: K.T.    SHEET: 3 OF 11

