

NEW SEPARATE LAUNDRY.
SET OUT BASED ON EXISTING WALLS.

SINK TO BE POSITION TO NORTH END OF
LAUNDRY JOINERY.

MOSAIC HERRINGBONE TILED FLOOR
TO MATCH EXISTING BATHROOM.
FLOOR WASTE TO CENTER OF LAUNDRY.

INSTALLATION OF DOWNLIGHTS +
EXHAUST FAN TO CEILING.

NEW LOUVERED WINDOW TO LAUNDRY,
900MM SILL HEIGHT FROM FFL

WINDOW DIMENSIONS: 1200(h) x 450(w)MM

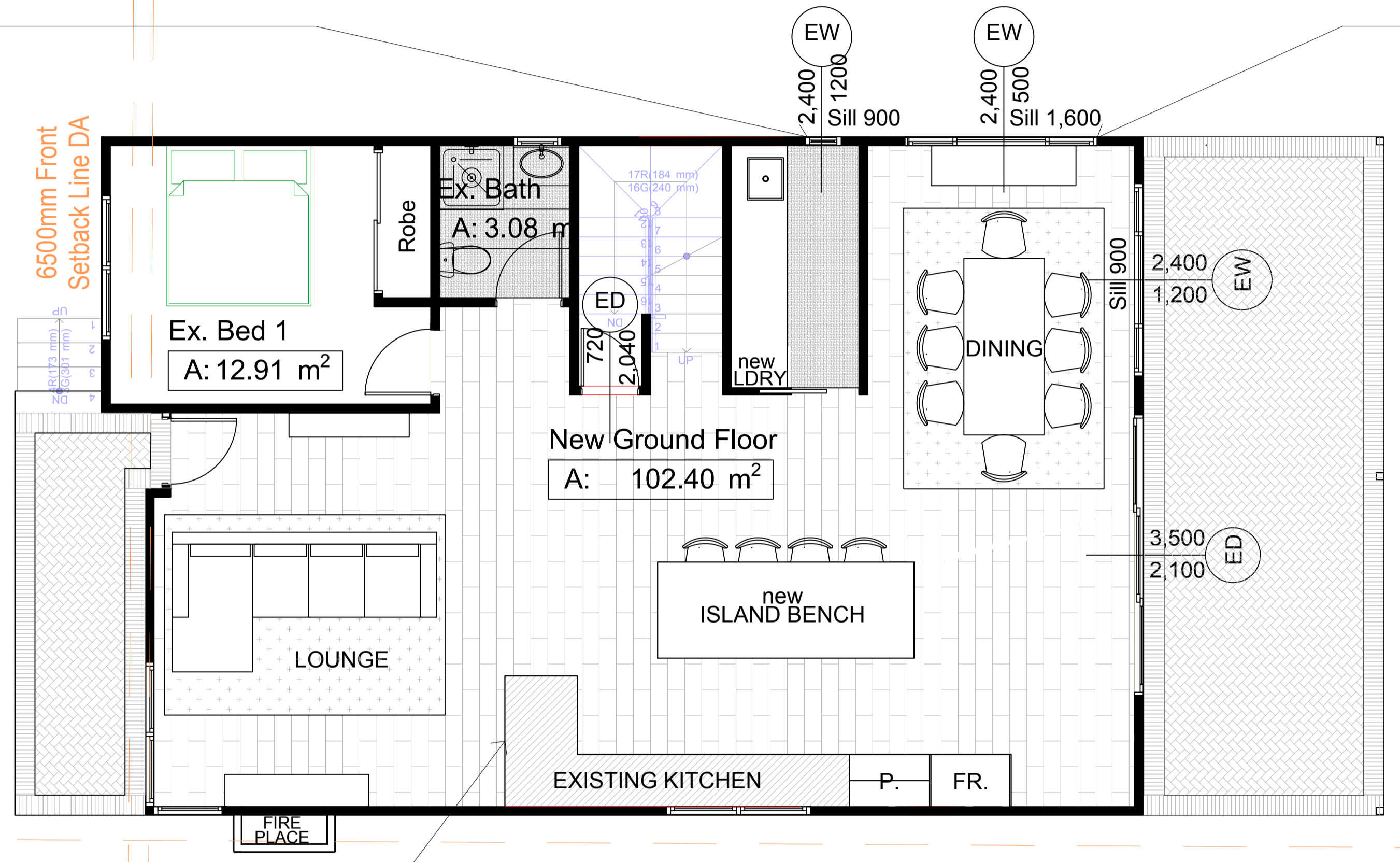

HIGH LEVEL WINDOW TO BE
RE-CENTERED ON DINING ROOM WALL.

EXISTING KITCHEN LAYOUT HAS BEEN
UPDATED TO SUIT JOINERY ON SITE.

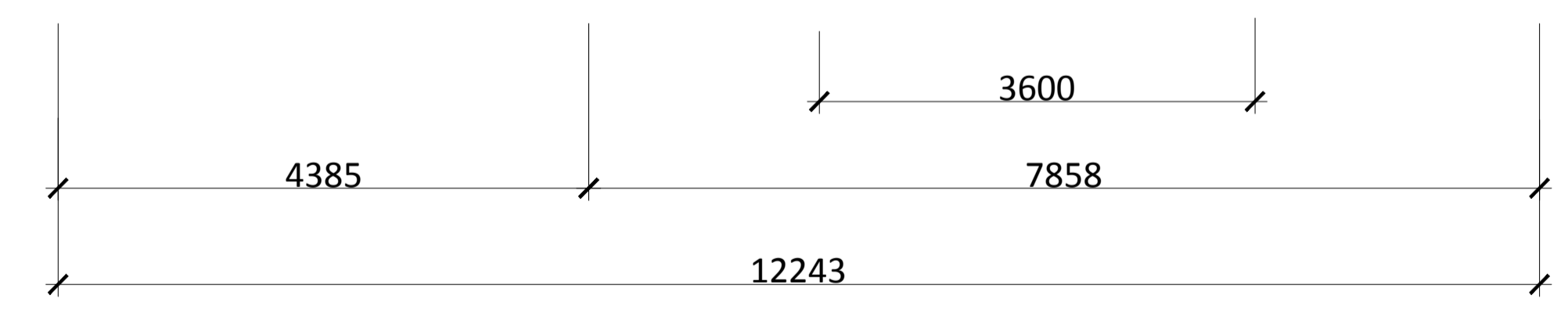

1.1 PROPOSED LAYOUT TO GROUND FLOOR
PLAN SCALE 1:50

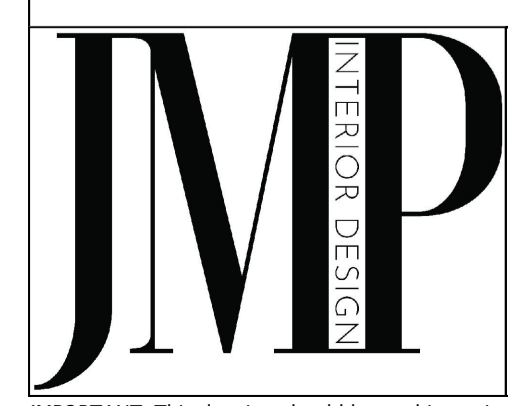
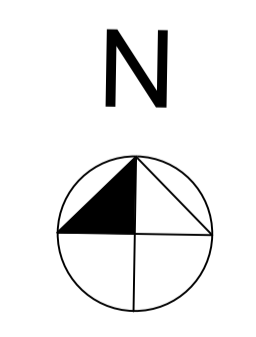

GENERAL NOTES:
DRAWINGS TO BE READ IN CONJUNCTION WITH
INTERIOR FINISHES SCHEDULE.
DRAWINGS TO BE READ IN CONJUNCTION WITH
ARCHITECTURAL OR OTHER CONSULTANTS' DRAWINGS.
CHECK ALL DIMENSIONS ON-SITE PRIOR TO
CONSTRUCTION OR FABRICATION OF JOINERY OR OTHER
COMPONENT OFF-SITE. DIMENSIONS ARE GENERALLY
IN MILLIMETERS, UNLESS OTHERWISE SPECIFIED.
IN CASE OF DISCREPANCIES BETWEEN DOCUMENTS OR
SITE CONDITIONS AGAINST DID DOCUMENTS, VERIFY
WITH INTERIOR DESIGNERS PRIOR TO CONSTRUCTION.

DATE	AMENDMENT DESCRIPTION	ISSUE	DRAWN
24/03/21	CD PRESENTATION	CD1	JMP
13/04/21	CDC MODIFICATION	REV1	JMP
23/05/21	FOR CONSTRUCTION	C1	JMP

CLIENT:	JESSICA MASTROIANNI
PROJECT:	MASTROIANNI RESIDENCE Lot 17 Sec E DP 975160 7 Short Street North Manly, NSW 2100

DRAWING TITLE:			
PROPOSED LAYOUT PLAN GROUND FLOOR			

STATUS			
FOR CONSTRUCTION			
DRAWN	APPROVED	PROJ. NO.	ISSUE
JMP	-	21.03	C1
SCALE	DATE	DRAWING	
1:50 @ A1	24/03/21	ID_PLN.01	

IMPORTANT: This drawing should be read in conjunction with all relevant contracts, specifications, reports and drawings. Do not scale drawings. Verify all dimensions on-site before commencing work. Any discrepancies to be referred to Interior Designer prior to proceeding. Josephine Maruca-Parker Interior Design shall not be liable for any loss or claims, whatsoever, arising from or in respect of any errors existing or resulting from data, howsoever, transferred from the computer system of the Interior Designer to systems of the Client or other Consultants. The recipient of the data shall be responsible for checking accuracy and completeness of data received. Any use of the electronic data, in part or whole, shall be at the user's risk. The CAD files and their contents are solely representations of the Project information and cannot be relied upon beyond the representation shown on the PDF versions of the drawings, as provided by the Interior Designer. Copying or reproduction of this drawing is strictly prohibited without the consent of Josephine Maruca-Parker Interior Design.