Sheet Index

Layout ID	Layout Name	Remark
101	3D view	
102	1.50 Existing floorplan	
103	2. Demolition Floorplan	
104	Proposed Floorplan	
105	Construction works plan	
106	Scheme board 1 shelving syste...	
107	Scheme board 2 wine racks and ...	
108	Scheme Board 3 Timber ceiling ...	
109	vintage lighting	
110	IE-1 & 2 Construction	
111	IE-3 & 4 Construction	
112	IE-1 Furniture setout	
113	IE-2 Furniture Set out	
114	IE-3 Furniture Setout	
115	IE-4 Furniture Setout	
116	Counter and Wine Rack Furnitur...	
117	Counter and wine rack joinery	



La Petite France Delicatessen

Olivier Schille

4 Blair Street

SHEET TITLE:

Sheet Index

REVISION #:

ISSUED: 17/08/2017

PROJECT #: #PIn

**Encompass Ideas Interior
Architecture**

PO Box 22200, Khandallah,
Wellington, 6441, New
Zealand

PHONE: Ph 021 5 999 55

Simone@eideas.co.nz

www.encompassideas.co.nz

ALL DIMENSIONS TO BE
VERIFIED ONSITE.
CONSTRUCTION TO COMPLY
WITH CURRENT NZ BUILDING
CODE & NZS:3604

OWNERSHIP OF PLANS AND
DESIGN COPYRIGHT BELONGS
TO ENCOMPASS GROUP LTD
UNTIL ALL PLANS ARE PAID
FOR.

SHEET

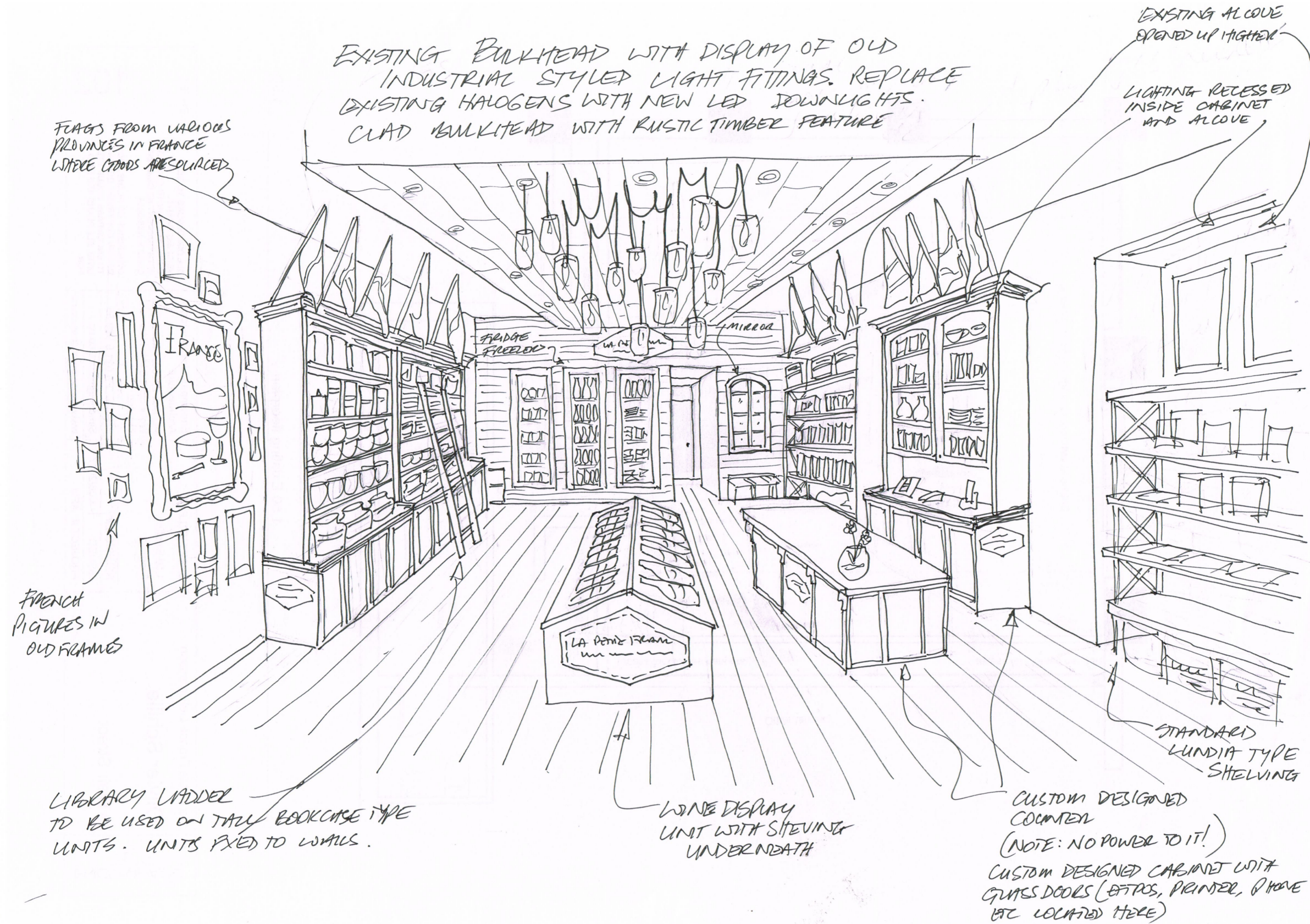

Artist Impression of La Petite France Store

Encompass Ideas Interior Architecture
 PO Box 22200, Khandallah,
 Wellington, 6441, New
 Zealand
 PHONE: Ph 021 5 999 55
 Simone@eidideas.co.nz
 www.encompassideas.co.nz

ALL DIMENSIONS TO BE
 VERIFIED ON SITE.
 CONSTRUCTION TO COMPLY
 WITH CURRENT NZ BUILDING
 CODE & NZS:3604
 OWNERSHIP OF PLANS AND
 DESIGN COPYRIGHT BELONGS
 TO ENCOMPASS GROUP LTD
 UNTIL ALL PLANS ARE PAID
 FOR.

REVISED PLANS
 20.7.16

Olivier Schille
La Petite France
Delicatessen
 4 Blair Street

SHEET TITLE:
 3D view
 REVISION #:
 ISSUED:
 PROJECT #:
 17/08/2017
 #Pin

SHEET **101**



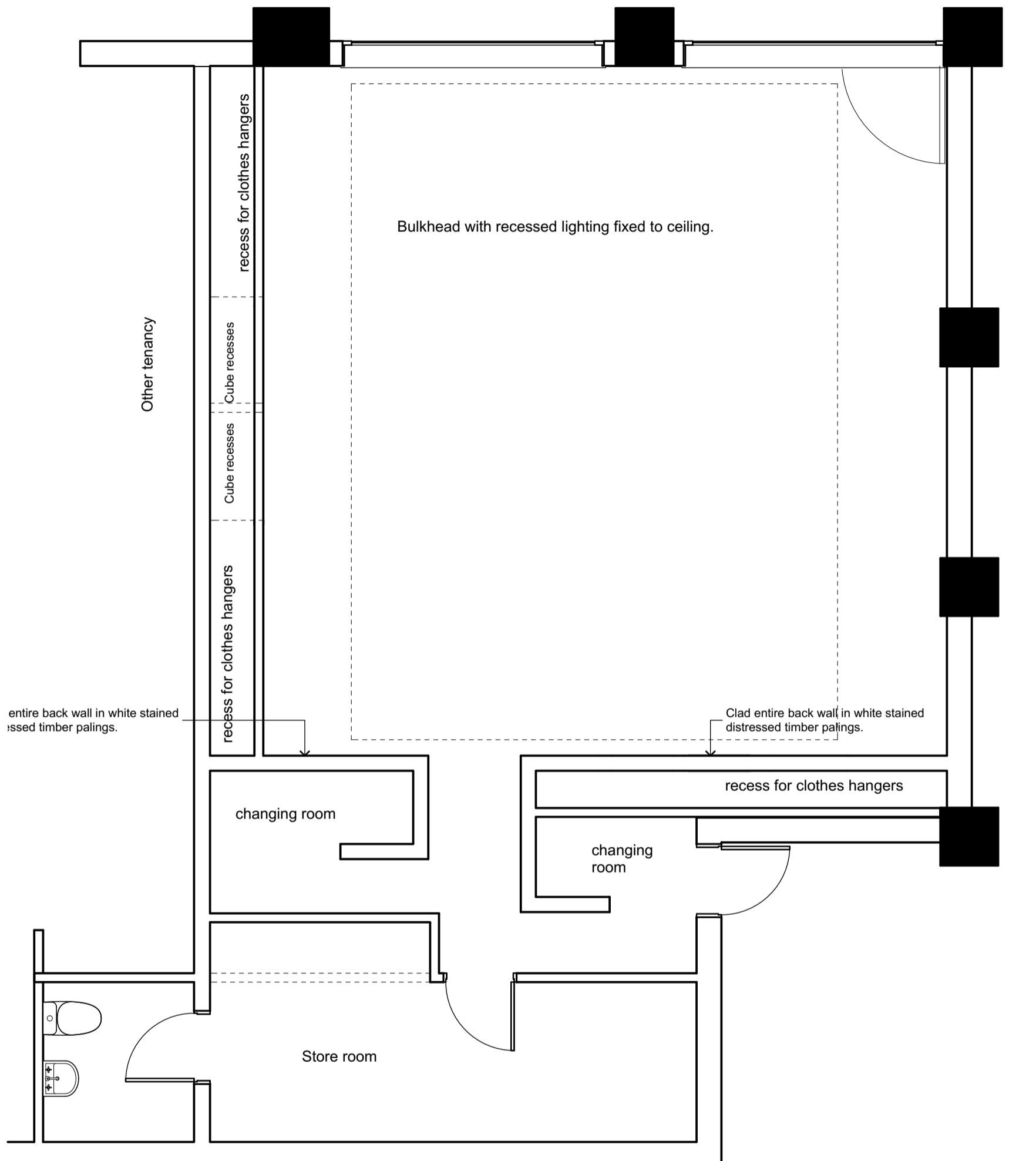

1

1.50 Existing floorplan

1:50



La Petite France Delicatessen

Olivier Schille

4 Blair Street

SHEET TITLE:

1.50 Existing floorplan

REVISION #:

ISSUED: 17/08/2017

PROJECT #: #PIn

Encompass Ideas Interior Architecture

PO Box 22200, Khandallah, Wellington, 6441, New Zealand

PHONE: Ph 021 5 999 55

Simone@eideas.co.nz

www.encompassideas.co.nz

ALL DIMENSIONS TO BE VERIFIED ONSITE. CONSTRUCTION TO COMPLY WITH CURRENT NZ BUILDING CODE & NZS:3604

OWNERSHIP OF PLANS AND DESIGN COPYRIGHT BELONGS TO ENCOMPASS GROUP LTD UNTIL ALL PLANS ARE PAID FOR.

SHEET

102

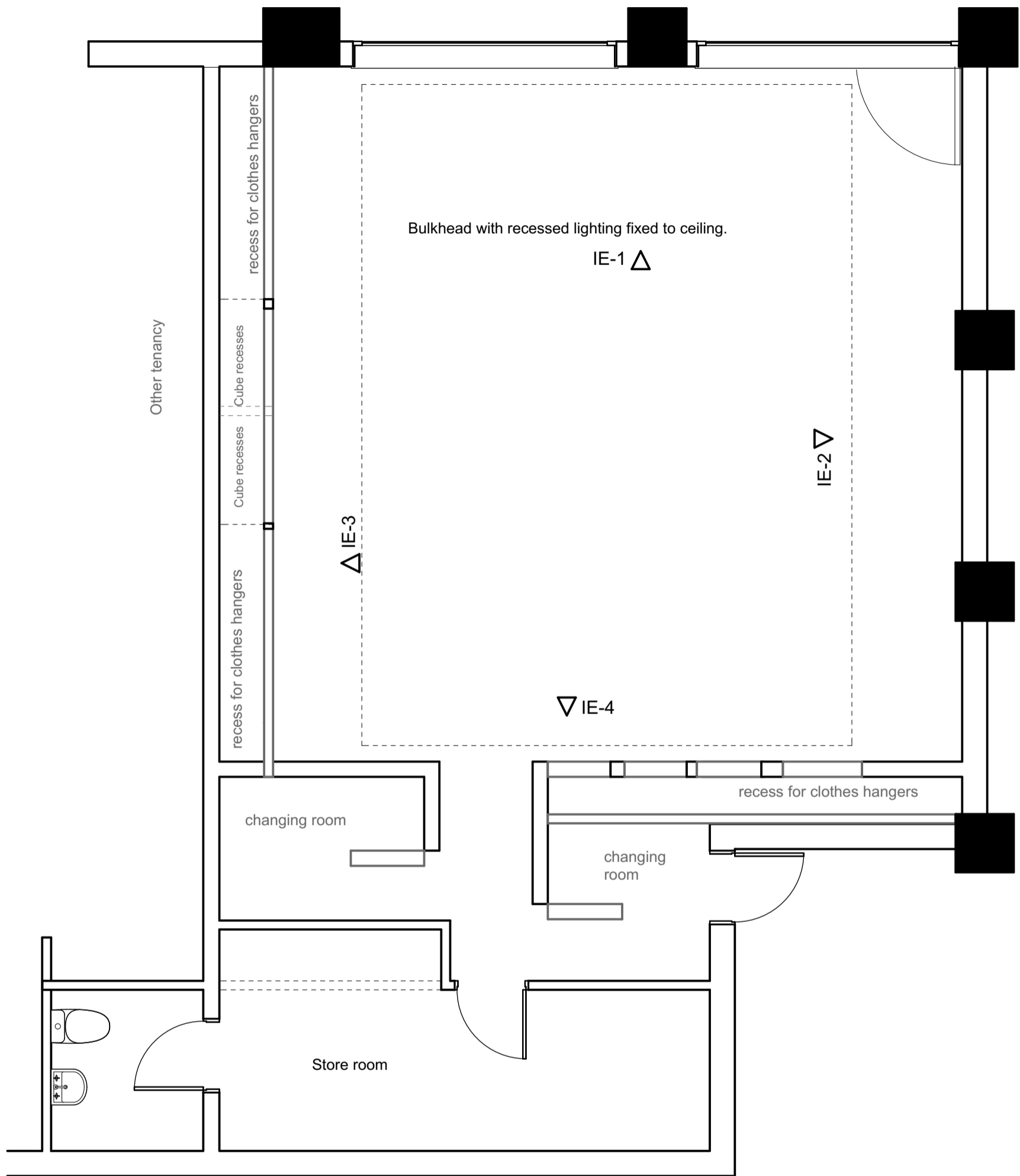

1

Demolition Floorplan

1:50



La Petite France Delicatessen

Olivier Schille

4 Blair Street

SHEET TITLE:

2. Demolition Floorplan

REVISION #:

ISSUED: 17/08/2017

PROJECT #: #PIn

Encompass Ideas Interior Architecture

PO Box 22200, Khandallah, Wellington, 6441, New Zealand

PHONE: Ph 021 5 999 55

Simone@eideas.co.nz

www.encompassideas.co.nz

ALL DIMENSIONS TO BE VERIFIED ONSITE. CONSTRUCTION TO COMPLY WITH CURRENT NZ BUILDING CODE & NZS:3604

OWNERSHIP OF PLANS AND DESIGN COPYRIGHT BELONGS TO ENCOMPASS GROUP LTD UNTIL ALL PLANS ARE PAID FOR.

SHEET

103

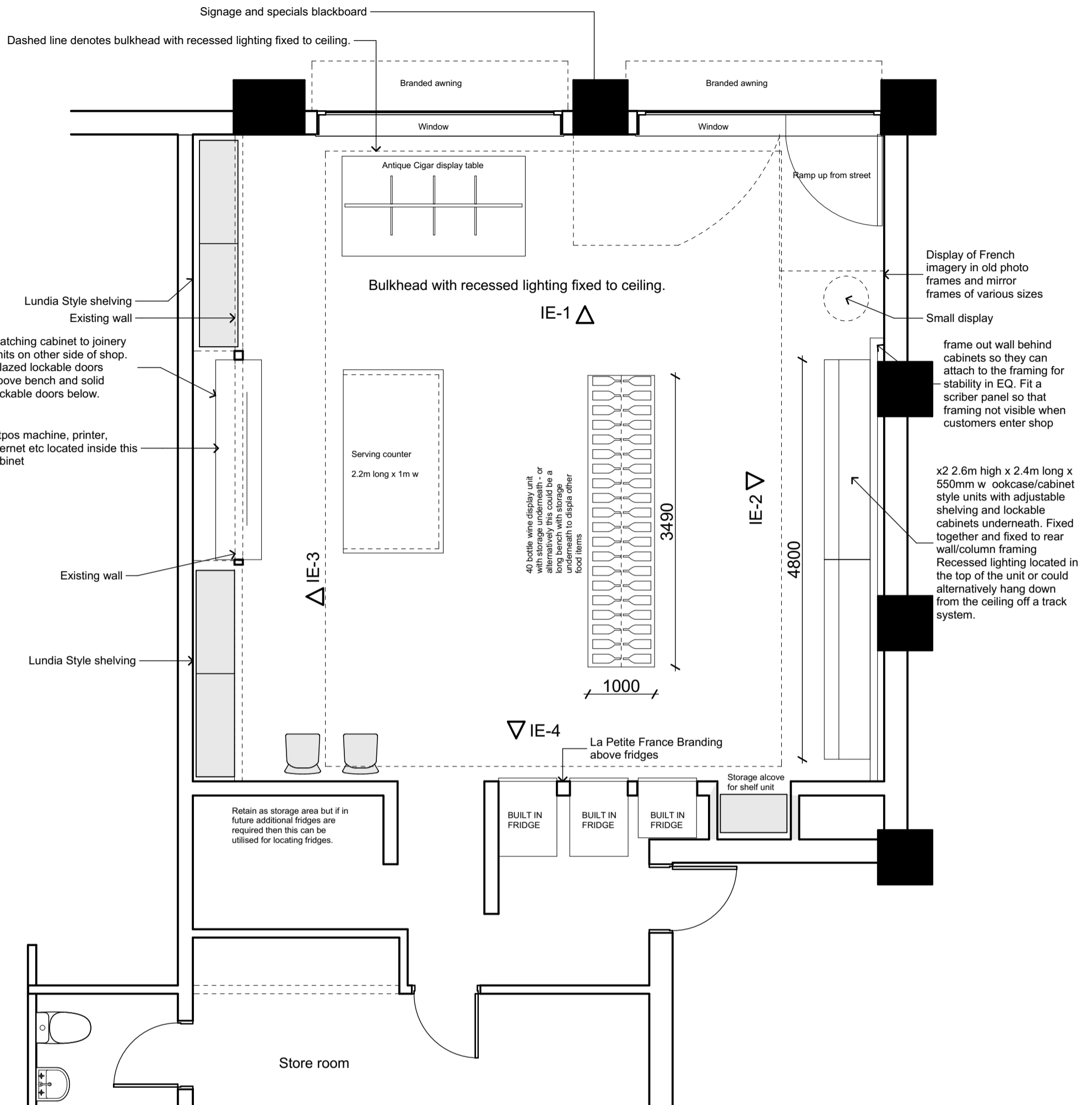

1 Proposed Floorplan 1:50



La Petite France Delicatessen
Olivier Schille
 4 Blair Street

SHEET TITLE:

Proposed Floorplan

REVISION #:

ISSUED: 17/08/2017

PROJECT #: #PIn

Encompass Ideas Interior Architecture

PO Box 22200, Khandallah, Wellington, 6441, New Zealand

PHONE: Ph 021 5 999 55

Simone@eideas.co.nz

www.encompassideas.co.nz

ALL DIMENSIONS TO BE VERIFIED ONSITE. CONSTRUCTION TO COMPLY WITH CURRENT NZ BUILDING CODE & NZS:3604

OWNERSHIP OF PLANS AND DESIGN COPYRIGHT BELONGS TO ENCOMPASS GROUP LTD UNTIL ALL PLANS ARE PAID FOR.

SHEET

104

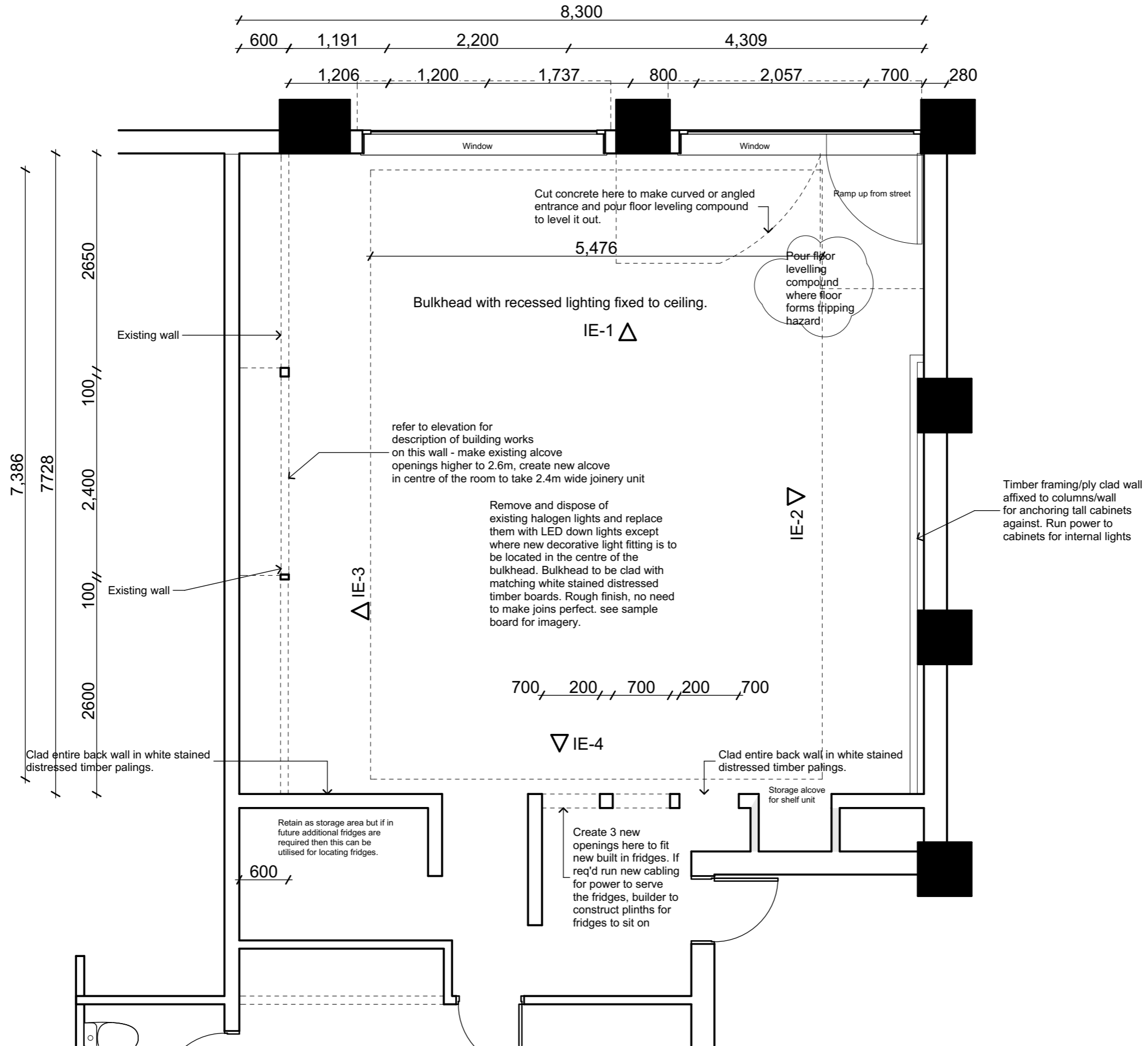

Encompass Ideas Interior Architecture
 PO Box 22200, Khandallah,
 Wellington, 6441, New
 Zealand
 PHONE: Ph 021 5 999 55
 Simone@eidideas.co.nz
 www.encompassideas.co.nz

ALL DIMENSIONS TO BE
 VERIFIED ON SITE.
 CONSTRUCTION TO COMPLY
 WITH CURRENT NZ BUILDING
 CODE & NZS:3604
 OWNERSHIP OF PLANS AND
 DESIGN COPYRIGHT BELONGS
 TO ENCOMPASS GROUP LTD
 UNTIL ALL PLANS ARE PAID
 FOR.

REVISED PLANS
 20.7.16

Olivier Schille
La Petite France
Delicatessen
 4 Blair Street

SHEET TITLE:
 Construction
 works plan
 REVISION #:
 ISSUED:
 PROJECT #:
 17/08/2017
 #Pin

SHEET
105





ANTIQU CIGAR TABLE X4 BAY AND X6 BAY
USE FOR DISPLAYING SMALL ITEMS - THIS
WOULD BE SUITABLE FOR DISPLAYING SMALL
GIFTS/CHOCOLATE ETC



ANTIQU CIGAR TABLE X4 BAY AND X6 BAY
USE FOR DISPLAYING SMALL ITEMS - THIS
WOULD BE SUITABLE FOR DISPLAYING SMALL
GIFTS/CHOCOLATE ETC



ANTIQU FRENCH MIRROR - USE FOR AESTHETICS



OPEN INDUSTRIAL STYLE SHELIVING TO GO ON EITHER SIDE OF
MAIN COUNTER/GLAZED CABINET



ANTIQU MEDICINE CABINET FREESTANDING



ANTIQU MEDICINE CABINET FREESTANDING



EXAMPLES OF OPEN SHELIVING

EXAMPLES OF OPEN SHELIVING

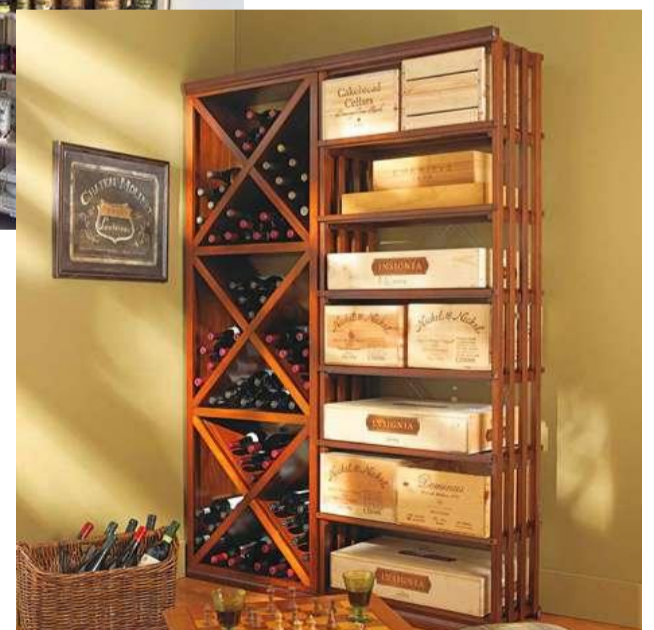



ANGLED WINE RACK WITH STORAGE UNDERNEATH



ANGLED WINE RACK ON SHELF SYSTEM



SIMPLE FUN DEOCRATIVE WINE DISPLAY WITH TASTING GLASSES

OPEN WINE SHELVING



AN EXAMPLE OF THE TALL MODIFIED BOOKCASE UNITS WITH LIBRARY LADDER TO ACCESS ITEMS UP HIGH



CLASSIC STYLE COUNTER



AN EXAMPLE OF A CLASSIC COUNTER

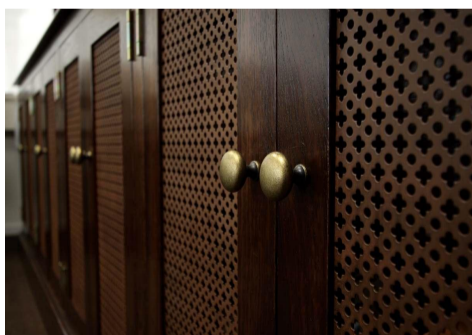

CABINET DOOR DETAIL



La Petite France Delicatessen

Olivier Schille

4 Blair Street

SHEET TITLE:

Scheme board
2 wine racks
and counter

REVISION #:

ISSUED: 17/08/2017

PROJECT #: #Pln

Encompass Ideas Interior Architecture

PO Box 22200, Khandallah,
Wellington, 6441, New Zealand

PHONE: Ph 021 5 999 55

Simone@eideas.co.nz

www.encompassideas.co.nz

ALL DIMENSIONS TO BE VERIFIED ONSITE. CONSTRUCTION TO COMPLY WITH CURRENT NZ BUILDING CODE & NZS:3604

OWNERSHIP OF PLANS AND DESIGN COPYRIGHT BELONGS TO ENCOMPASS GROUP LTD UNTIL ALL PLANS ARE PAID FOR.

SHEET

107



EXAMPLES OF CEILING CLAD WITH RUSTIC TIMBER



WHITEWASHED RUSTIC TIMBER CEILINGS

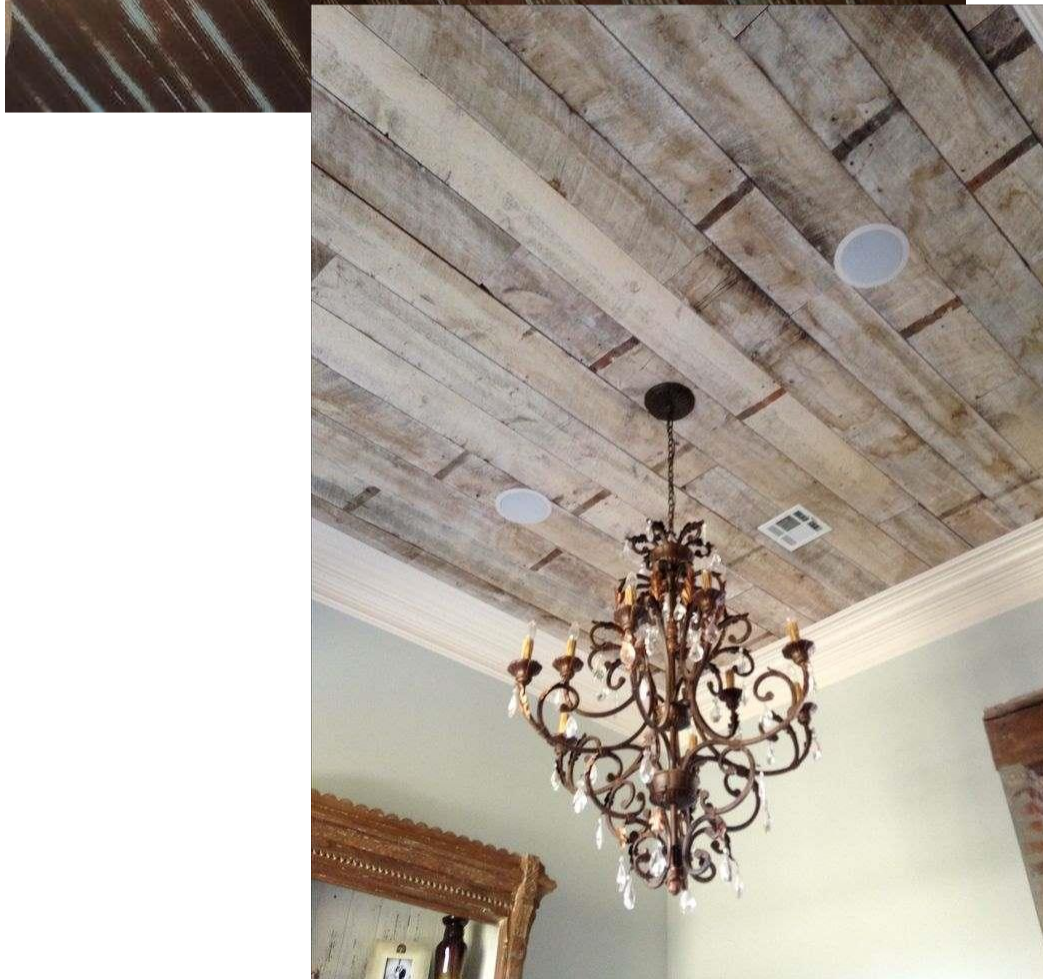

La Petite France Delicatessen
Olivier Schille
 4 Blair Street

SHEET TITLE:

Scheme
 Board 3
 Timber ceiling

REVISION #:
 cladding: 17/08/2017
 ISSUED:

PROJECT #: #Pln

Encompass Ideas Interior Architecture

PO Box 22200, Khandallah,
 Wellington, 6441, New Zealand

PHONE: Ph 021 5 999 55
 Simone@eideas.co.nz

www.encompassideas.co.nz

ALL DIMENSIONS TO BE VERIFIED ONSITE.
 CONSTRUCTION TO COMPLY WITH CURRENT NZ BUILDING CODE & NZS:3604

OWNERSHIP OF PLANS AND DESIGN COPYRIGHT BELONGS TO ENCOMPASS GROUP LTD UNTIL ALL PLANS ARE PAID FOR.

SHEET

108



EXAMPLES OF VINTAGE LIGHTING FOR BULKHEAD DISPLAY



La Petite France Delicatessen

Olivier Schille

4 Blair Street

SHEET TITLE:

vintage lighting

REVISION #:

ISSUED: 17/08/2017

PROJECT #: #PIn

Encompass Ideas Interior Architecture

PO Box 22200, Khandallah, Wellington, 6441, New Zealand

PHONE: Ph 021 5 999 55

Simone@eideas.co.nz

www.encompassideas.co.nz

ALL DIMENSIONS TO BE VERIFIED ONSITE. CONSTRUCTION TO COMPLY WITH CURRENT NZ BUILDING CODE & NZS:3604

OWNERSHIP OF PLANS AND DESIGN COPYRIGHT BELONGS TO ENCOMPASS GROUP LTD UNTIL ALL PLANS ARE PAID FOR.

SHEET

109

2

Construction IE-1

1:50

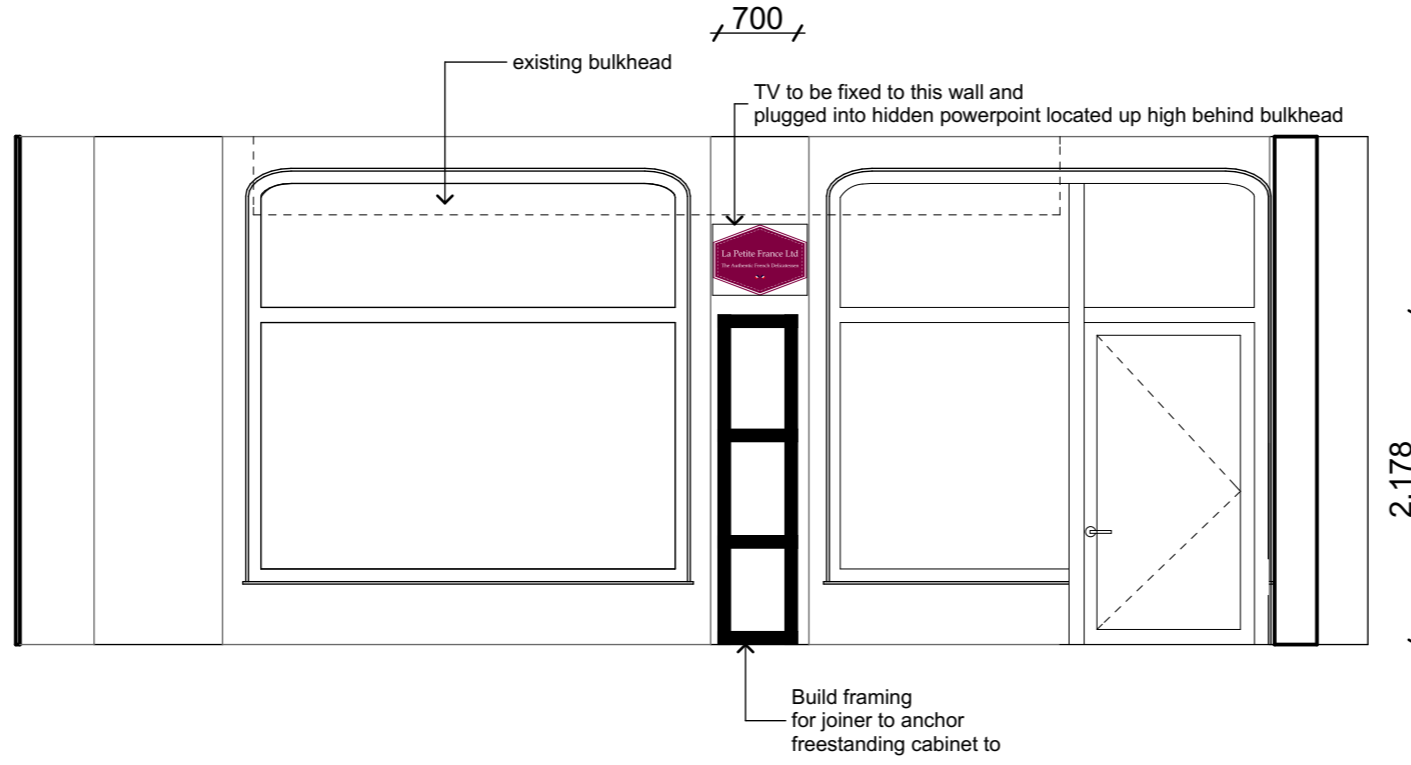

1

Construction IE-2

1:50

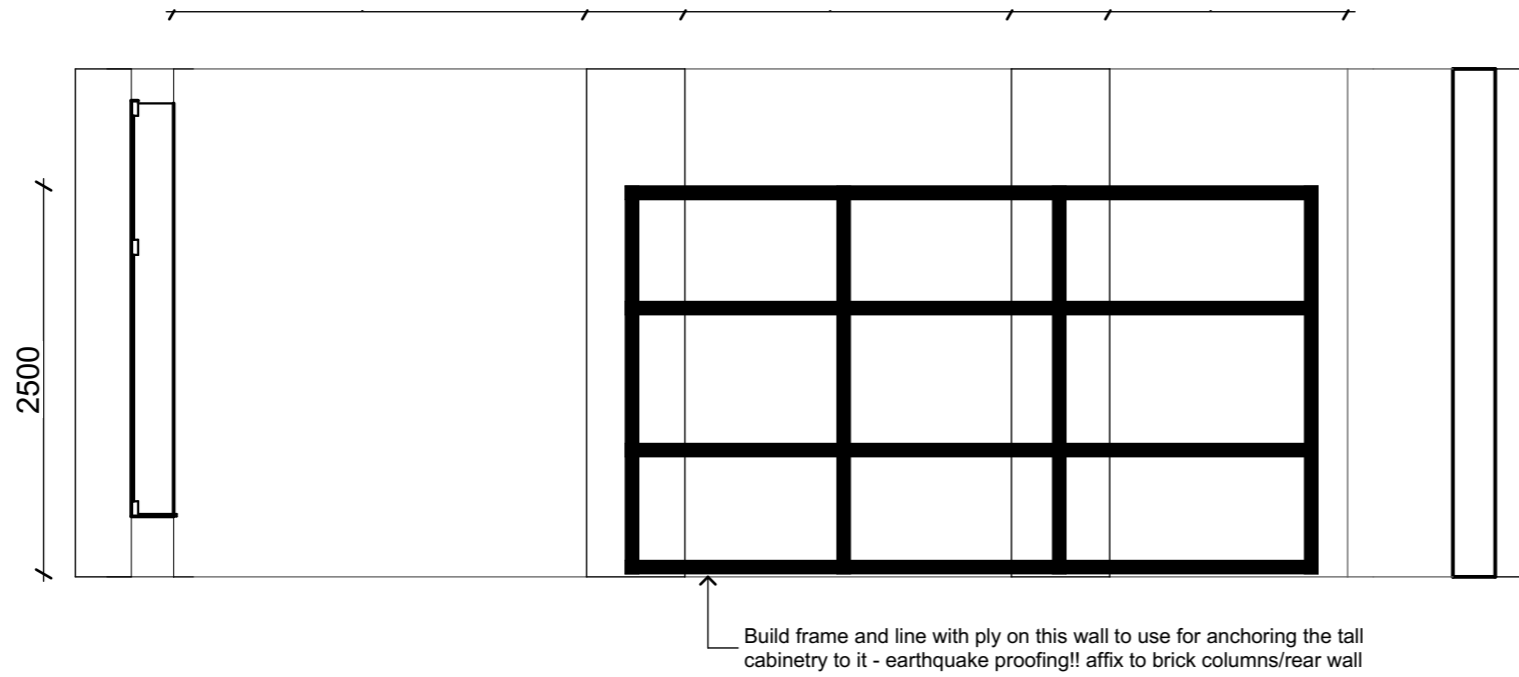

SHEET

110

SHEET TITLE:

IE-1 & 2
Construction

REVISION #:

ISSUED:

PROJECT #:

17/08/2017

#Pin

Olivier Schille
 La Petite France
 Delicatessen

4 Blair Street

REVISED PLANS
20.7.16

ALL DIMENSIONS TO BE
 VERIFIED ONSITE.
 CONSTRUCTION TO COMPLY
 WITH CURRENT NZ BUILDING
 CODE & NZS:3604

OWNERSHIP OF PLANS AND
 DESIGN COPYRIGHT BELONGS
 TO ENCOMPASS GROUP LTD
 UNTIL ALL PLANS ARE PAID
 FOR.

Encompass Ideas Interior Architecture

PO Box 22200, Khandallah,
 Wellington, 6441, New
 Zealand

PHONE: Ph 021 5 999 55

Simone@eidideas.co.nz

www.encompassideas.co.nz

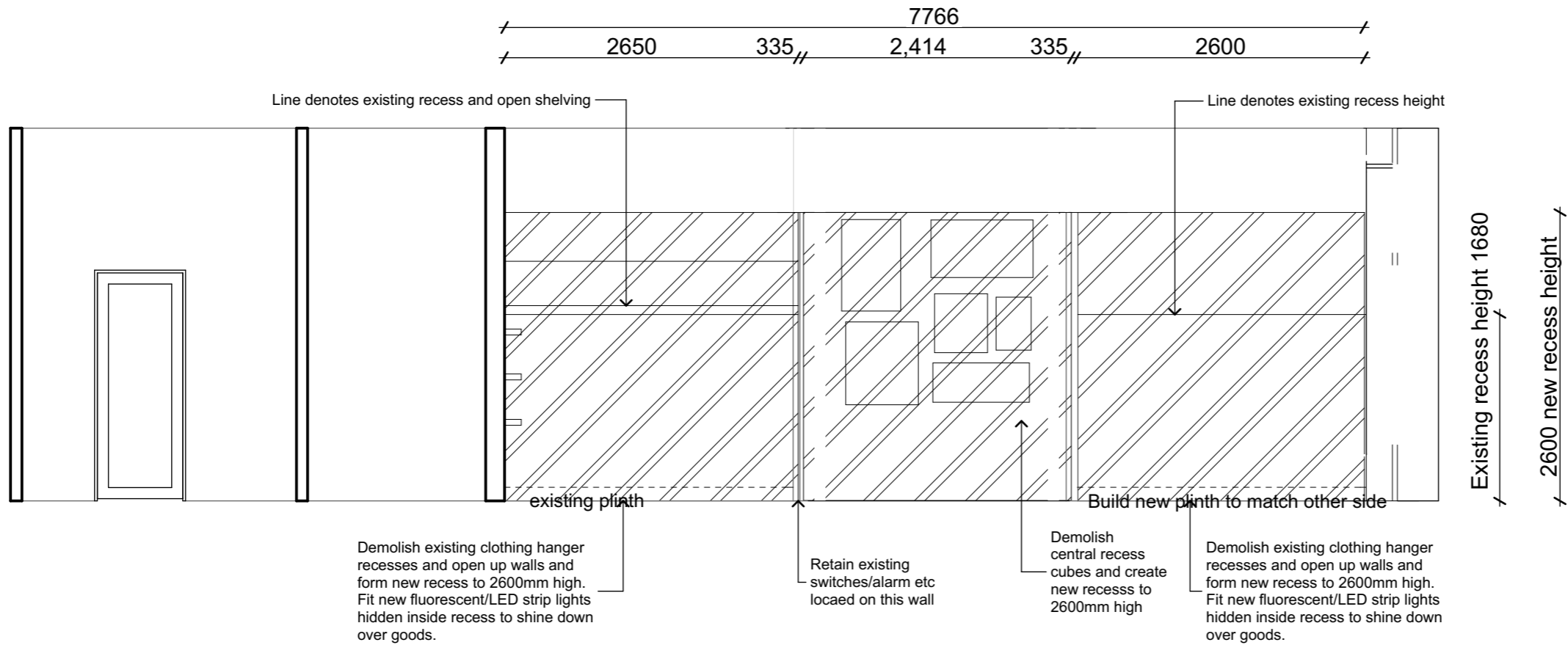

3

Construction IE 3

1:50

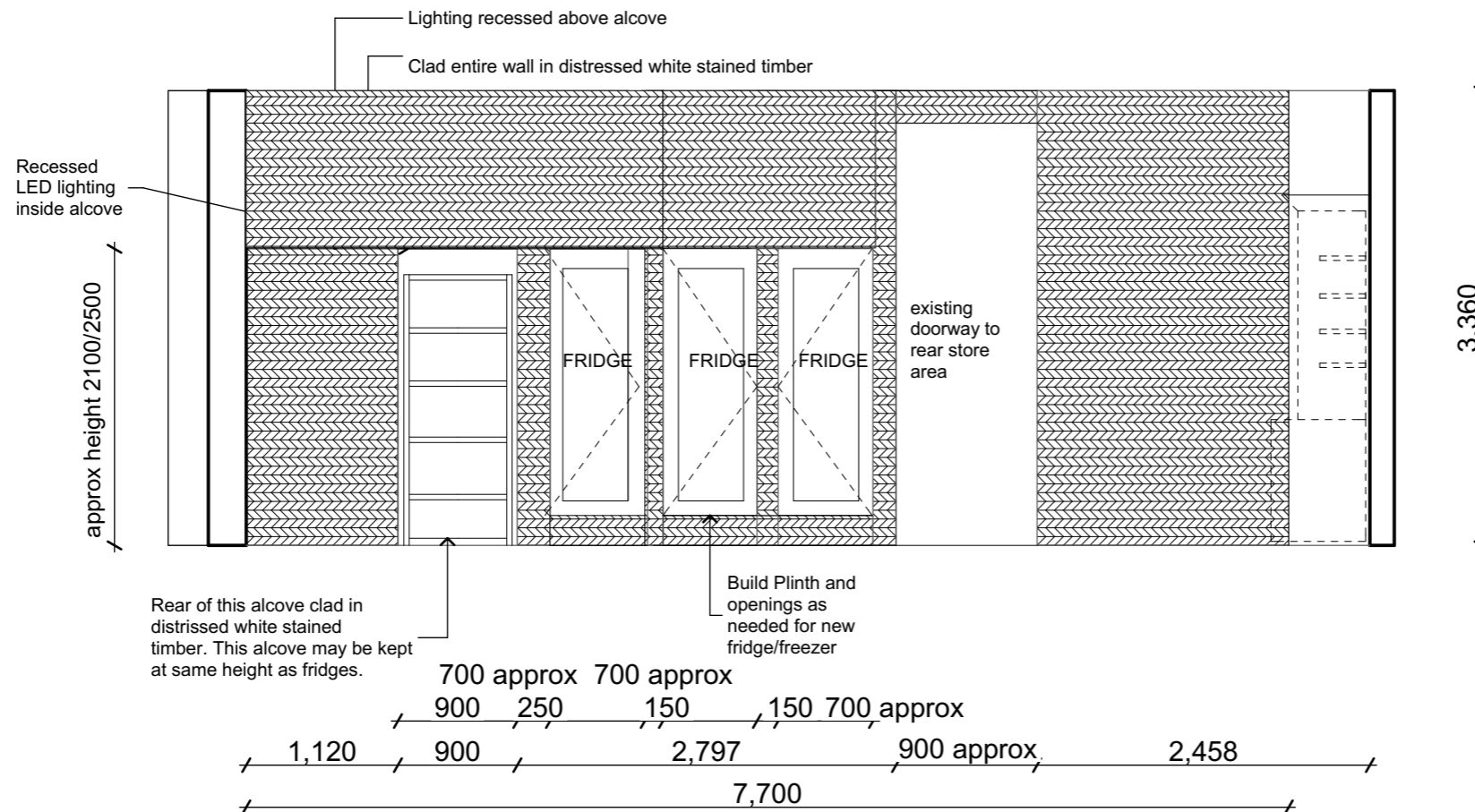

4

Construction IE-4

1:50

Encompass Ideas Interior Architecture
 PO Box 22200, Khandallah,
 Wellington, 6441, New
 Zealand
 PHONE: Ph 021 5 999 55
 Simone@eideas.co.nz
 www.encompassideas.co.nz

ALL DIMENSIONS TO BE
 VERIFIED ON SITE.
 CONSTRUCTION TO COMPLY
 WITH CURRENT NZ BUILDING
 CODE & NZS:3604
 OWNERSHIP OF PLANS AND
 DESIGN COPYRIGHT BELONGS
 TO ENCOMPASS GROUP LTD
 UNTIL ALL PLANS ARE PAID
 FOR.

REVISED PLANS
 20.7.16

Olivier Schille
La Petite France
Delicatessen
 4 Blair Street

SHEET TITLE:
 IE-3 & 4
 Construction
 REVISION #:
 ISSUED:
 PROJECT #:
 17/08/2017
 #Pin

SHEET
111



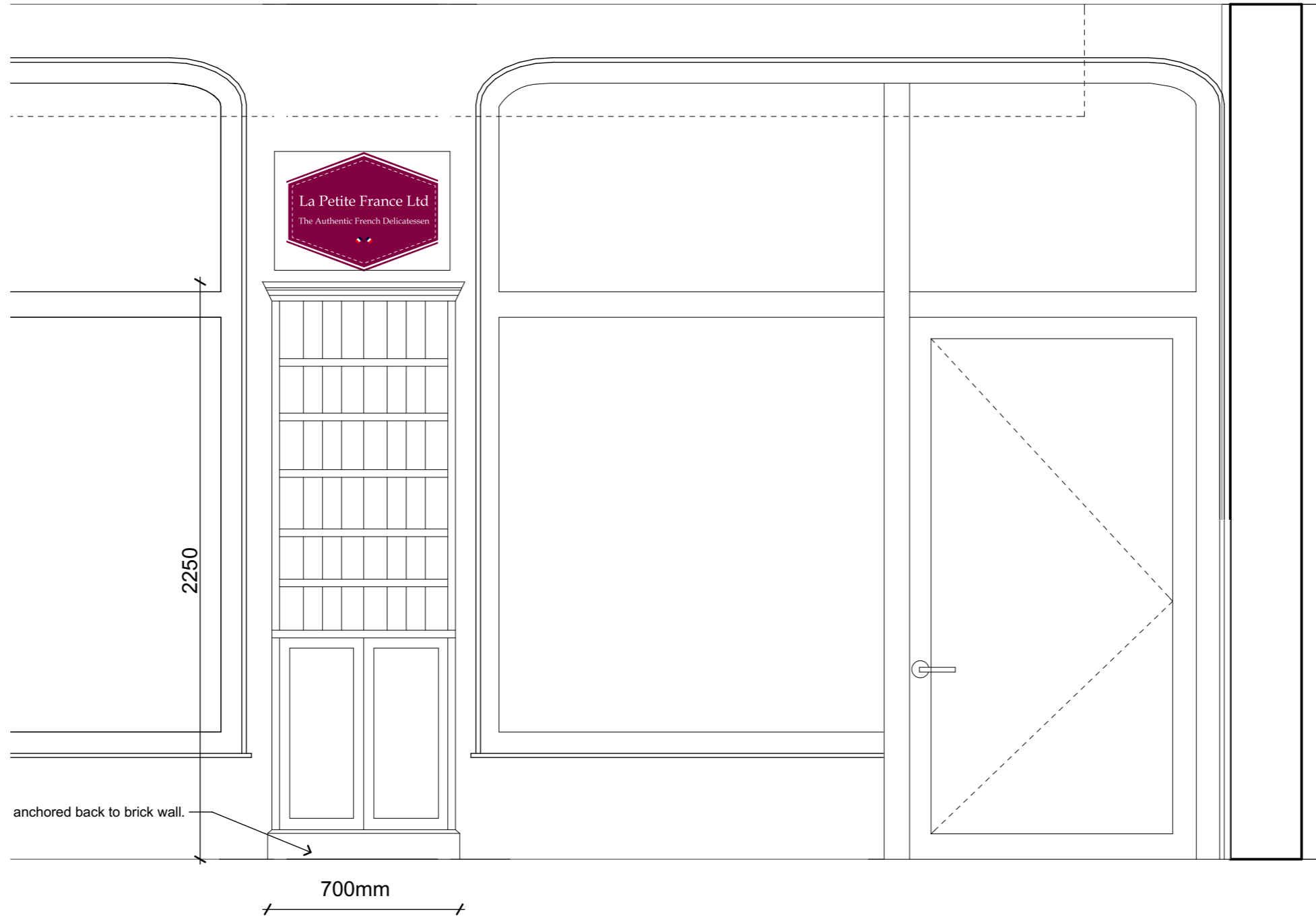

1

Furniture setout IE-1

1:20



SHEET
112

SHEET TITLE:
IE-1 Furniture
setout
REVISION #:
ISSUED:
PROJECT #:

17/08/2017
#Pin

Olivier Schille
La Petite France
Delicatessen
4 Blair Street

REVISED PLANS
20.7.16

ALL DIMENSIONS TO BE
VERIFIED ON SITE.
CONSTRUCTION TO COMPLY
WITH CURRENT NZ BUILDING
CODE & NZS:3604
OWNERSHIP OF PLANS AND
DESIGN COPYRIGHT BELONGS
TO ENCOMPASS GROUP LTD
UNTIL ALL PLANS ARE PAID
FOR.

Encompass Ideas Interior Architecture
PO Box 22200, Khandallah,
Wellington, 6441, New
Zealand
PHONE: Ph 021 5 999 55
Simone@eidideas.co.nz
www.encompassideas.co.nz

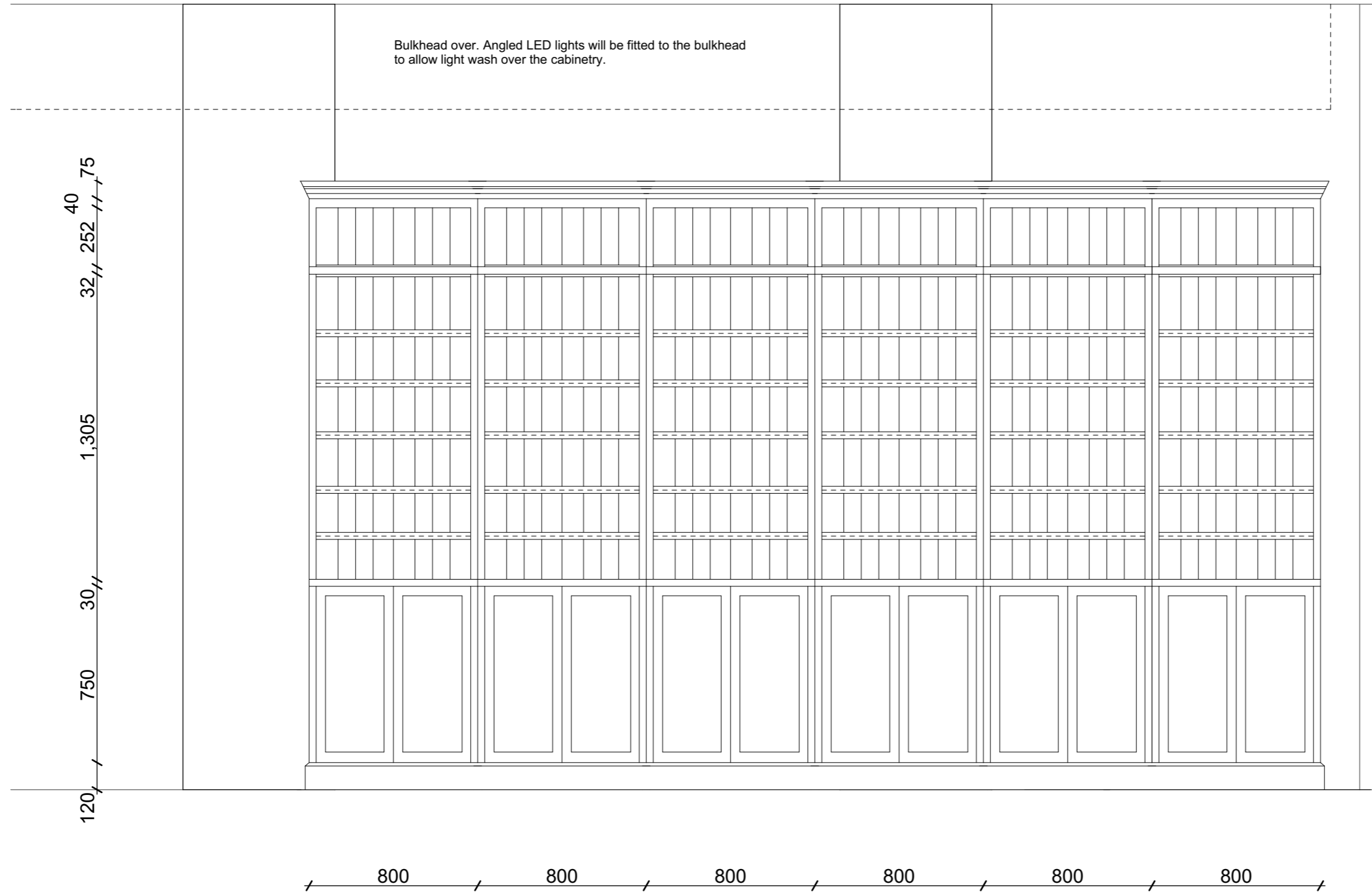

Modular cabinetry - Pine construction and stained/clear lacquered to a whitewash colour. Cabinets all .800mm wide x 2.6m overall height, base cabinet to be 550mm o/a and shelf unit above to be 375mm o/a with shelves recessed back from front edges. Adjustable shelves where possible, fixed shelf where brass rail spans across each unit so that a custom made library ladder can be used. Units attach to each other and fix against framing that the builder will fix onto the brick walls/columns. All cabinet doors to be lockable (keyed alike) with an adjustable shelf inside.

Encompass Ideas Interior Architecture
 PO Box 22200, Khandallah,
 Wellington, 6441, New
 Zealand
 PHONE: Ph 021 5 999 55
 Simone@eidideas.co.nz
 www.encompassideas.co.nz

ALL DIMENSIONS TO BE
 VERIFIED ON SITE.
 CONSTRUCTION TO COMPLY
 WITH CURRENT NZ BUILDING
 CODE & NZS:3604
 OWNERSHIP OF PLANS AND
 DESIGN COPYRIGHT BELONGS
 TO ENCOMPASS GROUP LTD
 UNTIL ALL PLANS ARE PAID
 FOR.

REVISED PLANS
 20.7.16

Olivier Schille
La Petite France
Delicatessen
 4 Blair Street

17/08/2017
 #Pin

SHEET TITLE:
 IE-2 Furniture
 Set out
 REVISION #:
 ISSUED:
 PROJECT #:

SHEET
113



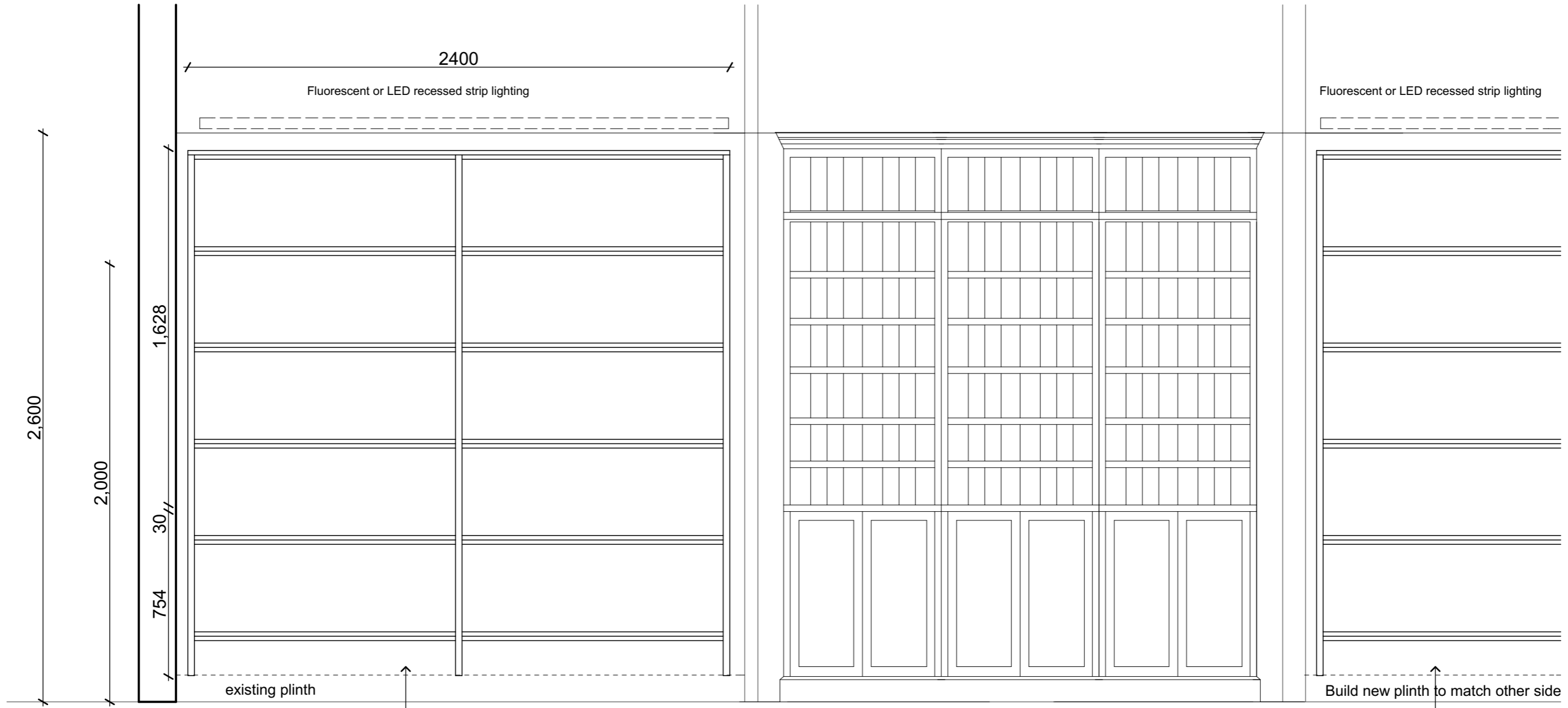

Lundia style shelving system
 2.5 long x 2.2h x .45 deep
 Sits on gib plinth that will
 need to be reinforced with ply
 to take weight of shelf unit laden
 with bottles.

Modular cabinetry - Pine construction and stained/clear lacquered to a whitewash colour. Cabinets all .800mm wide x 2.6m overall height, base cabinet to be 550mm o/a and shelf unit above to be 375mm o/a with shelves recessed back from front edges. Adjustable shelves where possible, fixed shelf where brass rail spans across each unit so that a custom made library ladder can be used. Units attach to each other and fix against framing that the builder will fix onto the brick walls/columns. All cabinet doors to be lockable (keyed alike) with an adjustable shelf inside.

Lundia style shelving
 2.5 long x 2.2h x .45

Encompass Ideas Interior Architecture
 PO Box 22200, Khandallah,
 Wellington, 6441, New
 Zealand
 PHONE: Ph 021 5 999 55
 Simone@eidideas.co.nz
 www.encompassideas.co.nz

ALL DIMENSIONS TO BE
 VERIFIED ON SITE.
 CONSTRUCTION TO COMPLY
 WITH CURRENT NZ BUILDING
 CODE & NZS:3604
 OWNERSHIP OF PLANS AND
 DESIGN COPYRIGHT BELONGS
 TO ENCOMPASS GROUP LTD
 UNTIL ALL PLANS ARE PAID
 FOR.

REVISED PLANS
 20.7.16

Olivier Schille
La Petite France
Delicatessen
 4 Blair Street

17/08/2017
 #Pin

SHEET TITLE:
 IE-3 Furniture
 Setout
 REVISION #:
 ISSUED:
 PROJECT #:

SHEET
114



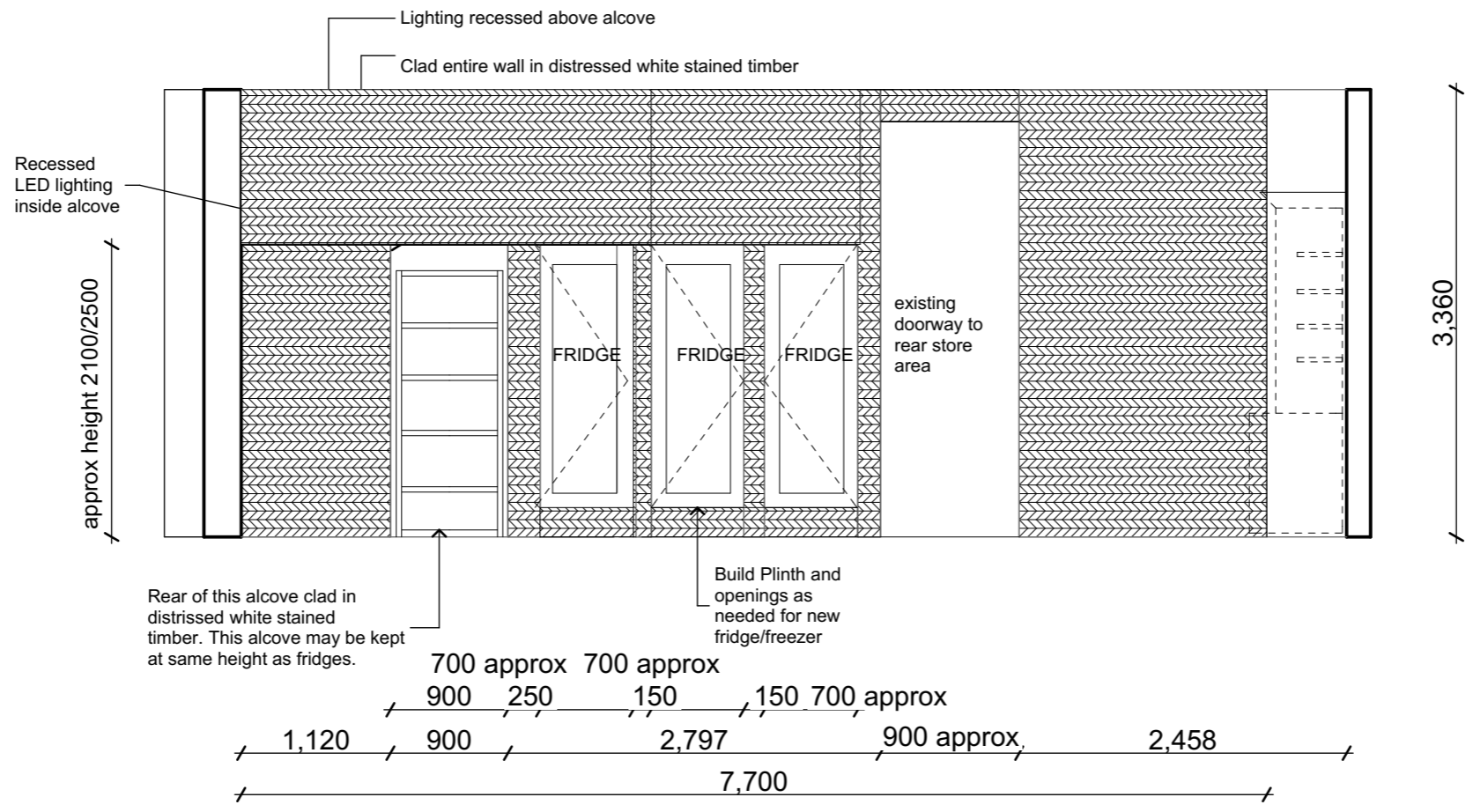

1

Furniture Setout

1:50



SHEET

115

SHEET TITLE:

IE-4 Furniture Setout

REVISION #:

ISSUED:

PROJECT #:

17/08/2017 #Pin

Olivier Schille
La Petite France
Delicatessen

4 Blair Street

REVISED PLANS
20.7.16

ALL DIMENSIONS TO BE VERIFIED ONSITE. CONSTRUCTION TO COMPLY WITH CURRENT NZ BUILDING CODE & NZS:3604

OWNERSHIP OF PLANS AND DESIGN COPYRIGHT BELONGS TO ENCOMPASS GROUP LTD UNTIL ALL PLANS ARE PAID FOR.

Encompass Ideas Interior Architecture

PO Box 22200, Khandallah, Wellington, 6441, New Zealand

PHONE: Ph 021 5 999 55

Simone@eidideas.co.nz

www.encompassideas.co.nz

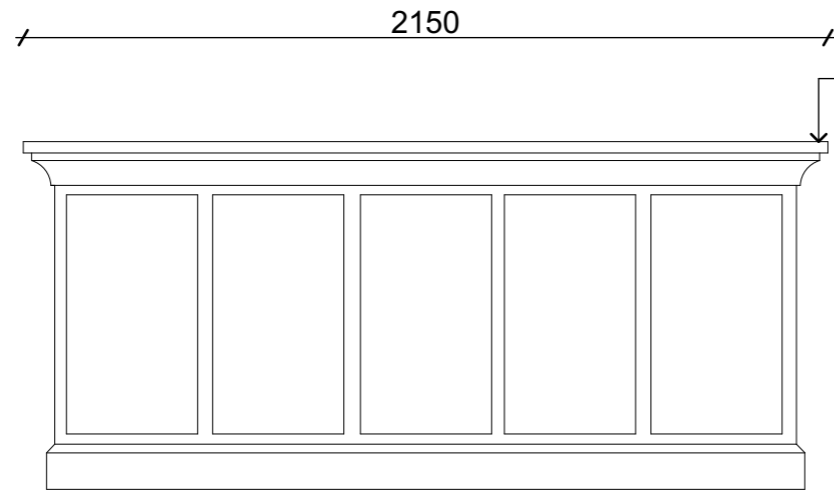
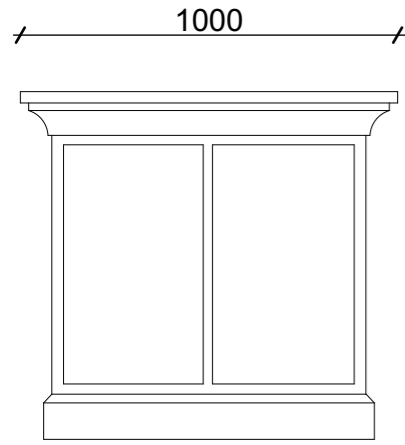

Stone top by others, slogan to be acid etched into surface

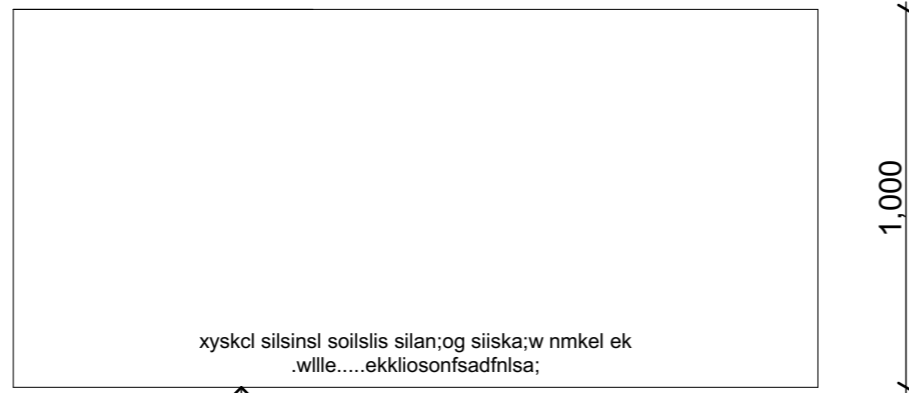
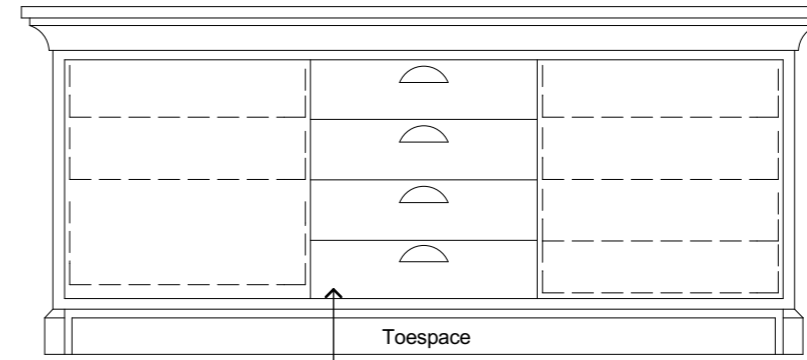

Slogan acid etched into countertop

shaped upright shelf to have radius to locate neck of wine bottle within

Equal
Equal
Equal
Equal
Equal

SHEET	116	SHEET TITLE: Counter and Wine Rack Elevation #: Setout ISSUED: PROJECT #:	17/08/2017 #Pin
			<p>Olivier Schille La Petite France Delicatessen 4 Blair Street</p>
<p>ALL DIMENSIONS TO BE VERIFIED ONSITE. CONSTRUCTION TO COMPLY WITH CURRENT NZ BUILDING CODE & NZS:3604</p> <p>OWNERSHIP OF PLANS AND DESIGN COPYRIGHT BELONGS TO ENCOMPASS GROUP LTD UNTIL ALL PLANS ARE PAID FOR.</p>		<p>Encompass Ideas Interior Architecture PO Box 22200, Khandallah, Wellington, 6441, New Zealand PHONE: Ph 021 5 999 55 Simone@eidideas.co.nz www.encompassideas.co.nz</p>	



