

NOTE: END OF CABINET NOT AS SHOWN IN THIS SKETCH



**B & A Smith**

**New Kitchen B & A Smith**  
14 Ravi Street  
Wellington

SHEET TITLE: 3d view

REVISION #:

ISSUED:

PROJECT #:

17/03/22

#P/n

**1**

REV

ALL DIMENSIONS ARE TO BE VERIFIED  
ONSITE. CONSTRUCTION TO COMPLY  
WITH CURRENT NZ BUILDING CODE &  
NZS:3604. OWNERSHIP OF PLANS AND  
DESIGN COPYRIGHT BELONGS TO  
ENCOMPASS GROUP LTD (T/A  
ENCOMPASS IDEAS INTERIOR DESIGN)  
UNTIL ALL PLANS ARE PAID FOR.

ENCOMPASS IDEAS

INTERIOR DESIGN

Simone van der Plas PDINZ

28 Arcus Rd RD2 Te Horo

Otaki 5582

PHONE: 021 5 999 55

simone@eideas.co.nz

www.eideas.co.nz

1

As built House Floorplan 1.50

1:50

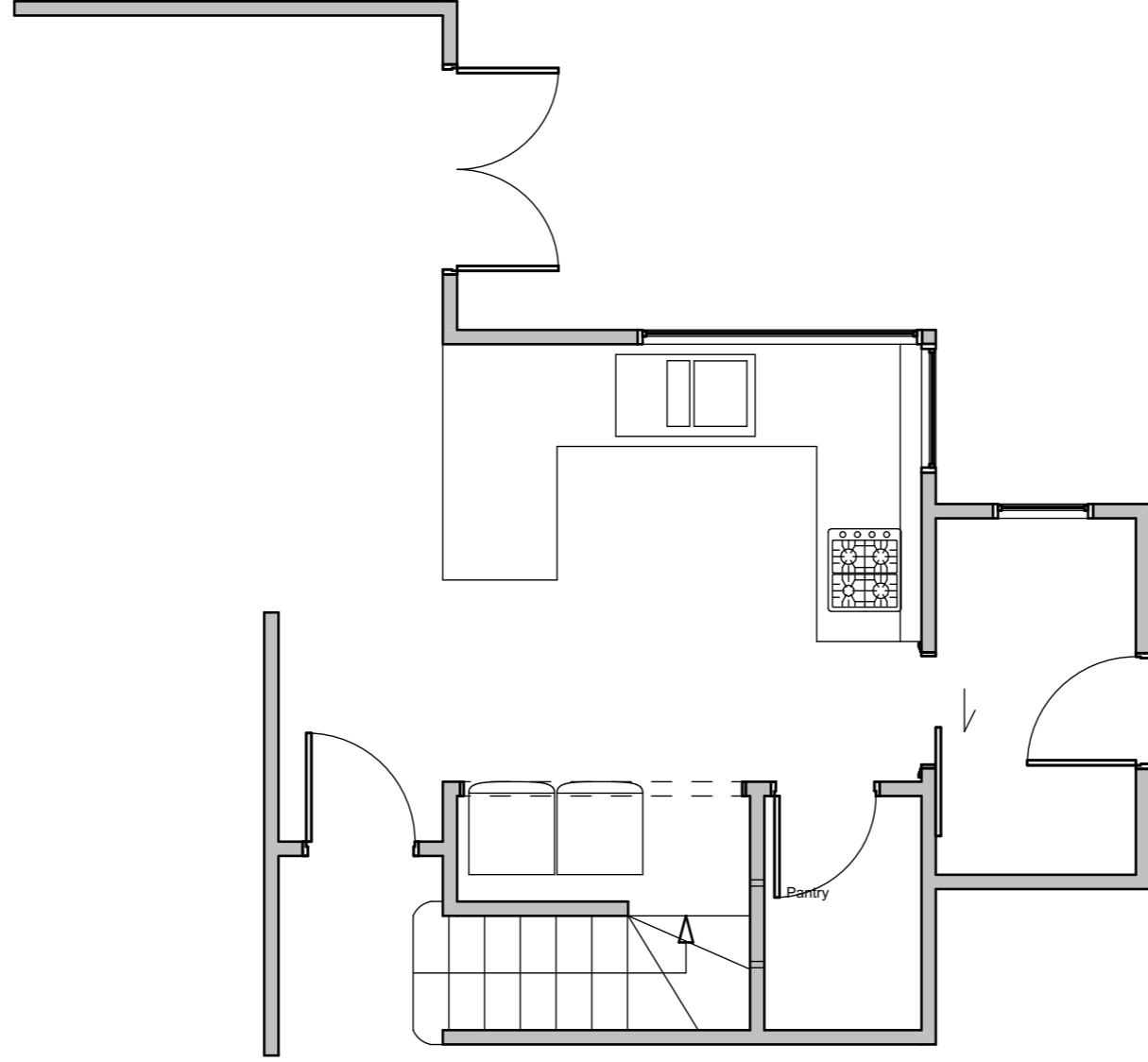

REV

SHEET

2

SHEET TITLE: As built House

Floorplan 1.50

REVISION #:

ISSUED:

PROJECT #:

17/03/22

#P/n

**B & A Smith**

**New Kitchen B & A Smith**

14 Ravi Street  
Wellington

ALL DIMENSIONS ARE TO BE VERIFIED  
ONSITE. CONSTRUCTION TO COMPLY  
WITH CURRENT NZ BUILDING CODE &  
NZS:3604. OWNERSHIP OF PLANS AND  
DESIGN COPYRIGHT BELONGS TO  
ENCOMPASS GROUP LTD (T/A  
ENCOMPASS IDEAS INTERIOR DESIGN)  
UNTIL ALL PLANS ARE PAID FOR.

ENCOMPASS IDEAS  
INTERIOR DESIGN

Simone van der Plas PDINZ

28 Arcus Rd RD2 Te Horo  
Otaki 5582

PHONE: 021 5 999 55

simone@eideas.co.nz

www.eideas.co.nz

General Scope of works:

1. Builder to remove existing kitchen.
2. Builder to create larger opening for fridge/oven joinery units
3. Builder to strip out pantry unit
4. Make good walls where necessary. Note that joiner is to clad the wall surrounding the fridge in matching laminate material. see sketch.
5. Update electrical cabling to suit new appliances
6. Update electrical cabling to suit new lighting plan
7. New LED strip lighting to be surface fixed to ceiling
8. Fit new plumbing under sink (Franke space saving S trap kit)
9. Re-connect all plumbing to suit new sink/fridge.
10. Plaster/paint and decorate ceiling/walls where necessary.

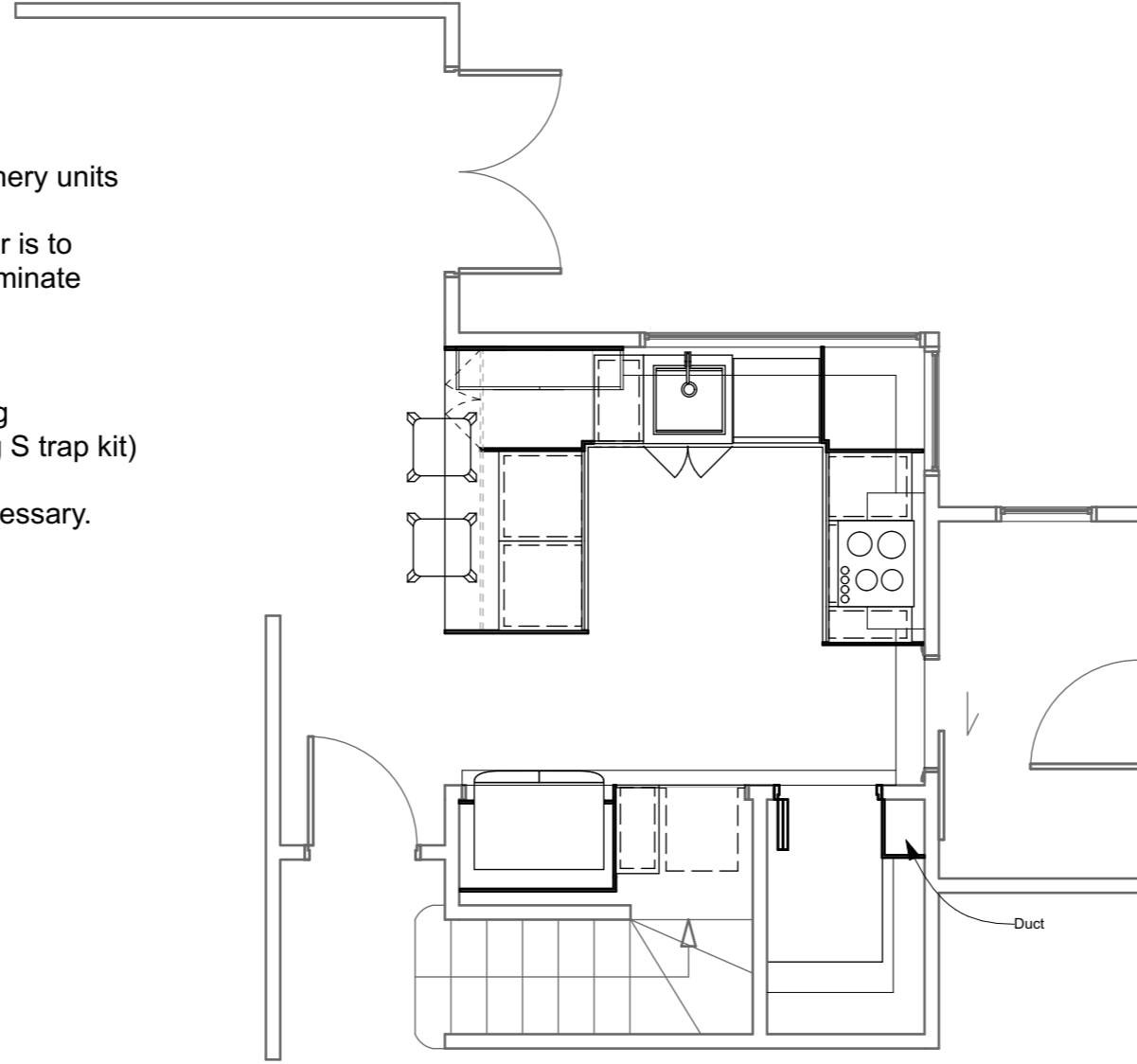

SHEET REV	SHEET TITLE: Proposed floorplan  REVISION #:  ISSUED: 17/03/22 PROJECT #: #P/n	<b>B &amp; A Smith</b> <b>New Kitchen B &amp; A Smith</b> 14 Ravi Street Wellington	<b>3</b>
ALL DIMENSIONS ARE TO BE VERIFIED ON SITE. CONSTRUCTION TO COMPLY WITH CURRENT NZ BUILDING CODE & NZS:3604. OWNERSHIP OF PLANS AND DESIGN COPYRIGHT BELONGS TO ENCOMPASS GROUP LTD (T/A ENCOMPASS IDEAS INTERIOR DESIGN) UNTIL ALL PLANS ARE PAID FOR.			
ENCOMPASS IDEAS INTERIOR DESIGN Simone van der Plas PDINZ 28 Arcus Rd RD2 Te Horo Otaki 5582 PHONE: 021 5 999 55 simone@eideas.co.nz www.eideas.co.nz			

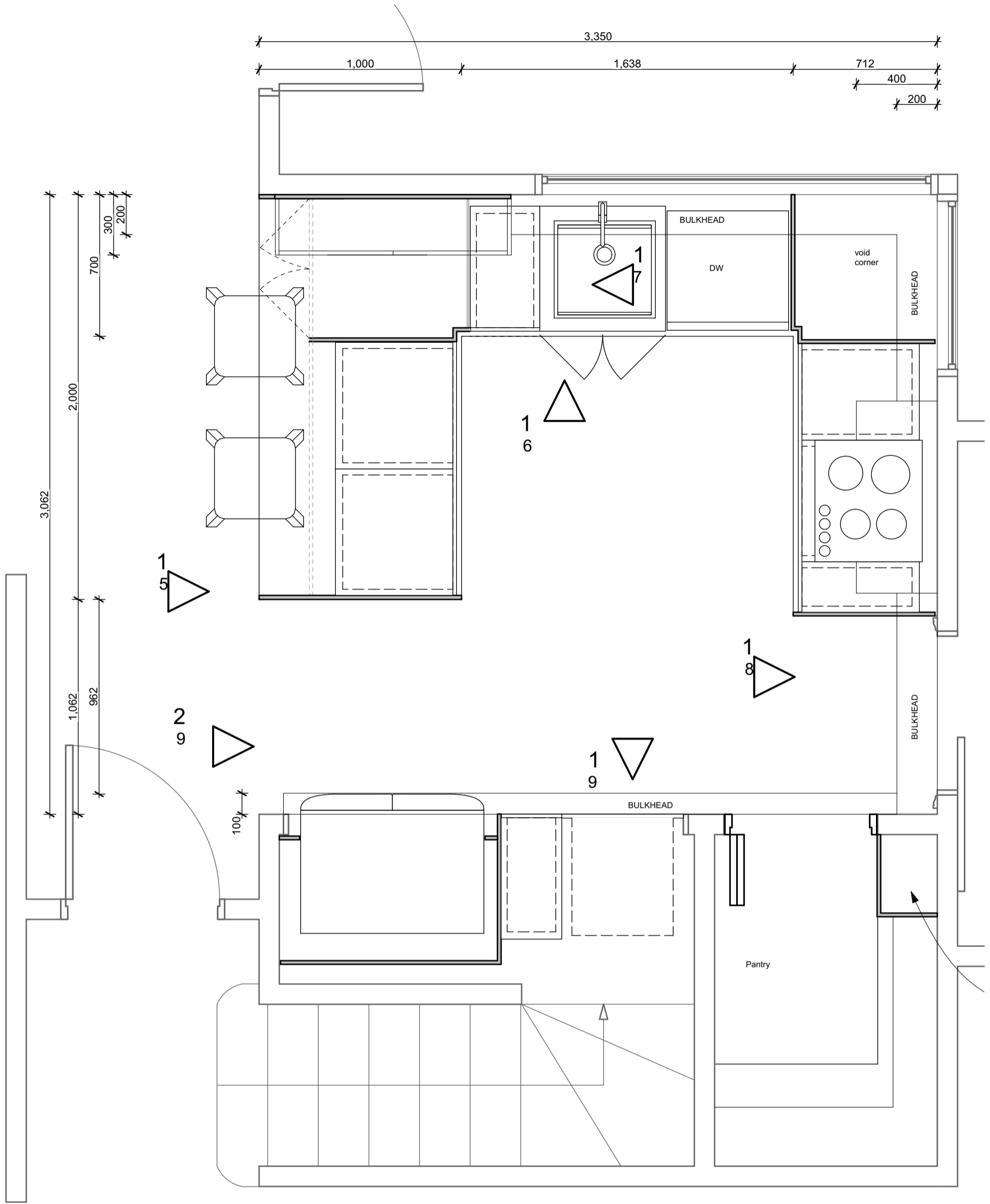

1

Proposed Kitchen 1.20

1:20

ENCOMPASS IDEAS  
INTERIOR DESIGN

Simone van der Plas PDINZ

28 Arcus Rd, RD2 Te Horo  
Otaki 5582

PHONE: 021 5 999 55  
simone@eideas.co.nz

www.eideas.co.nz

ALL DIMENSIONS ARE TO  
BE VERIFIED ONSITE.  
CONSTRUCTION TO  
COMPLY WITH CURRENT  
NZ BUILDING CODE &  
NZS:3604. OWNERSHIP  
OF PLANS AND DESIGN  
COPYRIGHT BELONGS  
TO ENCOMPASS GROUP  
LTD (T/A ENCOMPASS  
IDEAS INTERIOR  
DESIGN) UNTIL ALL  
PLANS ARE PAID FOR.

B & A Smith

New Kitchen B & A Smith

14 Ravi Street  
Wellington

Proposed Kitchen

SHEET TITLE:

REVISION #:

17/03/22

#PIn

ISSUED:

PROJECT #:

SHEET

REV

4

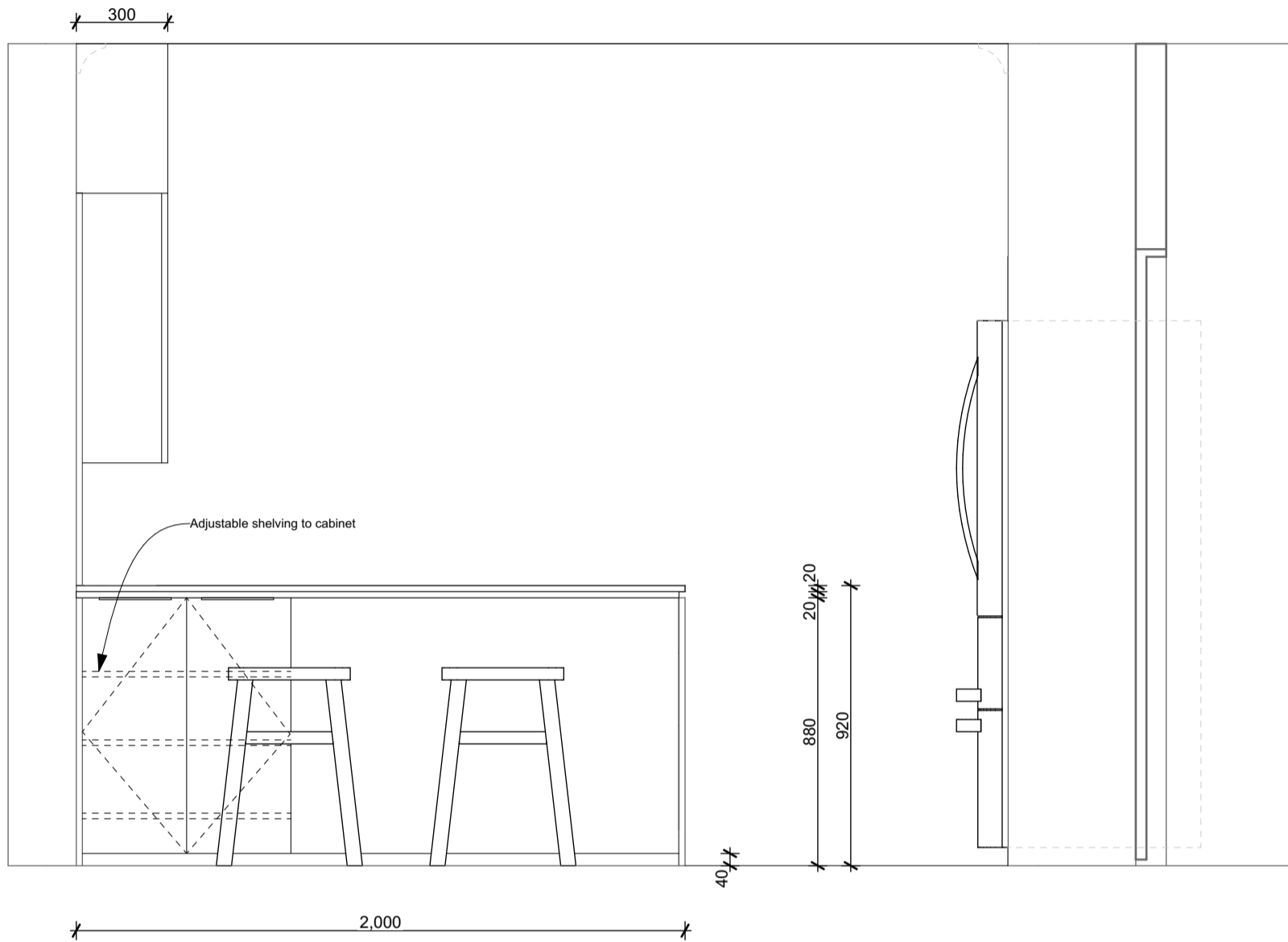

1

E-01 Kitchen Peninsular

1:20

ENCOMPASS IDEAS  
INTERIOR DESIGN

Simone van der Plas PDINZ

28 Arcus Rd, RD2 Te Horo  
Otaki 5582

PHONE: 021 5 999 55  
simone@eideas.co.nz

www.eideas.co.nz

ALL DIMENSIONS ARE TO  
BE VERIFIED ONSITE.  
CONSTRUCTION TO  
COMPLY WITH CURRENT  
NZ BUILDING CODE &  
NZS:3604. OWNERSHIP  
OF PLANS AND DESIGN  
COPYRIGHT BELONGS  
TO ENCOMPASS GROUP  
LTD (T/A ENCOMPASS  
IDEAS INTERIOR  
DESIGN) UNTIL ALL  
PLANS ARE PAID FOR.

B & A Smith

New Kitchen B & A Smith

14 Ravi Street  
Wellington

E-01 Kitchen  
Peninsular

REVISION #:

17/03/22

#PIn

ISSUED:

PROJECT #:

SHEET

REV

5

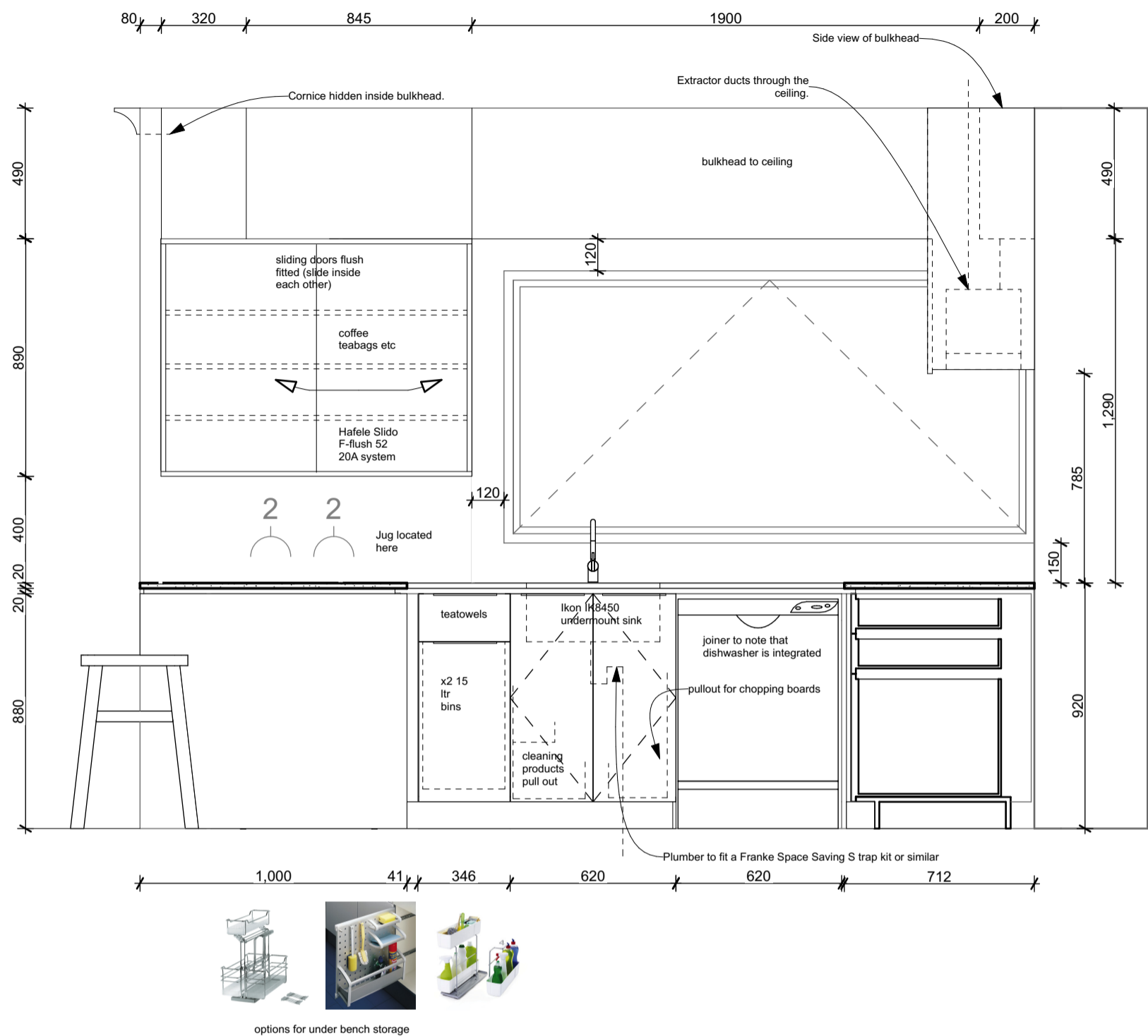

1

E-02 Kitchen Sink Wall

1:20

ENCOMPASS IDEAS  
INTERIOR DESIGN

Simone van der Plas PDINZ

28 Arcus Rd, RD2 Te Horo  
Otaki 5582

PHONE: 021 5 999 55  
simone@eideas.co.nz

www.eideas.co.nz

ALL DIMENSIONS ARE TO  
BE VERIFIED ONSITE.  
CONSTRUCTION TO  
COMPLY WITH CURRENT  
NZ BUILDING CODE &  
NZS:3604. OWNERSHIP  
OF PLANS AND DESIGN  
COPYRIGHT BELONGS  
TO ENCOMPASS GROUP  
LTD (T/A ENCOMPASS  
IDEAS INTERIOR  
DESIGN) UNTIL ALL  
PLANS ARE PAID FOR.

B & A Smith

New Kitchen B & A Smith

14 Ravi Street  
Wellington

E-02 Kitchen Sink

SHEET TITLE:

REVISION #:

17/03/22

#Pln

ISSUED:

PROJECT #:

SHEET

REV

6

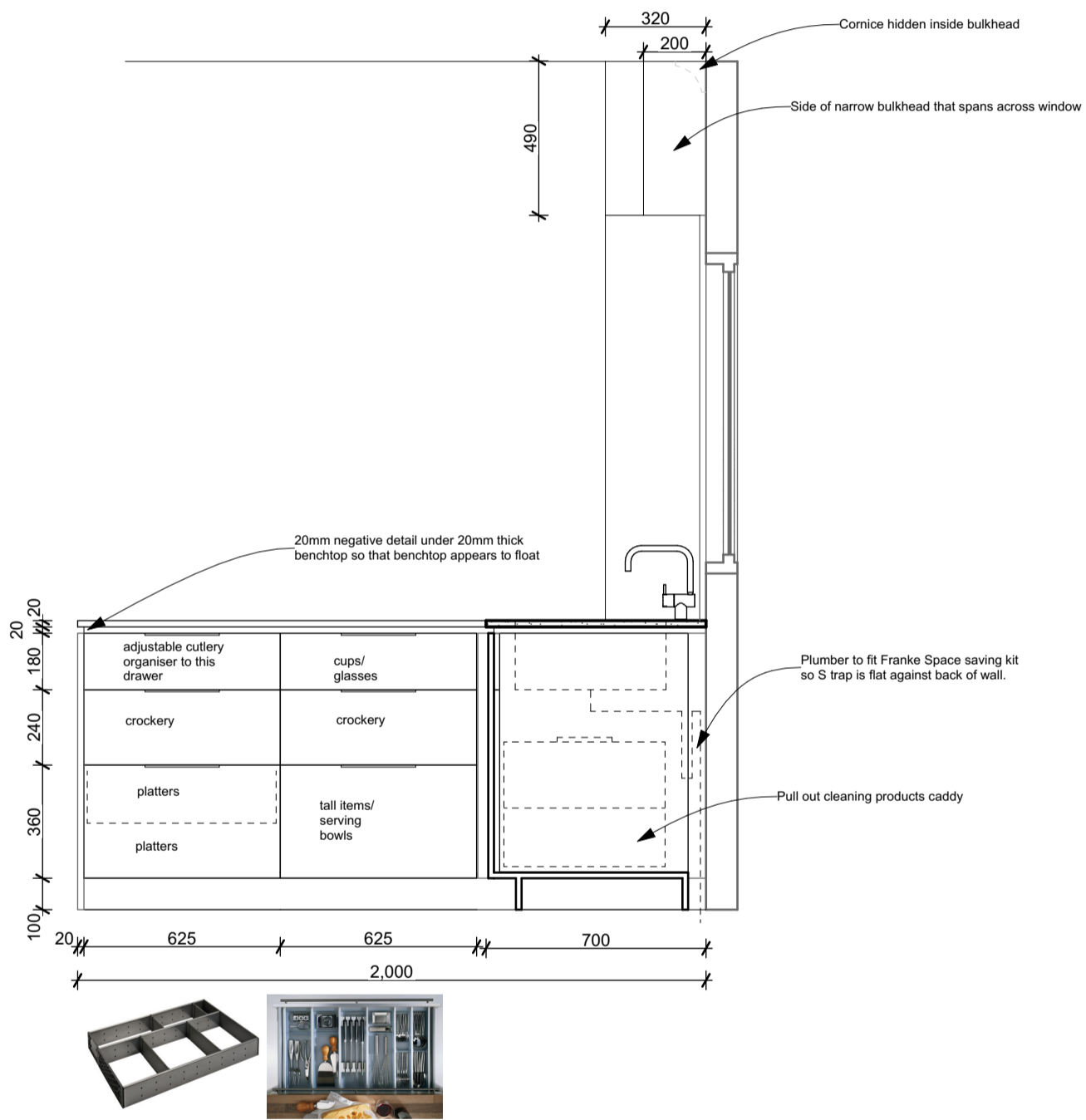

1

Kitchen peninsular drawers

1:20

ENCOMPASS IDEAS  
INTERIOR DESIGN

Simone van der Plas PDINZ

28 Arcus Rd, RD2 Te Horo  
Otaki 5582

PHONE: 021 5 999 55  
simone@eideas.co.nz

www.eideas.co.nz

ALL DIMENSIONS ARE TO BE VERIFIED ONSITE. CONSTRUCTION TO COMPLY WITH CURRENT NZ BUILDING CODE & NZS:3604. OWNERSHIP OF PLANS AND DESIGN COPYRIGHT BELONGS TO ENCOMPASS GROUP LTD (T/A ENCOMPASS IDEAS INTERIOR DESIGN) UNTIL ALL PLANS ARE PAID FOR.

B & A Smith

New Kitchen B & A Smith

14 Ravi Street  
Wellington

E-03 Kitchen peninsular drawers  
SHEET TITLE:  
REVISION #:  
17/03/22  
#PIn  
ISSUED:  
PROJECT #:

SHEET

REV

7

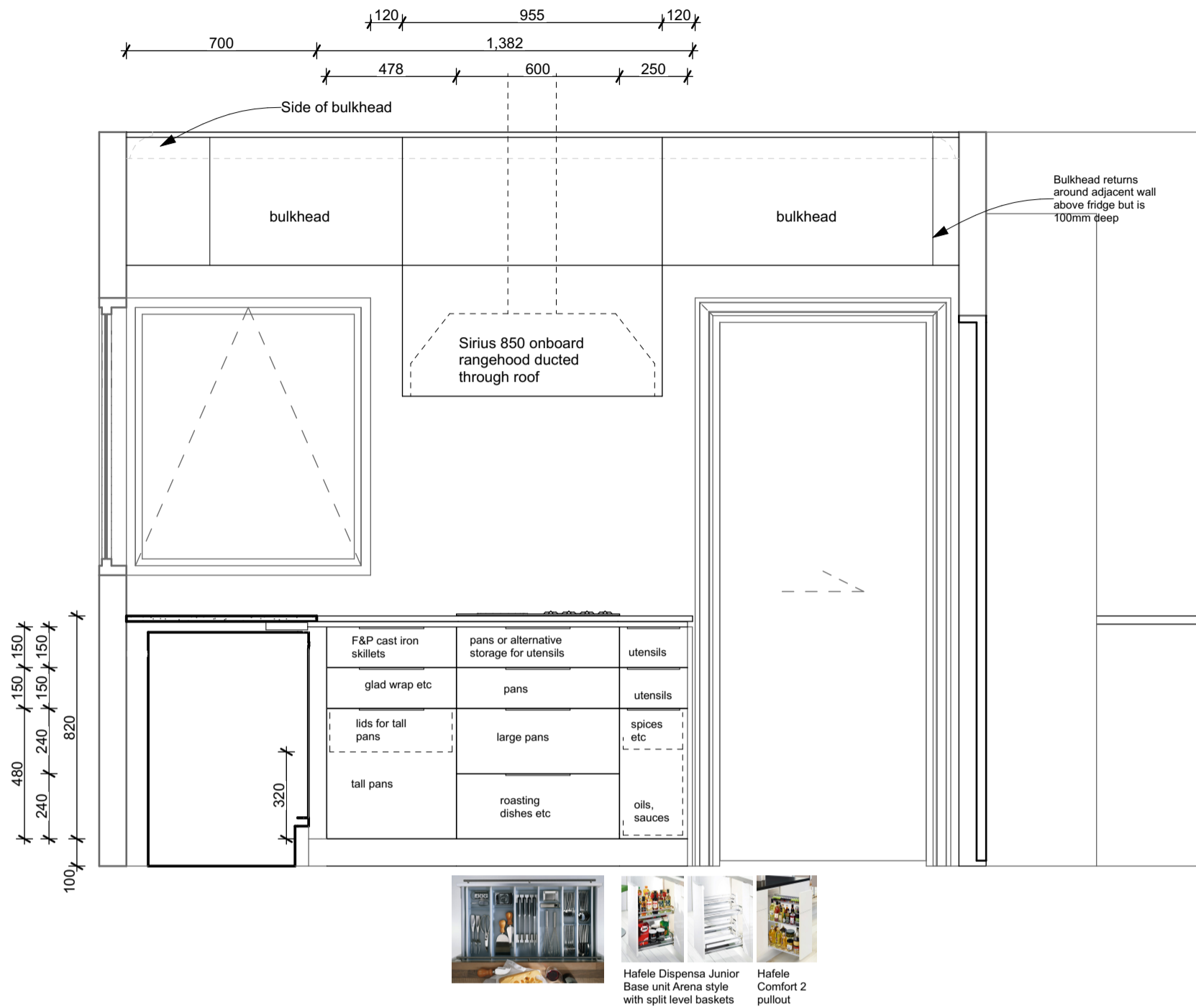

1

E-04 Kitchen Hob wall/Pantry

1:20

ENCOMPASS IDEAS  
INTERIOR DESIGN

Simone van der Plas PDINZ

28 Arcus Rd, RD2 Te Horo  
Otaki 5582

PHONE: 021 5 999 55  
simone@eideas.co.nz

www.eideas.co.nz

ALL DIMENSIONS ARE TO BE VERIFIED ONSITE. CONSTRUCTION TO COMPLY WITH CURRENT NZ BUILDING CODE & NZS:3604. OWNERSHIP OF PLANS AND DESIGN COPYRIGHT BELONGS TO ENCOMPASS GROUP LTD (T/A ENCOMPASS IDEAS INTERIOR DESIGN) UNTIL ALL PLANS ARE PAID FOR.

B & A Smith

New Kitchen B & A Smith

14 Ravi Street  
Wellington

E-04 Kitchen Hob  
SHEET/Pantry  
REVISION #:  
17/03/22  
#PIn  
ISSUED:  
PROJECT #:

SHEET

REV





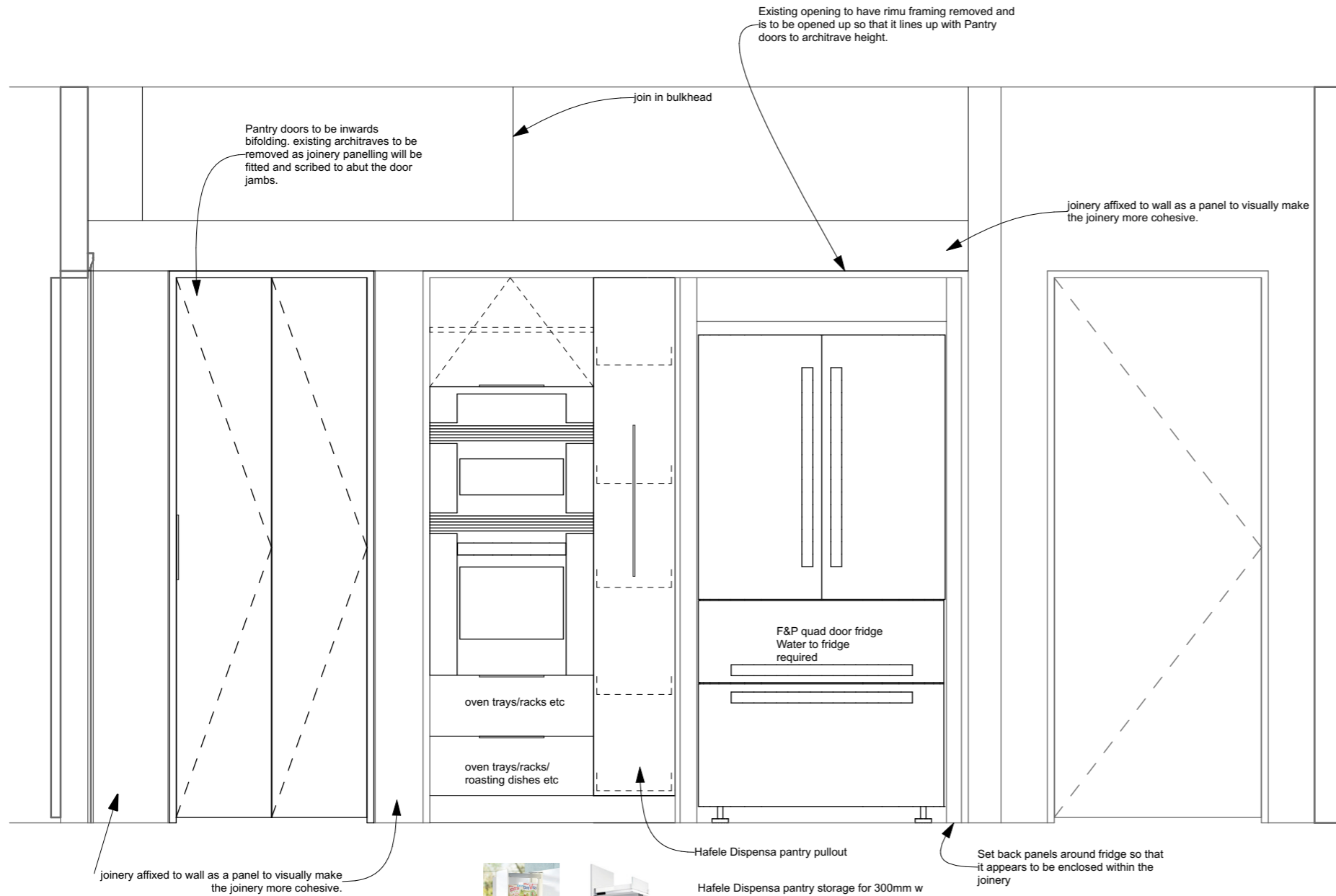

1

E-05 Kitchen Oven wall/Pantry

1:20

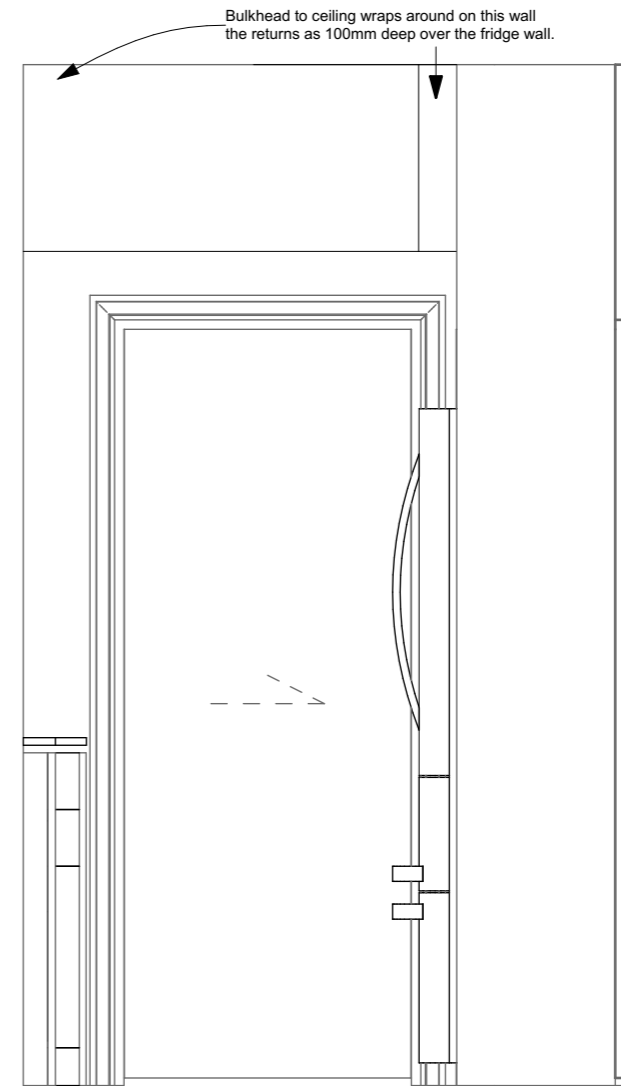

2

E-06 Fridge section

1:20

SHEET REV	SHEET TITLE: E-05 Kitchen Oven wall/ Pantry	ENCOMPASS IDEAS INTERIOR DESIGN
	REVISION #:	Simone van der Plas PDINZ
	ISSUED: 17/03/22	28 Arcus Rd RD2 Te Horo Otago 5582
	PROJECT #: #P/n	PHONE: 021 5 999 55 simone@eideas.co.nz www.eideas.co.nz

**B & A Smith**

**New Kitchen B & A Smith**  
14 Ravi Street  
Wellington

ALL DIMENSIONS ARE TO BE VERIFIED  
ONSITE. CONSTRUCTION TO COMPLY  
WITH CURRENT NZ BUILDING CODE &  
NZS:3604. OWNERSHIP OF PLANS AND  
DESIGN COPYRIGHT BELONGS TO  
ENCOMPASS GROUP LTD (T/A  
ENCOMPASS IDEAS INTERIOR DESIGN)  
UNTIL ALL PLANS ARE PAID FOR.

9