



REV

SHEET

1

SHEET TITLE: 3d view

REVISION #:

ISSUED:

PROJECT #:

18/05/22

#P/n

B & A Smith

New Kitchen B & A Smith

14 Ravi Street
Wellington

ALL DIMENSIONS ARE TO BE VERIFIED
ONSITE. CONSTRUCTION TO COMPLY
WITH CURRENT NZ BUILDING CODE &
NZS:3604. OWNERSHIP OF PLANS AND
DESIGN COPYRIGHT BELONGS TO
ENCOMPASS GROUP LTD (T/A
ENCOMPASS IDEAS INTERIOR DESIGN)
UNTIL ALL PLANS ARE PAID FOR.

ENCOMPASS IDEAS
INTERIOR DESIGN

Simone van der Plas PDINZ

28 Arcus Rd RD2 Te Horo
Otaki 5582

PHONE: 021 5 999 55

simone@eideas.co.nz

www.eideas.co.nz

1

As built House Floorplan 1.50

1:50

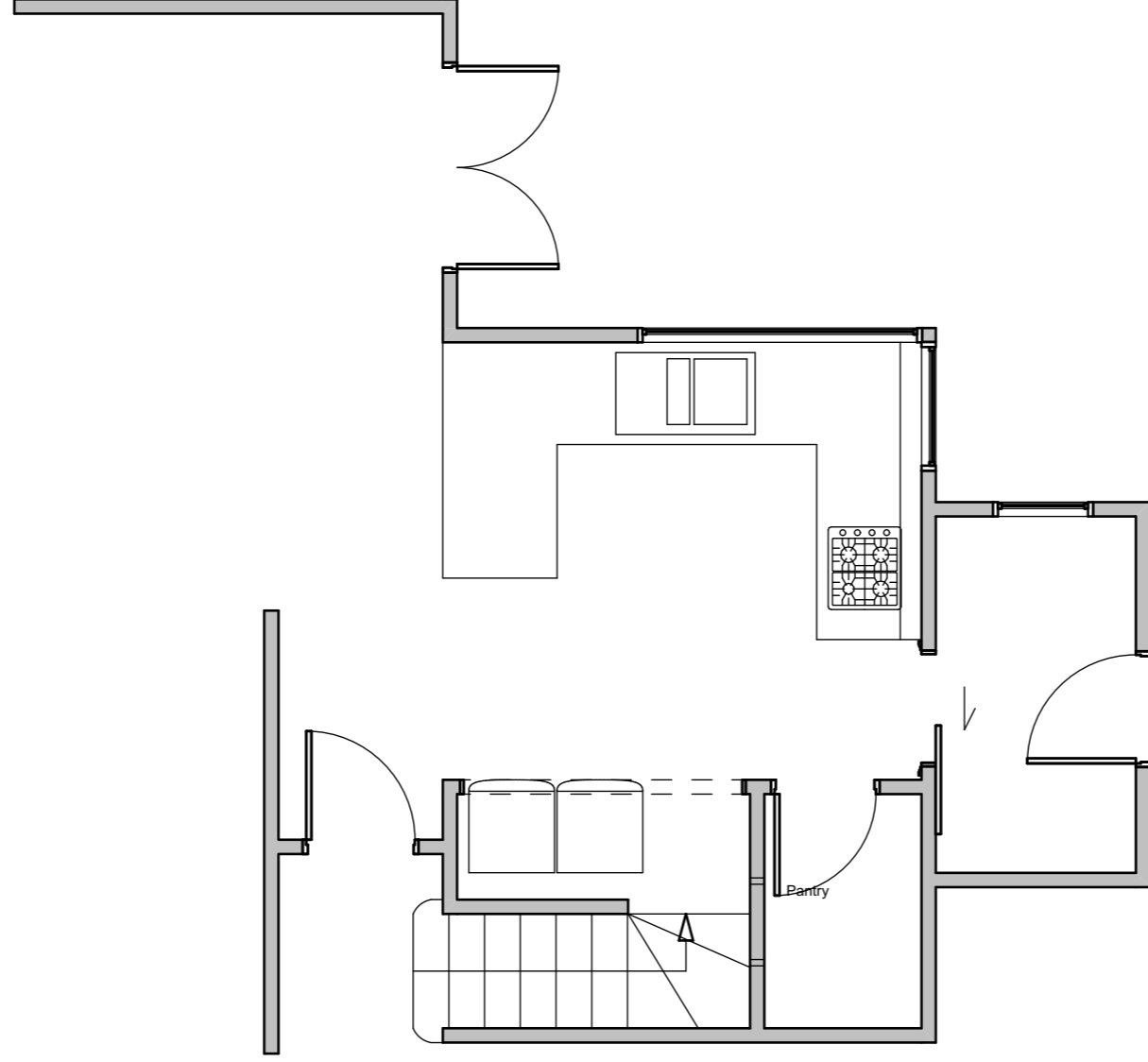

REV

SHEET

2

SHEET TITLE: As built House

Floorplan 1.50

REVISION #:

ISSUED:

18/05/22

PROJECT #:

#P/n

B & A Smith

New Kitchen B & A Smith

14 Ravi Street
Wellington

ALL DIMENSIONS ARE TO BE VERIFIED
ONSITE. CONSTRUCTION TO COMPLY
WITH CURRENT NZ BUILDING CODE &
NZS:3604. OWNERSHIP OF PLANS AND
DESIGN COPYRIGHT BELONGS TO
ENCOMPASS GROUP LTD (T/A
ENCOMPASS IDEAS INTERIOR DESIGN)
UNTIL ALL PLANS ARE PAID FOR.

ENCOMPASS IDEAS
INTERIOR DESIGN

Simone van der Plas PDINZ
28 Arcus Rd RD2 Te Horo
Otaki 5582
PHONE: 021 5 999 55
simone@eideas.co.nz
www.eideas.co.nz

General Scope of works:

1. Builder to remove existing kitchen.
2. Builder to create larger opening for fridge/oven joinery units
3. Builder to strip out pantry unit
4. Make good walls where necessary. Note that joiner is to clad the wall surrounding the fridge in matching laminate material. see sketch.
5. Update electrical cabling to suit new appliances
6. Update electrical cabling to suit new lighting plan
7. New LED strip lighting to be surface fixed to ceiling
8. Fit new plumbing under sink (Franke space saving S trap kit)
9. Re-connect all plumbing to suit new sink/fridge.
10. Plaster/paint and decorate ceiling/walls where necessary.

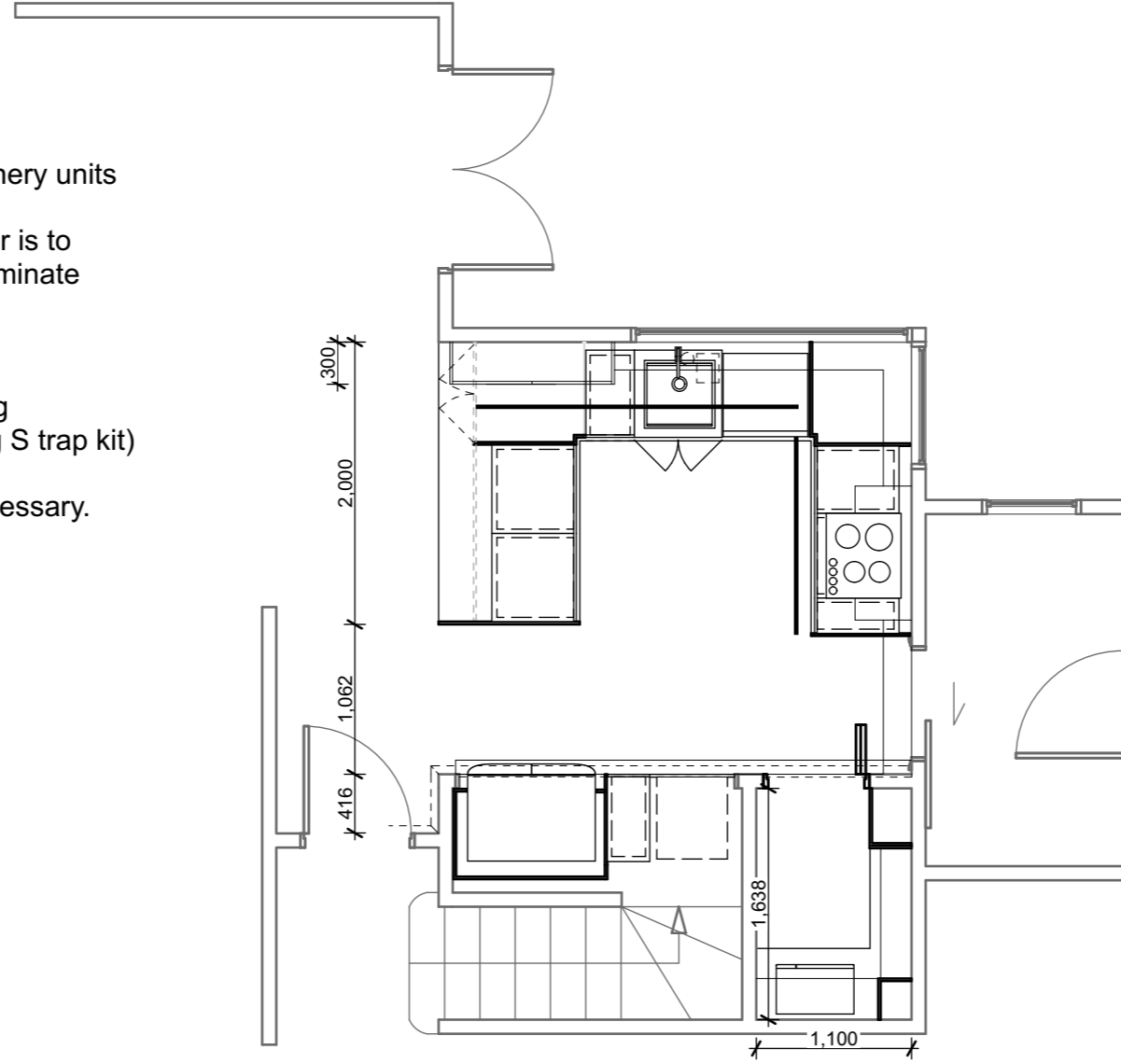

SHEET REV	SHEET TITLE: Proposed floorplan	ENCOMPASS IDEAS INTERIOR DESIGN
	REVISION #:	Simone van der Plas PDINZ
	ISSUED: 18/05/22	28 Arcus Rd RD2 Te Horo Otaki 5582
	PROJECT #: #P/n	PHONE: 021 5 999 55 simone@eideas.co.nz www.eideas.co.nz
<p>B & A Smith New Kitchen B & A Smith 14 Ravi Street Wellington</p>		
<p>ALL DIMENSIONS ARE TO BE VERIFIED ON SITE. CONSTRUCTION TO COMPLY WITH CURRENT NZ BUILDING CODE & NZS:3604. OWNERSHIP OF PLANS AND DESIGN COPYRIGHT BELONGS TO ENCOMPASS GROUP LTD (T/A ENCOMPASS IDEAS INTERIOR DESIGN) UNTIL ALL PLANS ARE PAID FOR.</p>		

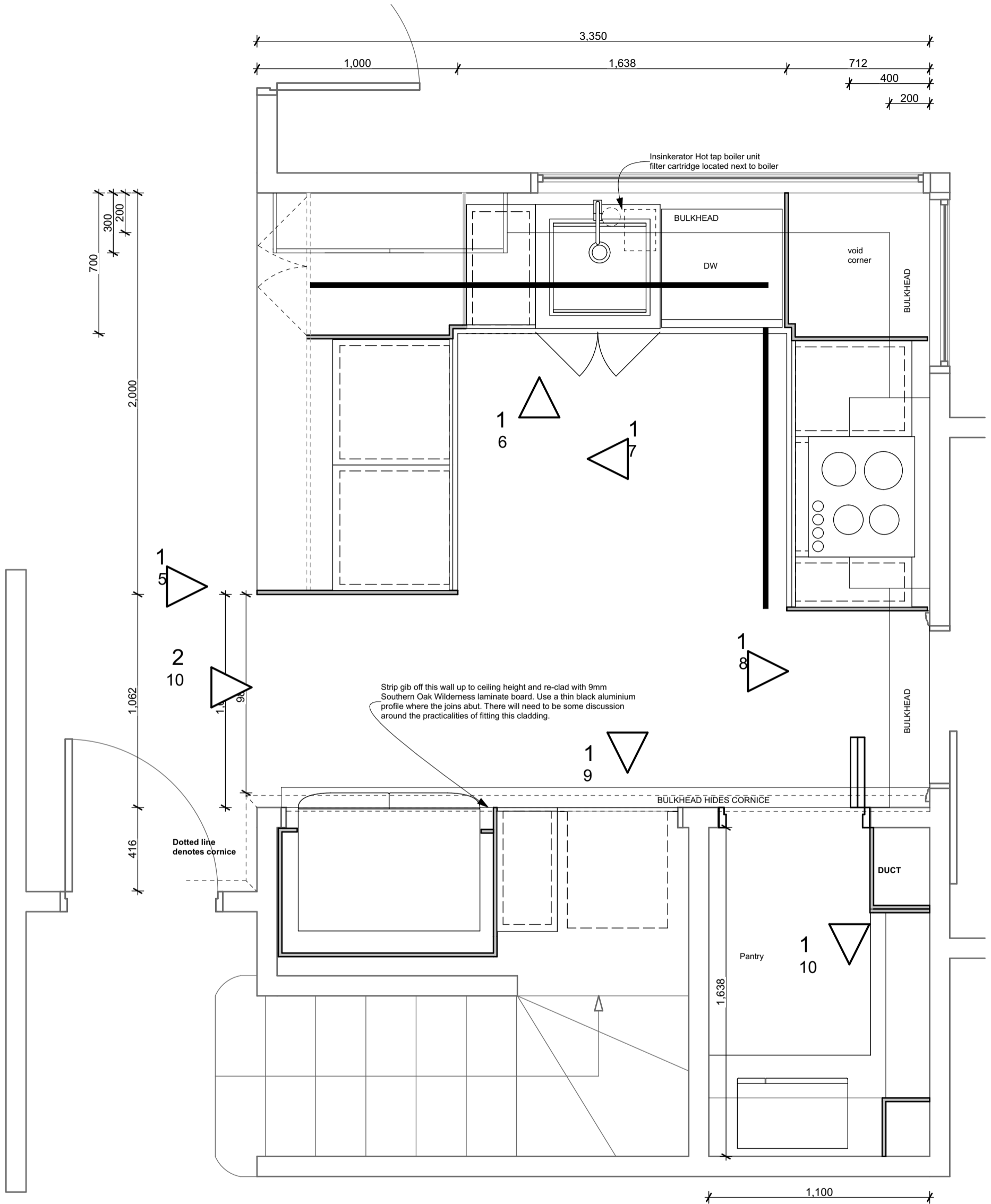

1

Proposed Kitchen 1.20

1:20

ENCOMPASS IDEAS
INTERIOR DESIGN

Simone van der Plas PDINZ

28 Arcus Rd, RD2 Te Horo
Otaki 5582

PHONE: 021 5 999 55
simone@eideas.co.nz

www.eideas.co.nz

ALL DIMENSIONS ARE TO
BE VERIFIED ONSITE.
CONSTRUCTION TO
COMPLY WITH CURRENT
NZ BUILDING CODE &
NZS:3604. OWNERSHIP
OF PLANS AND DESIGN
COPYRIGHT BELONGS
TO ENCOMPASS GROUP
LTD (T/A ENCOMPASS
IDEAS INTERIOR
DESIGN) UNTIL ALL
PLANS ARE PAID FOR.

B & A Smith

New Kitchen B & A Smith

14 Ravi Street
Wellington

Proposed Kitchen

SHEET TITLE:

REVISION #:

18/05/22

#Pln

ISSUED:

PROJECT #:

SHEET

REV

4

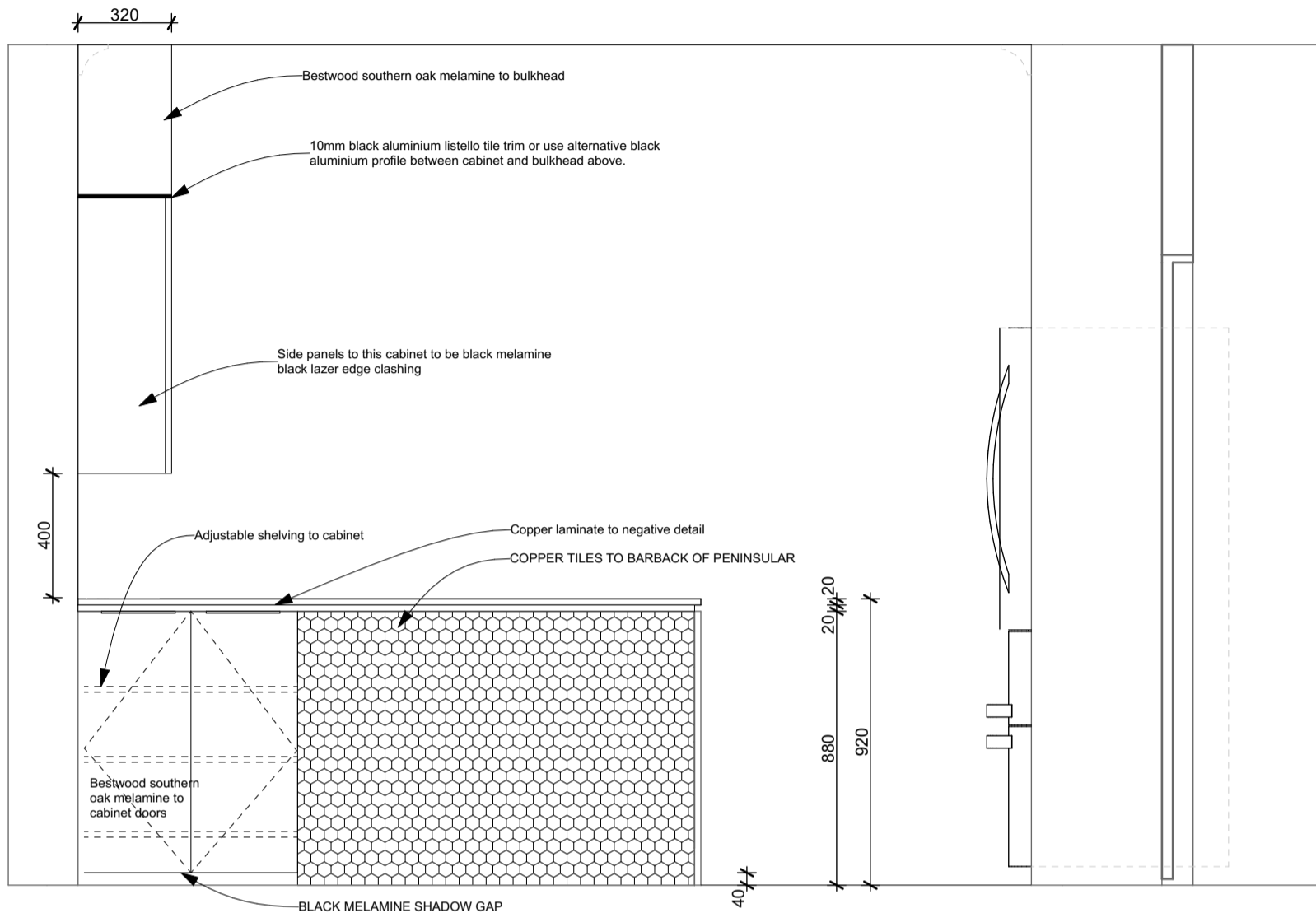

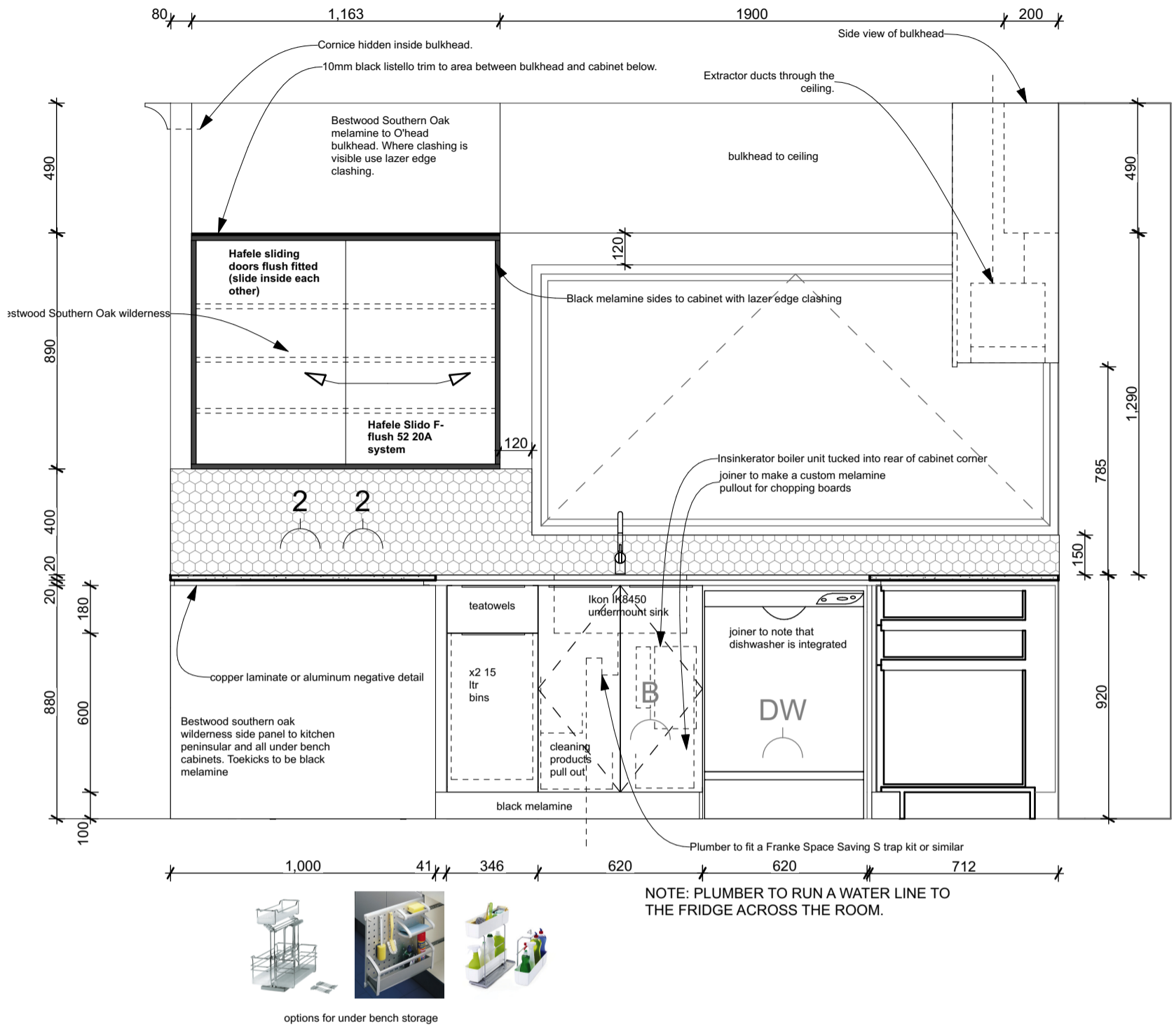

1

E-02 Kitchen Sink Wall

1:20

ENCOMPASS IDEAS
INTERIOR DESIGN

Simone van der Plas PDINZ

28 Arcus Rd, RD2 Te Horo
Otaki 5582

PHONE: 021 5 999 55
simone@eideas.co.nz

www.eideas.co.nz

ALL DIMENSIONS ARE TO BE VERIFIED ONSITE. CONSTRUCTION TO COMPLY WITH CURRENT NZ BUILDING CODE & NZS:3604. OWNERSHIP OF PLANS AND DESIGN COPYRIGHT BELONGS TO ENCOMPASS GROUP LTD (T/A ENCOMPASS IDEAS INTERIOR DESIGN) UNTIL ALL PLANS ARE PAID FOR.

B & A Smith

New Kitchen B & A Smith

14 Ravi Street
Wellington

E-02 Kitchen Sink
SHEET TITLE:
REVISION #:
18/05/22
#Pln
ISSUED:
PROJECT #:

SHEET

REV

6

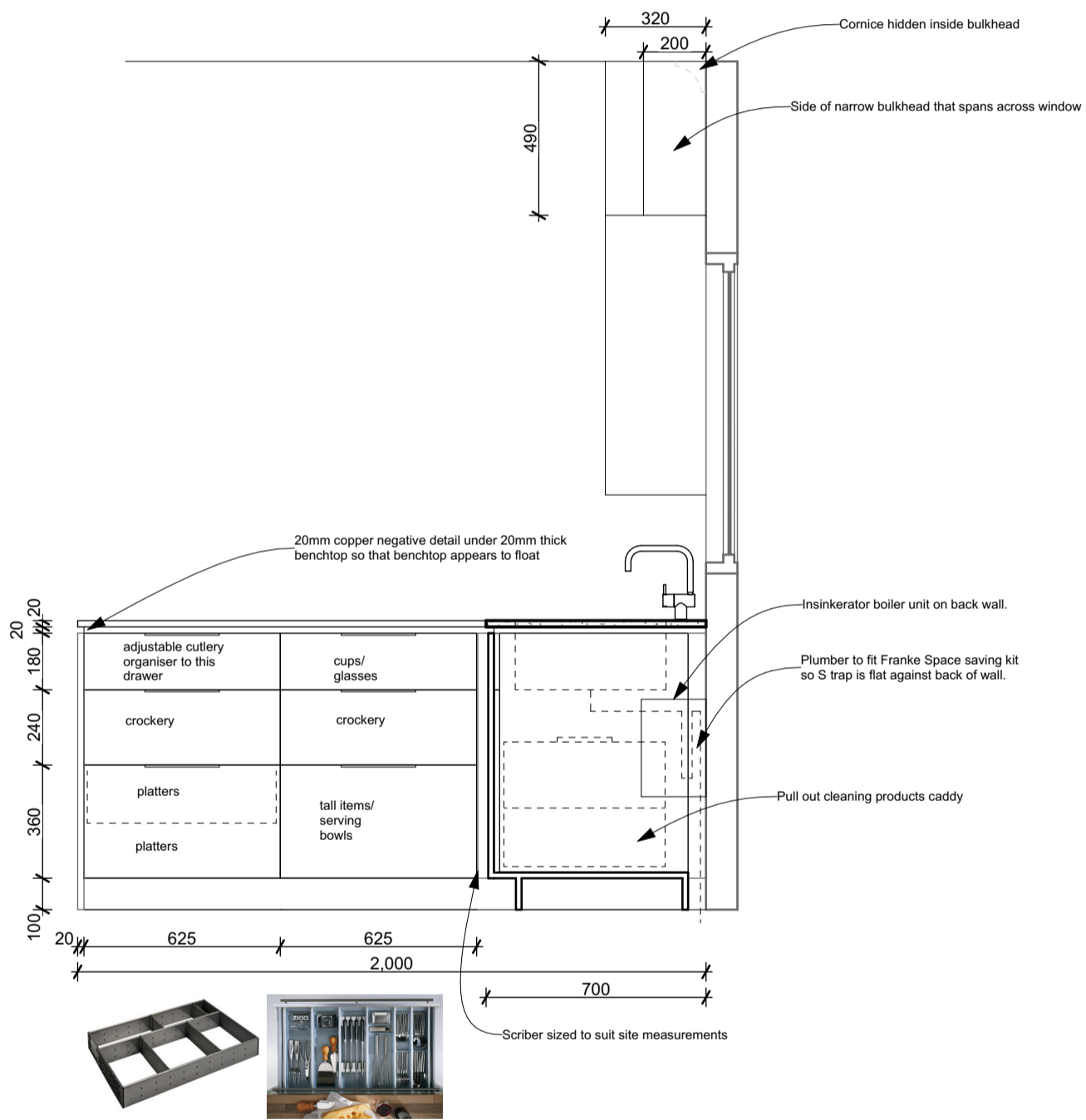

1

E-03 Kitchen peninsular drawers

1:20

ENCOMPASS IDEAS
INTERIOR DESIGN

Simone van der Plas PDINZ

28 Arcus Rd, RD2 Te Horo
Otaki 5582

PHONE: 021 5 999 55
simone@eideas.co.nz

www.eideas.co.nz

ALL DIMENSIONS ARE TO
BE VERIFIED ONSITE.
CONSTRUCTION TO
COMPLY WITH CURRENT
NZ BUILDING CODE &
NZS:3604. OWNERSHIP
OF PLANS AND DESIGN
COPYRIGHT BELONGS
TO ENCOMPASS GROUP
LTD (T/A ENCOMPASS
IDEAS INTERIOR
DESIGN) UNTIL ALL
PLANS ARE PAID FOR.

B & A Smith

New Kitchen B & A Smith

14 Ravi Street
Wellington

E-03 Kitchen
peninsular drawers
SHEET TITLE:
REVISION #:
18/05/22
#PIn
ISSUED:
PROJECT #:

SHEET

REV

7

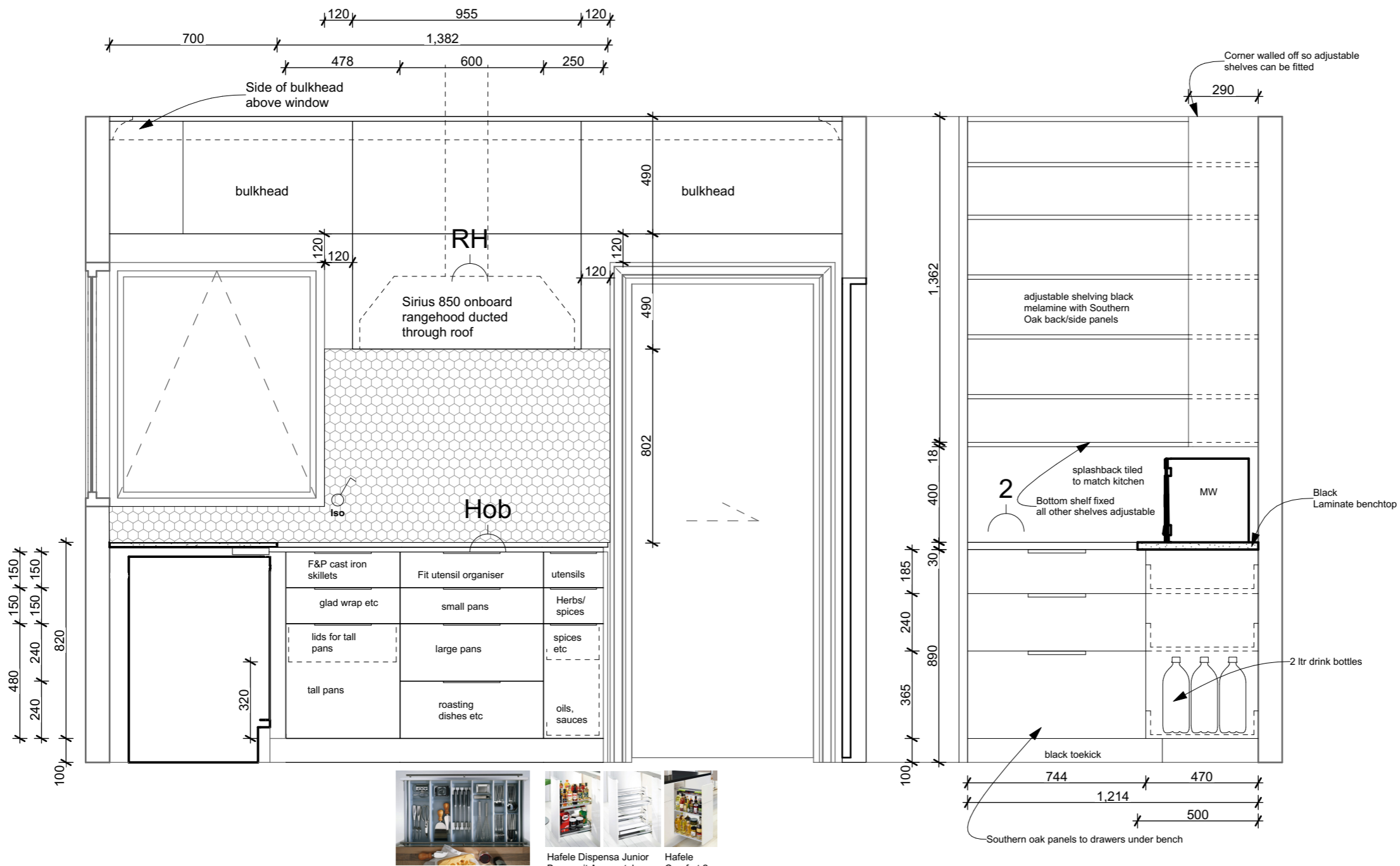

Hafele Dispensa Junior Base unit Arena style with split level baskets



Hafele Comfort 2 pullout

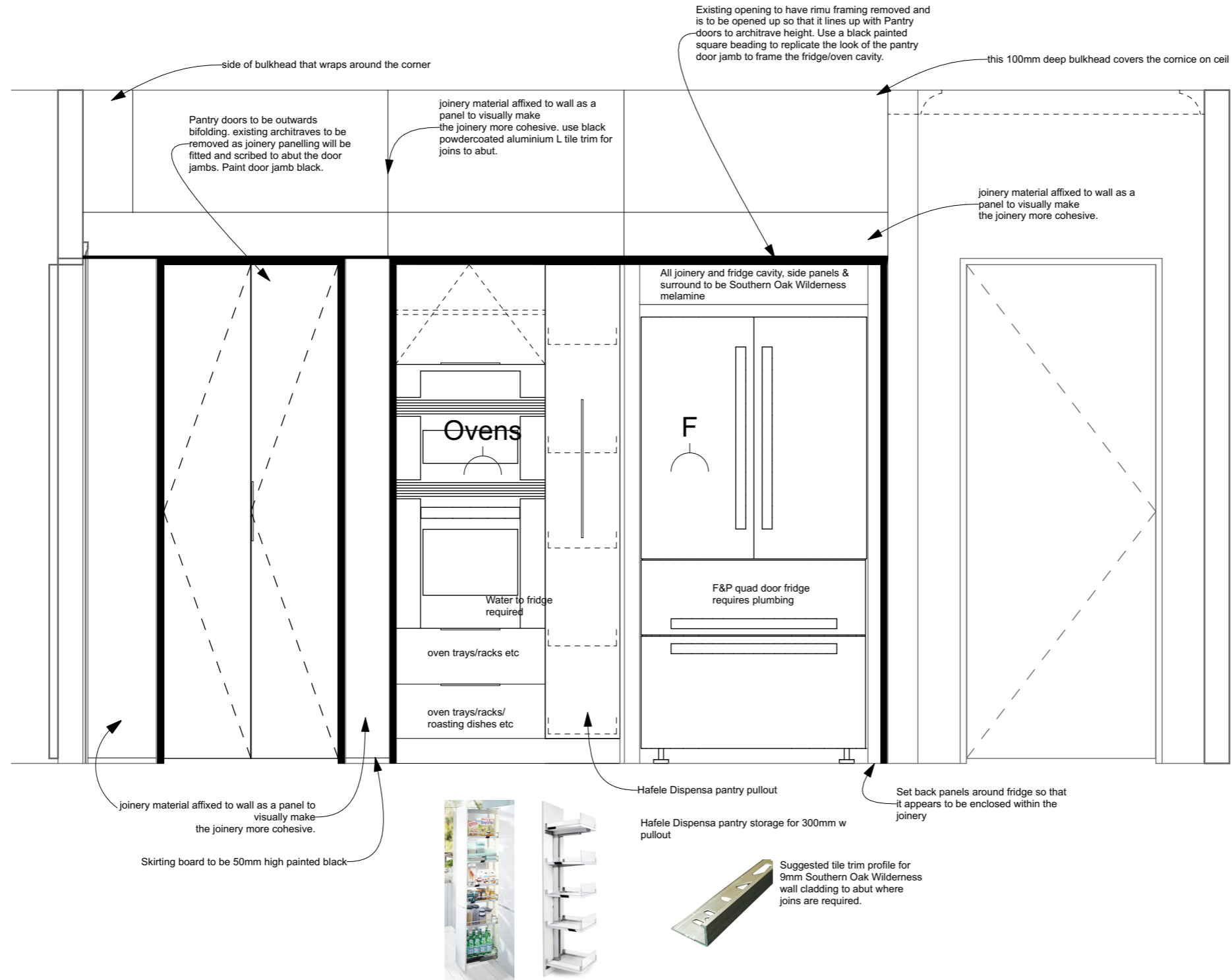

1

E-05 Kitchen Oven wall/Pantry

1:20

ENCOMPASS IDEAS
INTERIOR DESIGN
Simone van der Plas PDINZ
28 Arcus Rd RD2 Te Horo
Otaki 5582
PHONE: 021 5 999 55
simone@eideas.co.nz
www.eideas.co.nz

ALL DIMENSIONS ARE TO BE VERIFIED
ONSITE. CONSTRUCTION TO COMPLY
WITH CURRENT NZ BUILDING CODE &
NZS:3604. OWNERSHIP OF PLANS AND
DESIGN COPYRIGHT BELONGS TO
ENCOMPASS GROUP LTD (T/A
ENCOMPASS IDEAS INTERIOR DESIGN)
UNTIL ALL PLANS ARE PAID FOR.

B & A Smith
New Kitchen B & A Smith
14 Ravi Street
Wellington

SHEET TITLE: E-05 Kitchen Oven wall/
Pantry
REVISION #:
ISSUED: 18/05/22
PROJECT #: #P/n

SHEET
REV
9

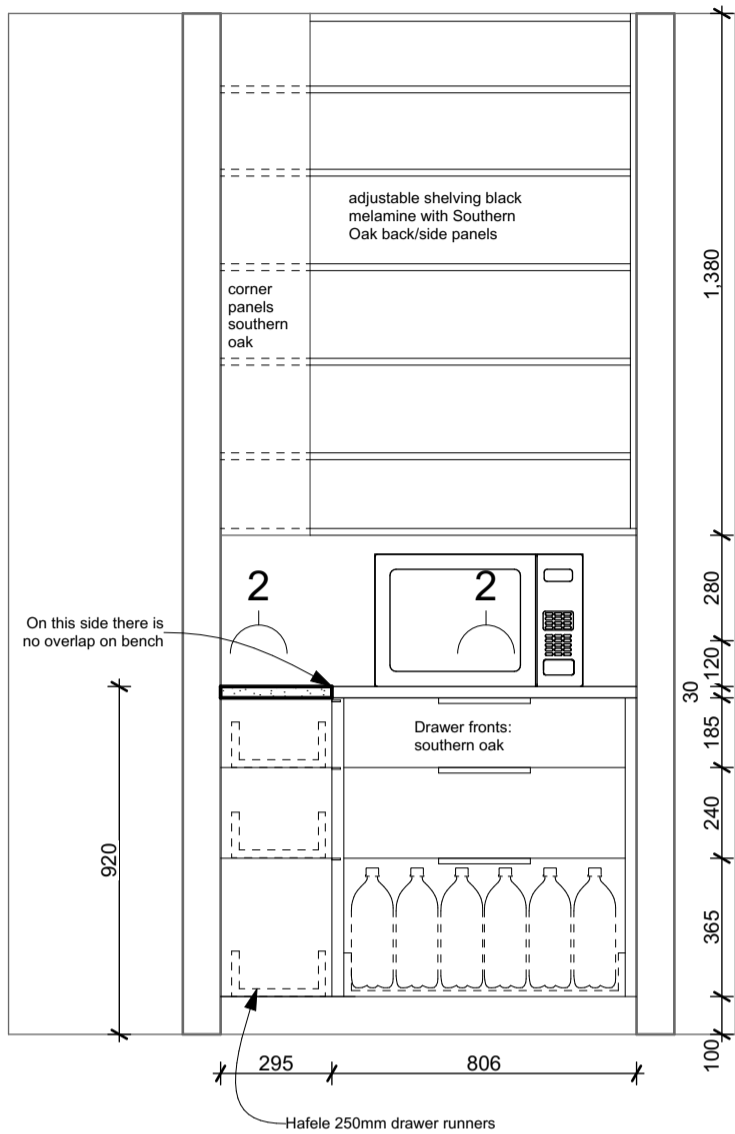

1 E-07 Pantry 1:20

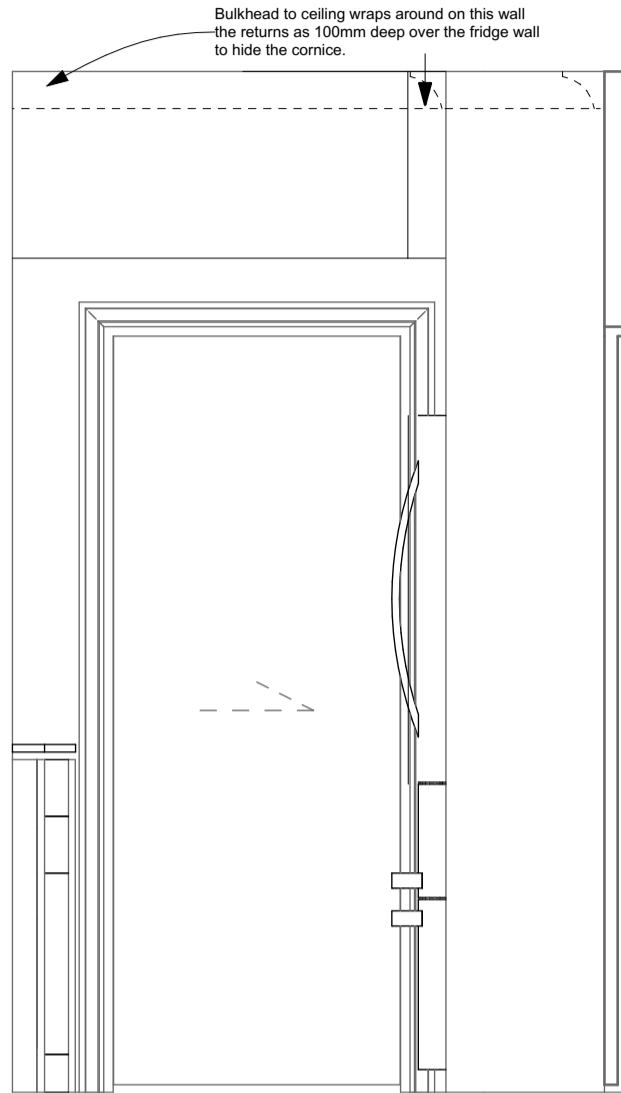

2 E-06 Fridge section 1:20

ENCOMPASS IDEAS
INTERIOR DESIGN

Simone van der Plas PDINZ

28 Arcus Rd, RD2 Te Horo
Otaki 5582

PHONE: 021 5 999 55
simone@eideas.co.nz

www.eideas.co.nz

ALL DIMENSIONS ARE TO
BE VERIFIED ONSITE.
CONSTRUCTION TO
COMPLY WITH CURRENT
NZ BUILDING CODE &
NZS:3604. OWNERSHIP
OF PLANS AND DESIGN
COPYRIGHT BELONGS
TO ENCOMPASS GROUP
LTD (T/A ENCOMPASS
IDEAS INTERIOR
DESIGN) UNTIL ALL
PLANS ARE PAID FOR.

B & A Smith

New Kitchen B & A Smith

14 Ravi Street
Wellington

E-06 & E-07
SHEET TITLE:
REVISION #:
18/05/22
#PIn
ISSUED:
PROJECT #:

SHEET

REV

10

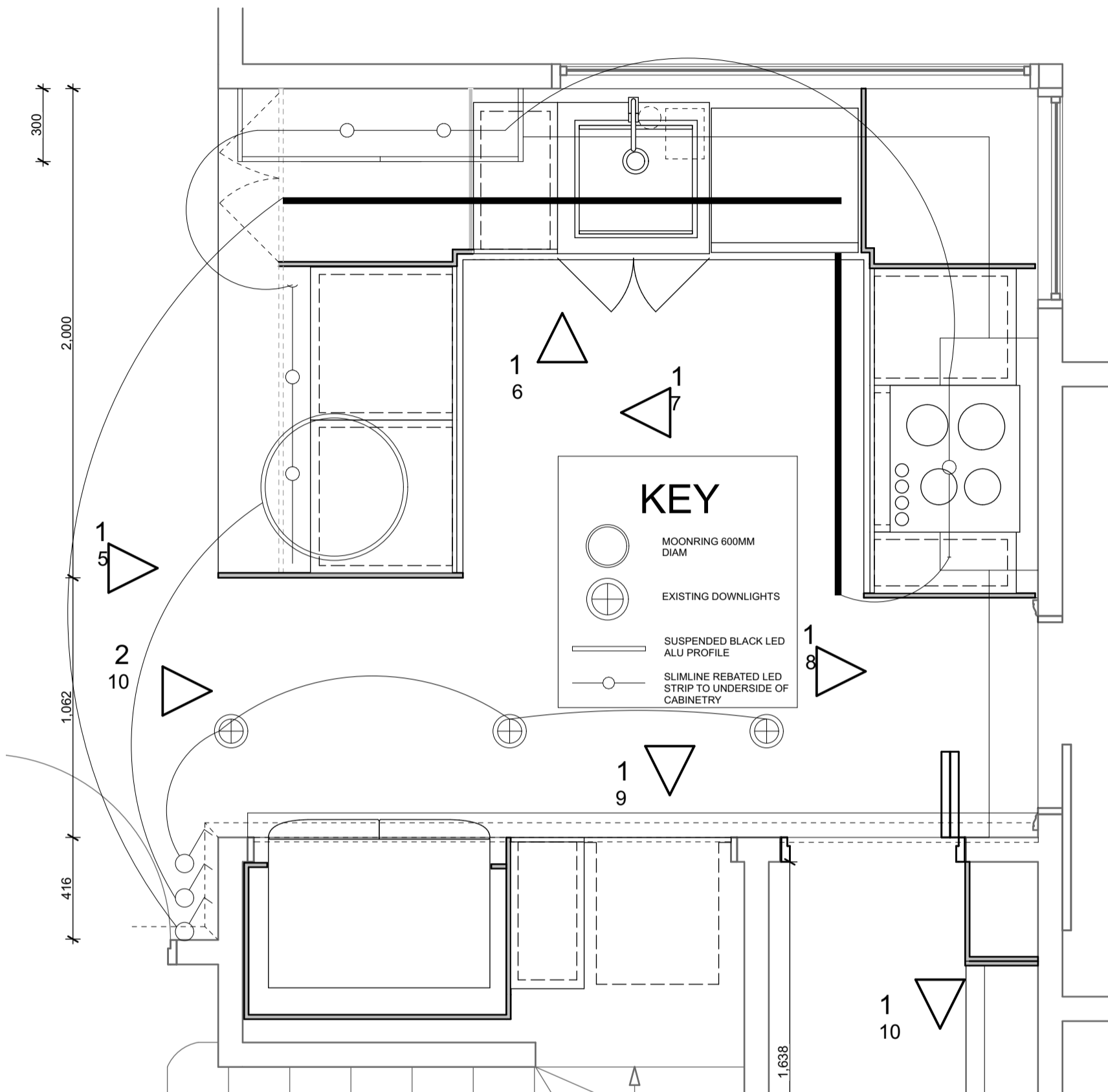

1

Proposed Kitchen/Bath electrical

1:20

LIGHTING PLAN NOTES:

DOWNLIGHTS ARE EXISTING AND ARE TO REMAIN IN SITU. LED STRIP LIGHTING TO BE SUPPLIED BY JOINER AS IT IS REBATED INTO THE BOTTOMS OF THE CABINETY. MOON RING/LED PROFILE SUSPENDED LIGHTS SUPPLIED BY CLIENT.

SWITCHING CLARIFICATIONS, UPGRADES AND CHANGES ARE TO BE DIRECTED BY CLIENT,

ALL LIGHT FITTINGS WARM WHITE LED

PANTRY LIGHTING TO REMAIN AS IS

ENCOMPASS IDEAS
INTERIOR DESIGN

Simone van der Plas PDINZ

28 Arcus Rd, RD2 Te Horo
Otaki 5582

PHONE: 021 5 999 55
simone@eideas.co.nz

www.eideas.co.nz

ALL DIMENSIONS ARE TO BE VERIFIED ONSITE. CONSTRUCTION TO COMPLY WITH CURRENT NZ BUILDING CODE & NZS:3604. OWNERSHIP OF PLANS AND DESIGN COPYRIGHT BELONGS TO ENCOMPASS GROUP LTD (T/A ENCOMPASS IDEAS INTERIOR DESIGN) UNTIL ALL PLANS ARE PAID FOR.

B & A Smith

New Kitchen B & A Smith

14 Ravi Street
Wellington

Proposed Kitchen

Lighting Plan

REVISION #:

18/05/22

#PIn

ISSUED:

PROJECT #:

SHEET

11

REV